

0. Existing Outbuildings Ground Floor Plan 1:100

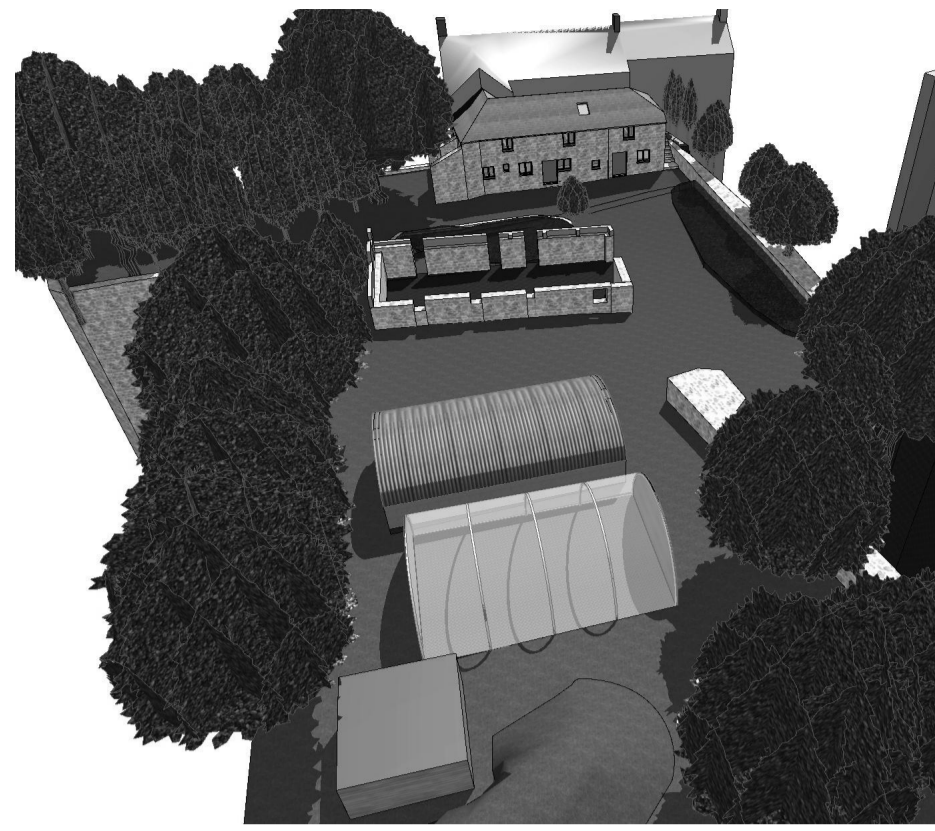

Aerial View from East 1:400

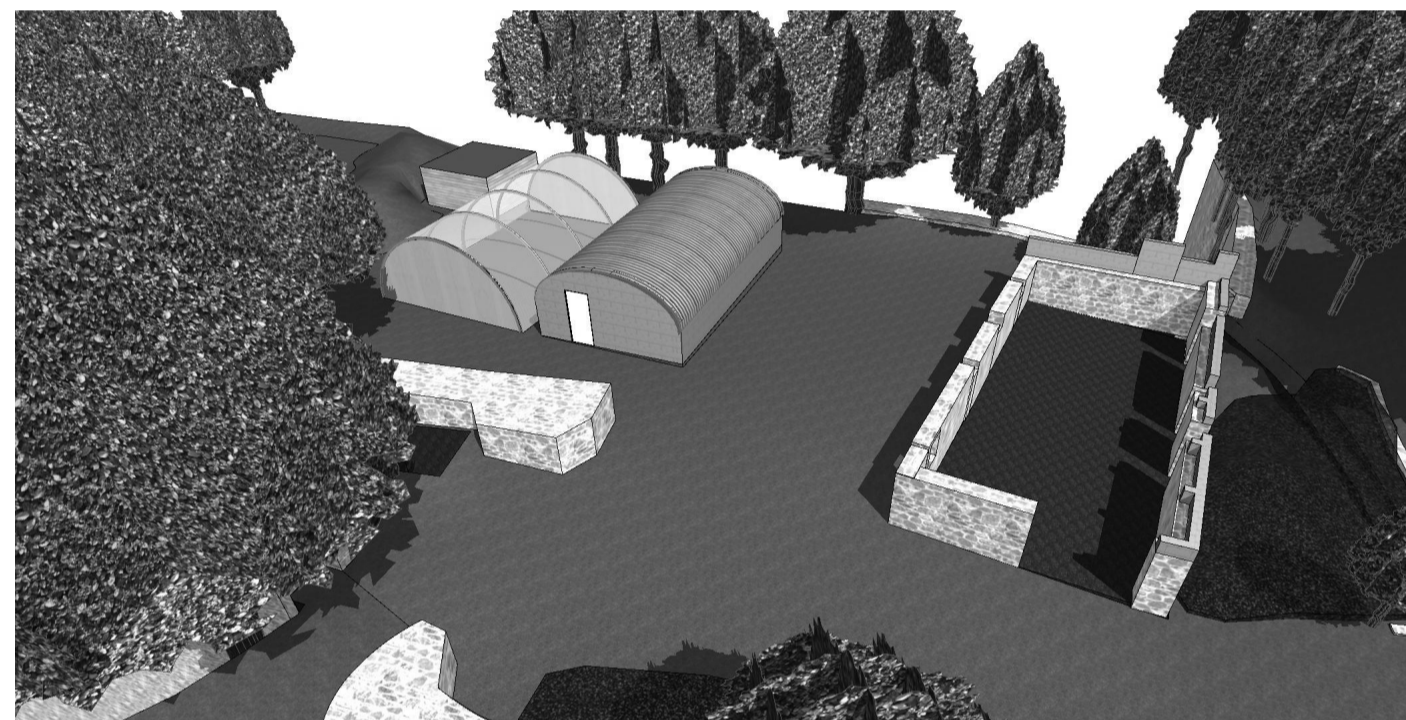

Outbuildings from North 1:400

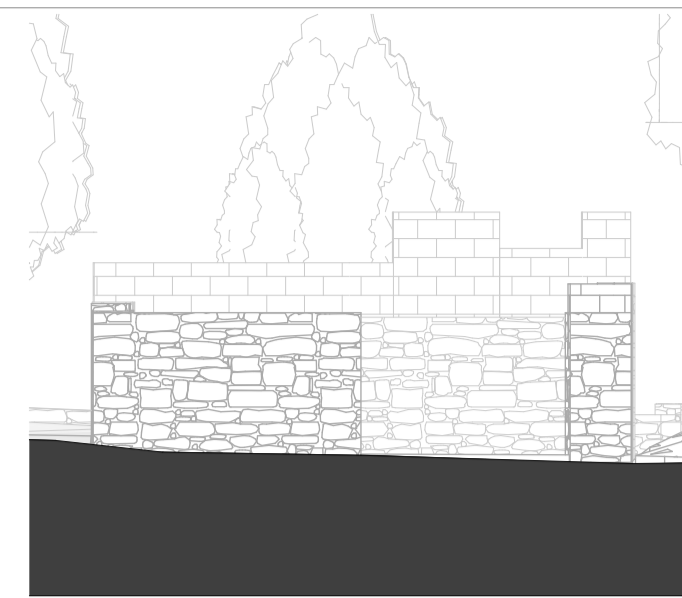

E-06 Existing Old Barn North East Elevation 1:100

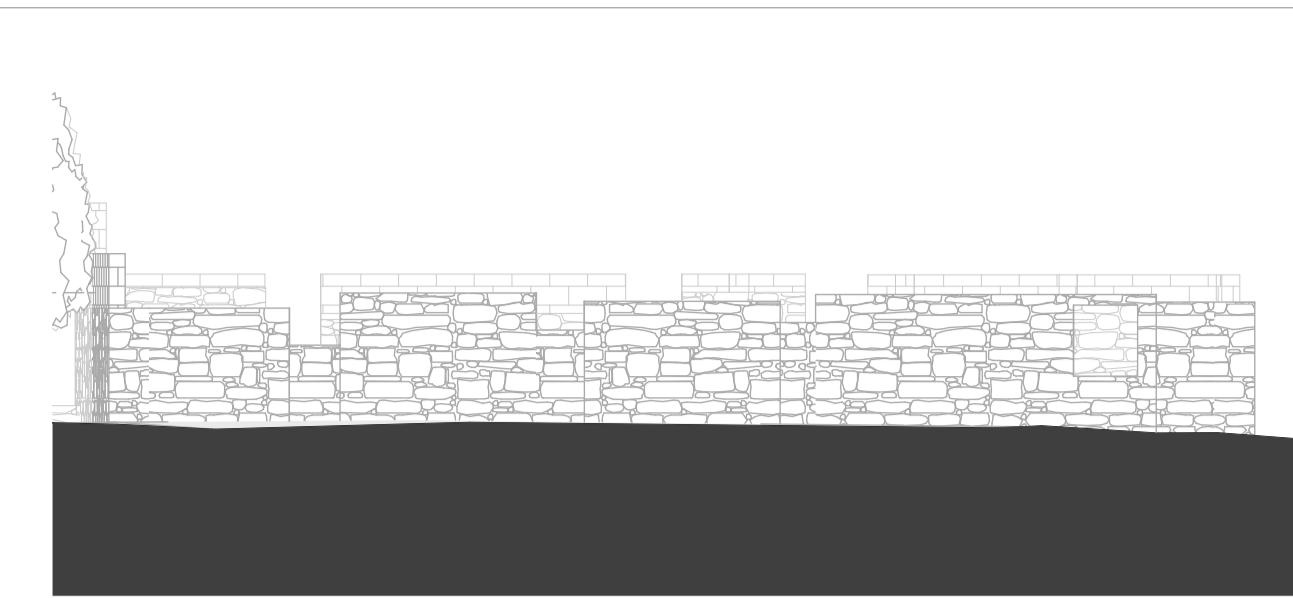

E-07 Existing Old Barn South East Elevation 1:100

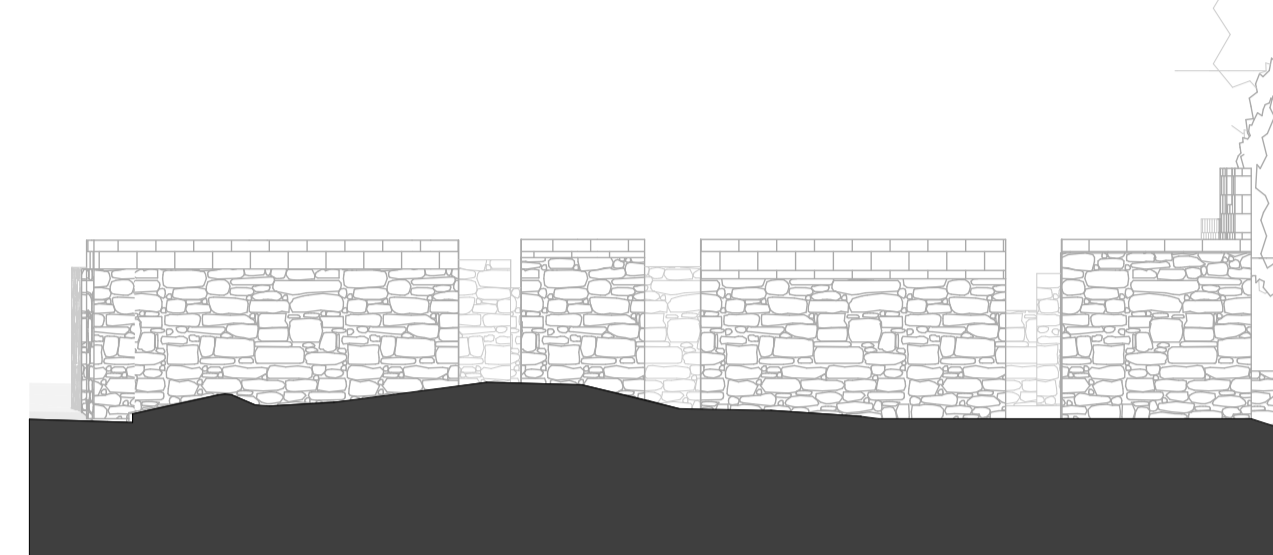

E-05 Existing Old Barn North West Elevation 1:100

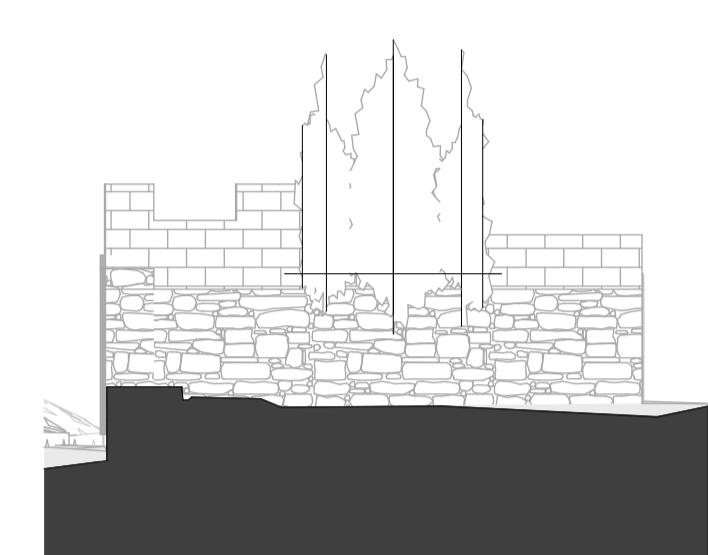

E-08 Existing Old Barn South West Elevation 1:100

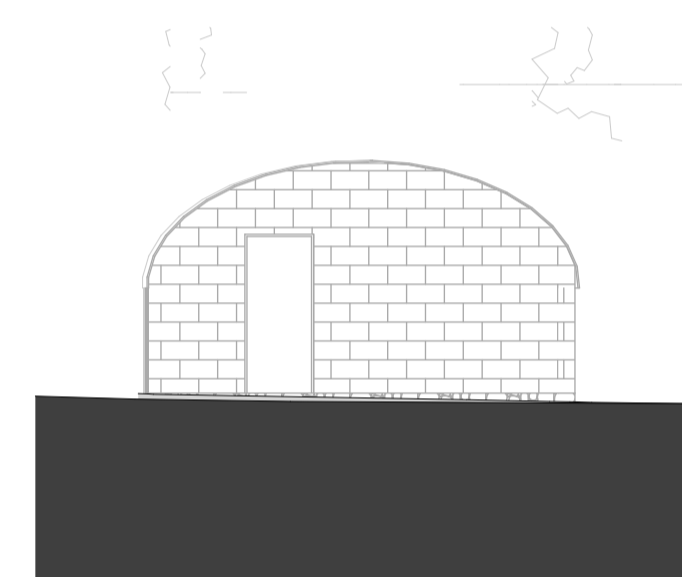

E-10 Existing Greenhouse (Old Piggery) North East Elevation 1:100

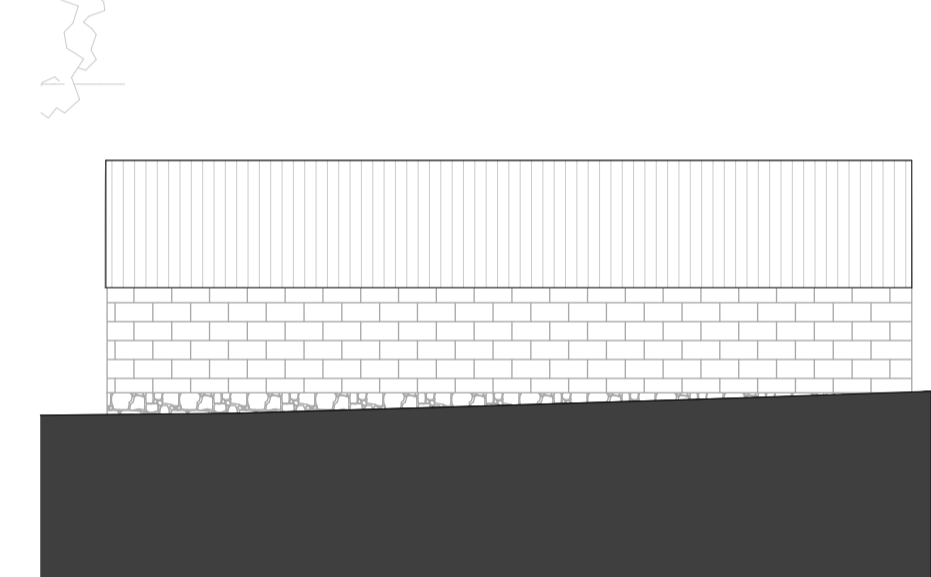

E-11 Existing Greenhouse (Old Piggery) South East Elevation 1:100

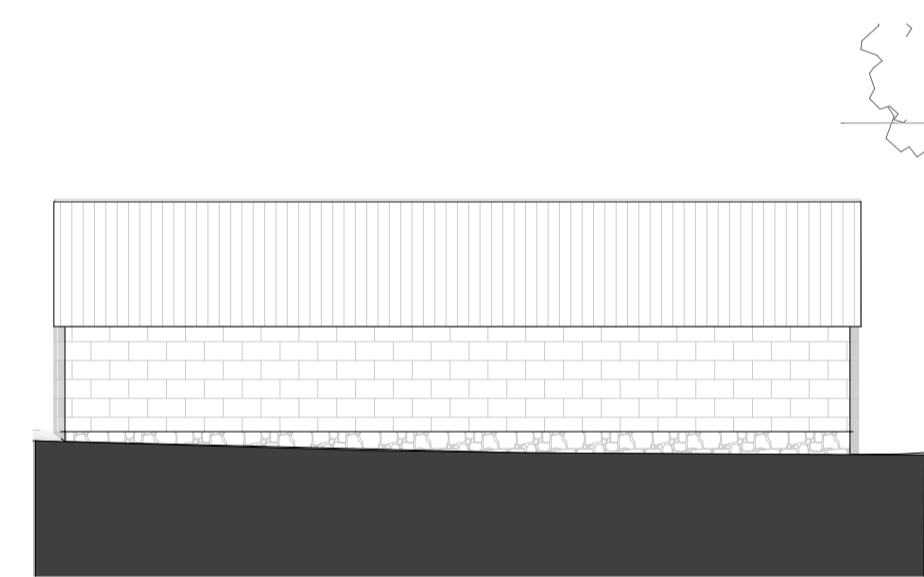

E-09 Existing Greenhouse (Old Piggery) North West Elevation 1:100

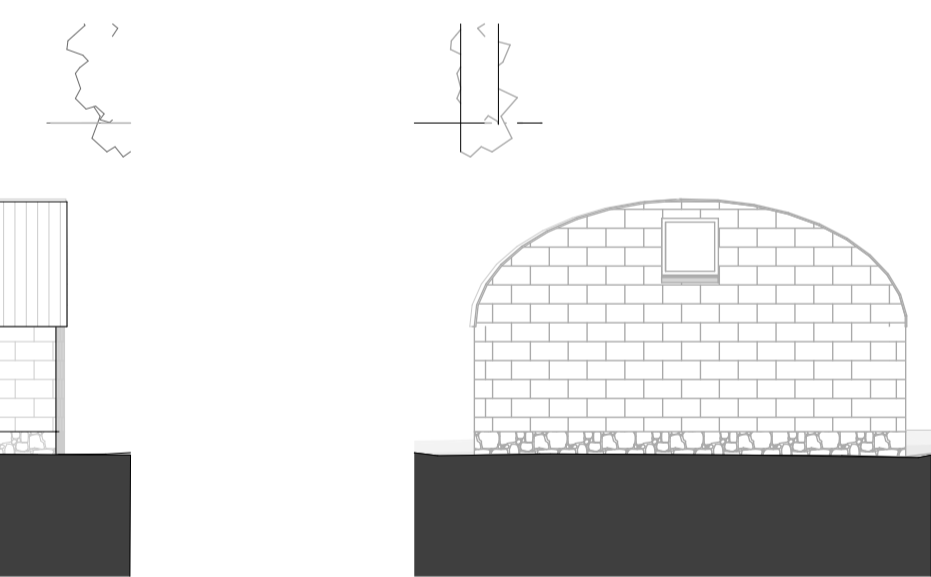

Existing Greenhouse (Old Piggery) South West Elevation 1:100

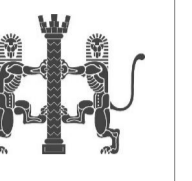

This drawing is copyright to Studio West Architects Ltd ©

1. This drawing is to be read in conjunction with the Structural Engineer's drawings and specifications.
2. The contractor is responsible for all figured dimensions and for the correct setting out of work on site.
3. Only figured dimensions are to be used, any discrepancies are to be reported to the Architect before proceeding.
4. All materials and workmanship to comply with the current British Standards and codes of practice.
5. If the works are not subject to a building contract administered by Studio West Architects Ltd, no responsibility for errors arising on site or due to variation from the Architects drawing can be accepted by the Architects.

| Revision | Date |
|----------|------|
|----------|------|

Rev. A. May 23
- Scale Bar Added

Job Title
Gwarackewenbyghan
St Buryan - TR19 6DF
Extensions, Alterations and Artist's Studio
For Chris Morris and Sarah Ball

Drawing Title
Existing Out Buildings

Drawing Status
PLANNING

| | | | |
|----------|----------|------------|----------|
| Drawn by | Date | Checked by | Date |
| nw | Mar 2023 | sw | Mar 2023 |

Scale
as stated at A1

| | |
|----------------|----------|
| Drawing Number | Revision |
| 2207 PL 05 | Rev. A. |