

This line should measure 60mm when printed correctly

This drawing is the copyright of Roberts Limbrick Ltd and should not be reproduced in whole or in part or used in any manner whatsoever without their written permission.

Responsibility is not accepted for errors made by others in scaling from this drawing. Use only figured dimensions and report any discrepancies or omissions to the Architect immediately.

Rev	Dat	By	Chk	Descriptio
P01	11.07.2023	RS	RS	Draft Planning Issue
P02	21.07.2023	RS	RS	Draft Planning Issue
P03	28.07.2023	RS	RS	Draft Planning Issue
C01	28.07.2023	RS	RS	ISSUED FOR PLANNING

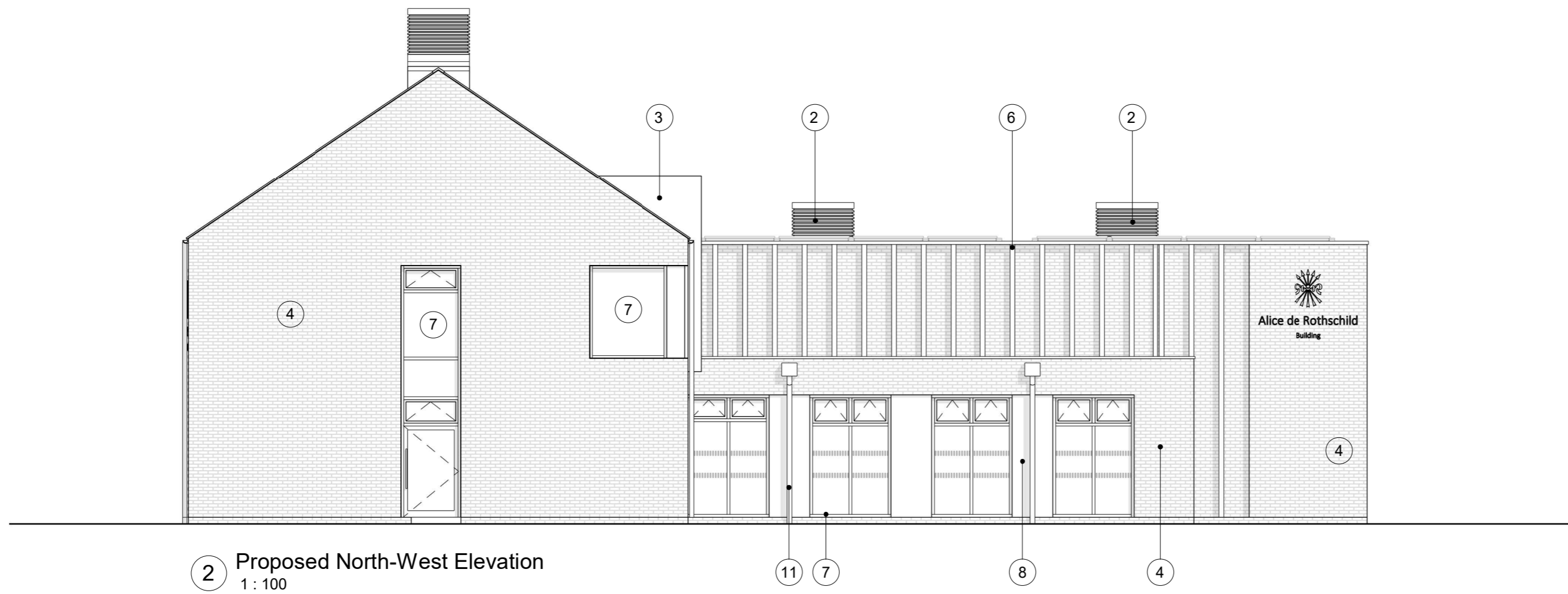
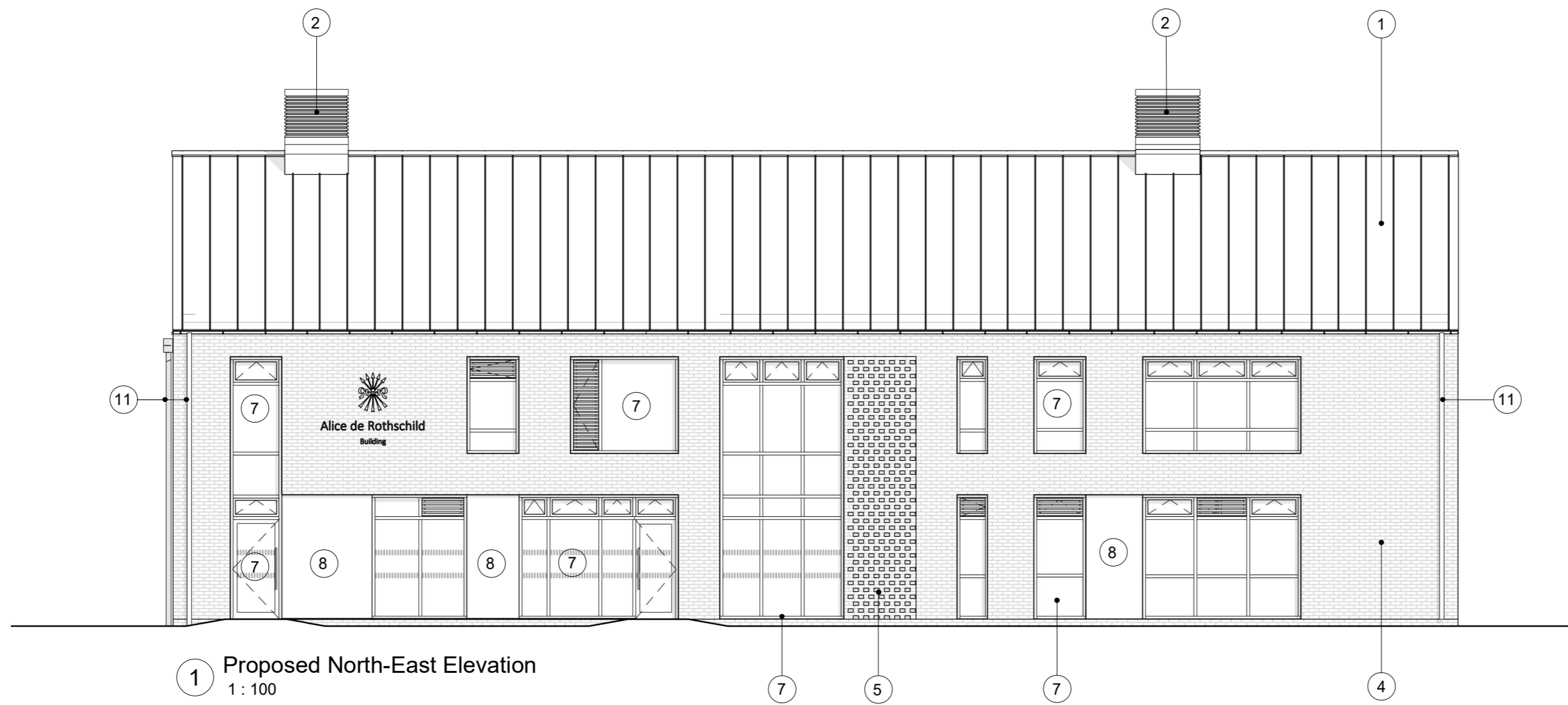

KEY:

- | | | | |
|---|--------------------------------|---|---|
| 1 Metal roof in medium brown | 4 Buff Brickwork | 7 PPC aluminium framed curtain walling and windows in dark grey colour | 10 PPC metal door/louvres in dark grey colour |
| 2 Roof vents to match main roof finish | 5 Brickwork Feature Detail | 8 PPC aluminium framed curtain walling solid insulated panel in dark grey | 11 Galvanised aluminium rainwater goods |
| 3 Feature dormer window to match main roof finish | 6 Projecting Brickwork Feature | 9 Feature PPC aluminium framed curtain walling in white | |



Roberts Limbrick

03333 405 500
 mail@robertslimbrick.com
 robertslimbrick.com

Registered Office: England No. 06658029

Project Name

New Sixth Form Centre

Client Name

Waddesdon C of E School

Drawing Title

Proposed Elevations 2 of 2

Scale

1 : 100 • A2

Project No.

10789

Status

S0

Purpose Of Issue

Work In Progress

Project Org Vol Level Form Role
 10789 • RL • XX • ZZ • DR • A

Number

P2202

Revision

C01