

This line should measure 60mm when printed correctly

This drawing is the copyright of Roberts Limbrick Ltd and should not be reproduced in whole or in part or used in any manner whatsoever without their written permission.

Responsibility is not accepted for errors made by others in scaling from this drawing. Use only figured dimensions and report any discrepancies or omissions to the Architect immediately.

Rev	Dat	By	Chk	Descriptio
P01	11.07.2023	RS	RS	Draft Planning Issue
P02	21.07.2023	RS	RS	Draft Planning Issue
P03	28.07.2023	RS	RS	Draft Planning Issue
C01	28.07.2023	RS	RS	ISSUED FOR PLANNING

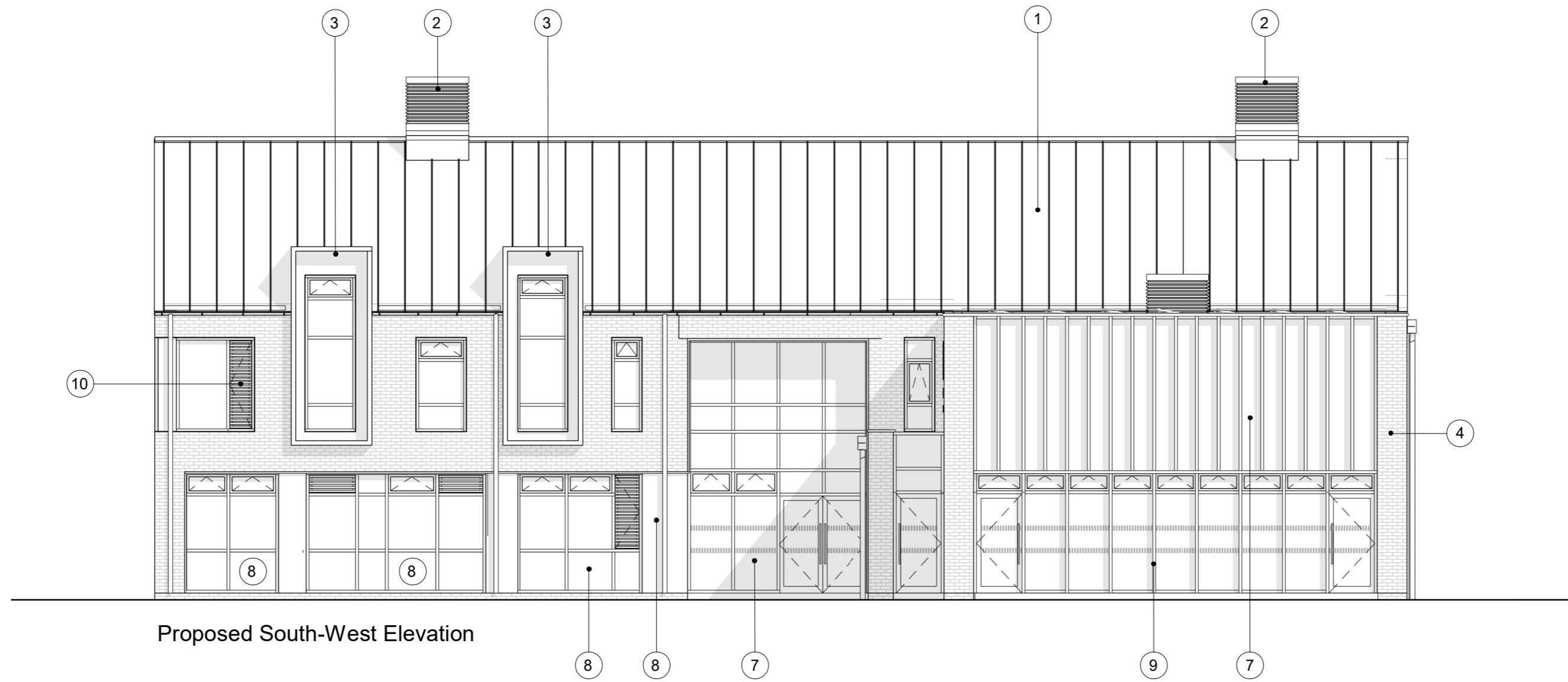

Proposed South-West Elevation

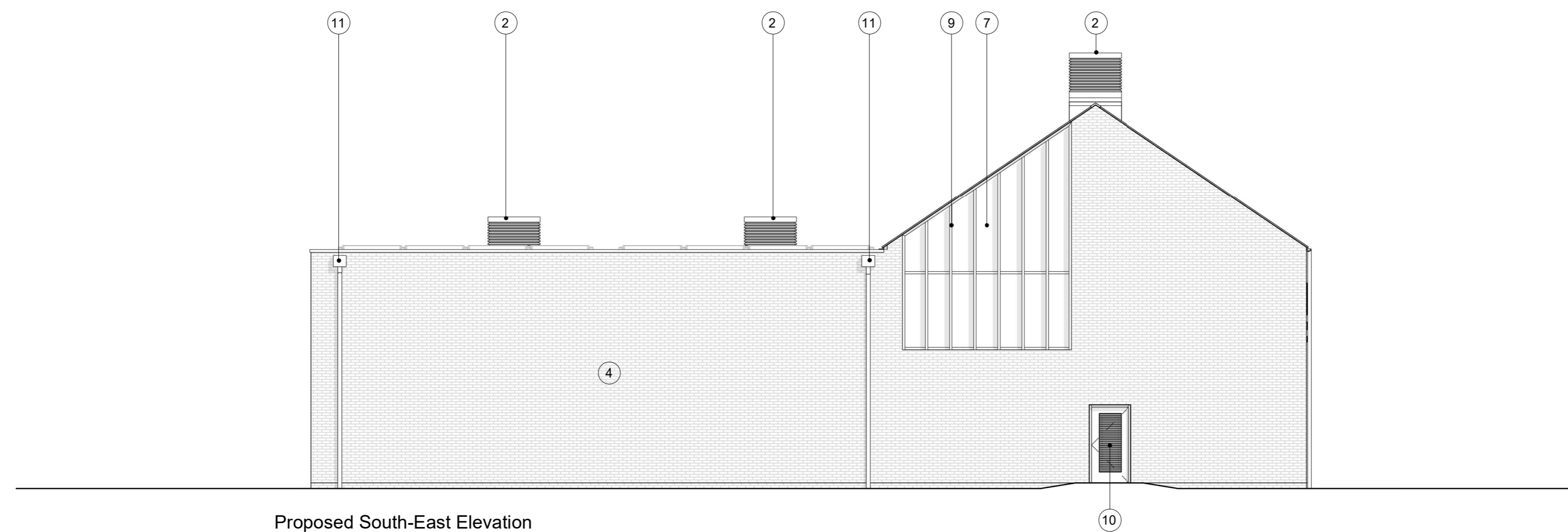

Proposed South-East Elevation

KEY:

- ① Metal roof in medium brown
- ② Roof vents to match main roof finish
- ③ Feature dormer window to match main roof finish
- ④ Buff Brickwork
- ⑤ Brickwork Feature Detail
- ⑥ Projecting Brickwork Feature
- ⑦ PPC aluminium framed curtain walling and windows in dark grey colour
- ⑧ PPC aluminium framed curtain walling solid insulated panel in dark grey
- ⑨ Feature PPC aluminium framed curtain walling in white
- ⑩ PPC metal door/louvres in dark grey colour
- ⑪ Galvanised aluminium rainwater goods



Roberts Limbrick

03333 405 500
 mail@robertslimbrick.com
 robertslimbrick.com

Registered Office: England No. 06658029

Project Name
 New Sixth Form Centre

Client Name
 Waddesdon C of E School

Drawing Title
 Proposed Elevations 1 of 2

Scale 1 : 100 • A2 **Project No.** 10789

Status S0 **Purpose Of Issue** Work In Progress

Project Org Vol Level Form Role
 10789 • RL • XX • ZZ • DR • A

Number P2201 **Revision** C01