

**NOTES:**

THE COPYRIGHT OF THIS DRAWING IS RETAINED BY ANDREW FLEET MCIAT  
 THIS DRAWING MUST NOT BE SCALED  
 ALL DIMENSIONS TO BE CHECKED ON SITE BY CONTRACTOR PRIOR TO COMMENCING WORK OR ORDERING ANY MATERIALS.  
 ANY DISCREPENCIES TO BE NOTIFIED IMMEDIATELY.

+15.406m Ridge Line

+14.45m Eaves Line

+10.00m Ground Line

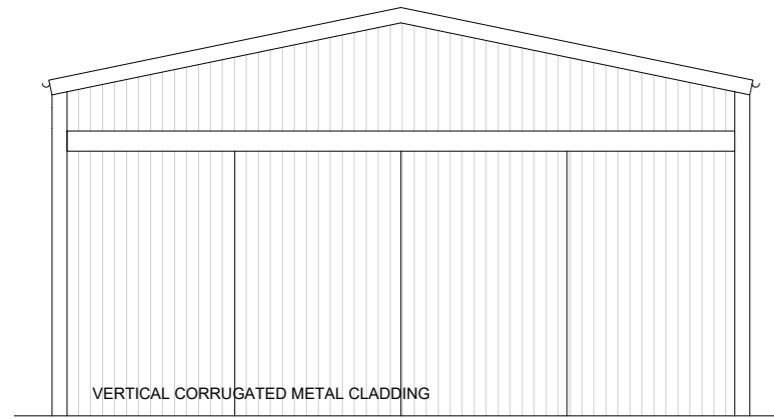

**NORTH ELEVATION**

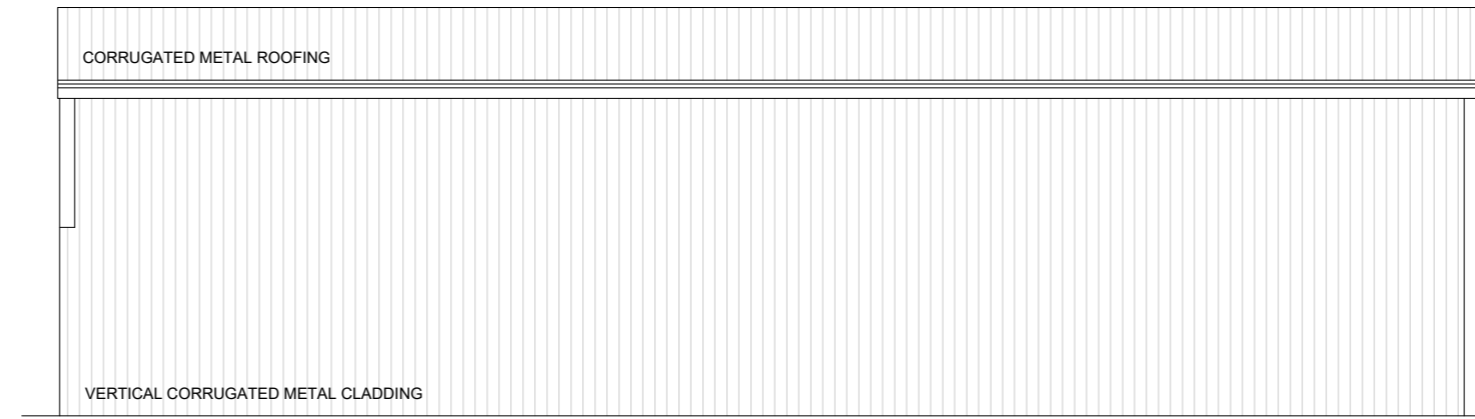

**EAST ELEVATION**

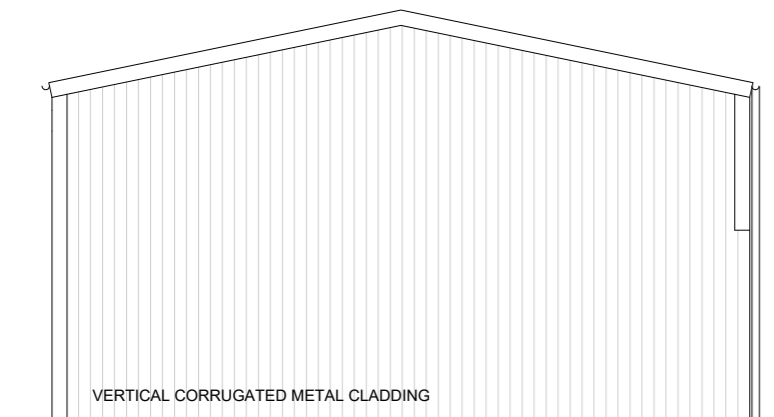

**SOUTH ELEVATION**

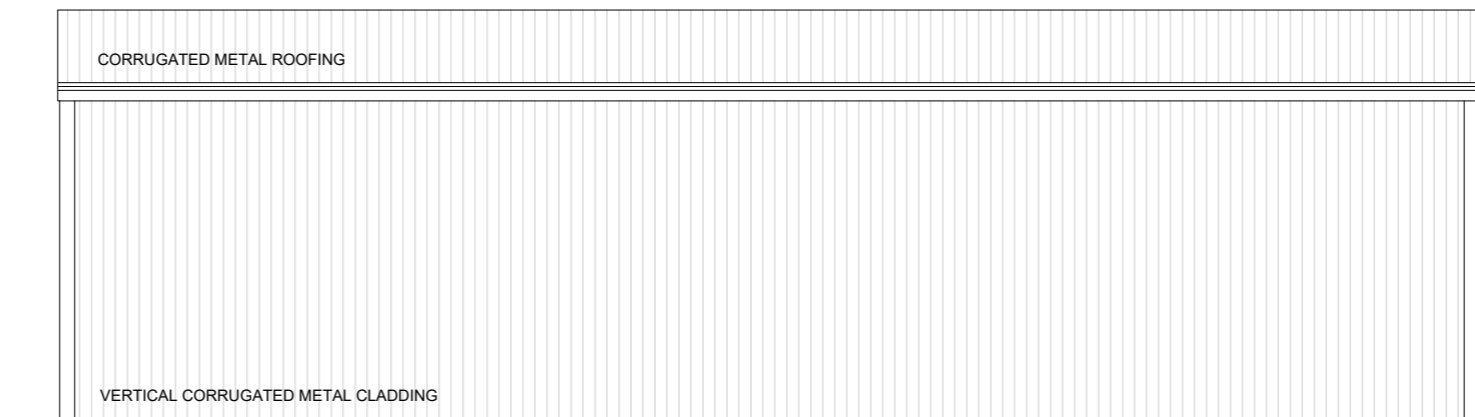

**WEST ELEVATION**

THIS BARN WAS DEMOLISHED AS PART OF APPROVED PLANNING APPLICATION 23/00659/VAR.  
 THE STRUCTURE IS IN GOOD CONDITION, HAS BEEN CAREFULLY DISMANTLED AND IS CURRENTLY BEING STORED.

THIS NEW APPLICATION PROPOSES TO UTILIZE PART OF THE STRUCTURE OF THE DEMOLISHED BARN, AS THE PROPOSED BARN IS SMALLER IN LENGTH AND HEIGHT.  
 IT WILL THEN BE RECLAD IN A NEW BOX PROFILE METAL CLADDING.

**PLAN**

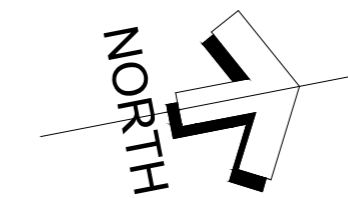

1:2500	0	25m	50m	100m	200m
1:1250	0	12.5m	25m	50m	100m
1:500	0	5m	10m	20m	40m
1:200	0	2m	4m	8m	12m
1:100	0	1m	2m	4m	8m
1:50	0	0.5m	1m	2m	4m
1:20	0	0.2m	0.4m	0.8m	1.6m
1:10	0	0.1m	0.2m	0.4m	0.8m

Revision	Notes	Date	Drawn	Chkd
Client				
<b>Mr and Mrs Skinner</b>				
Project				
Construction of new tractor barn with driveway, gate, fencing, and creation of new turning head for Back Lane.				
Address				
Land East of 16, Back Lane Wicken Cambridgeshire CB7 5YL				
Drawing				
<b>Plans and Elevations of demolished barn to be used in new construction</b>				
Drawing No.				Revision
<b>22:050-122</b>				-
Scale	Paper Size	Drawn	Checked	
1 : 100	A2	KZ	AJF	
 <b>andrewfleetmciat</b> charteredarchitecturaltechnologist				
6 Regent Place, Soham, Ely, Cambridgeshire, CB7 5RL Tel: (01353) 720651 w: www.andrewfleet.co.uk e: mail@andrewfleet.co.uk				