

NOTES:

THE COPYRIGHT OF THIS DRAWING IS RETAINED BY ANDREW FLEET MCIAT

THIS DRAWING MUST NOT BE SCALED

ALL DIMENSIONS TO BE CHECKED ON SITE BY CONTRACTOR PRIOR TO COMMENCING WORK OR ORDERING ANY MATERIALS.

ANY DISCREPANCIES TO BE NOTIFIED IMMEDIATELY.

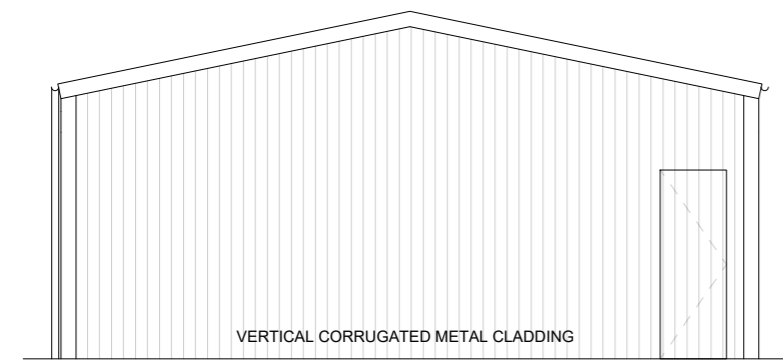

NORTH ELEVATION

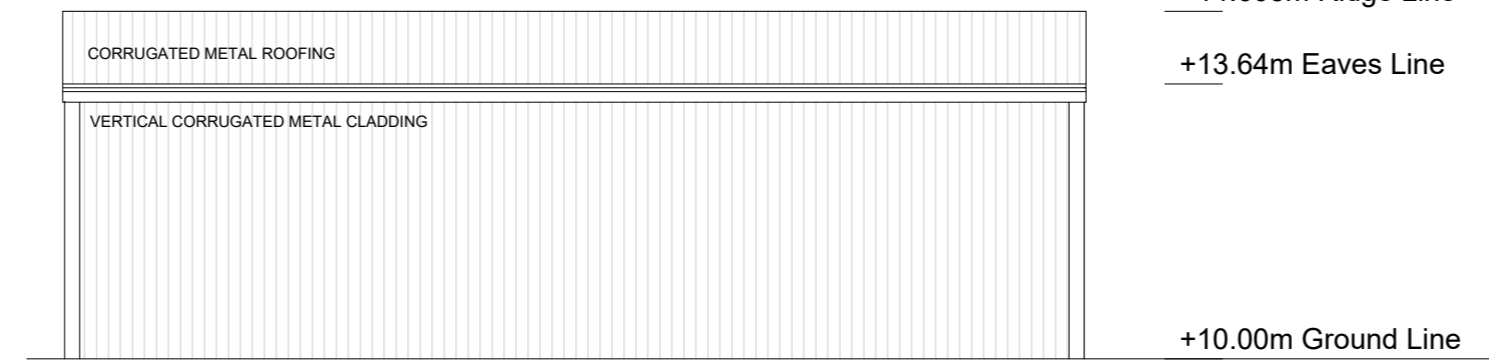

EAST ELEVATION

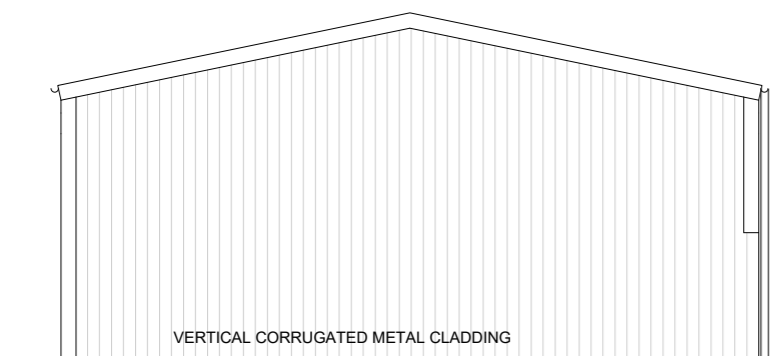

SOUTH ELEVATION

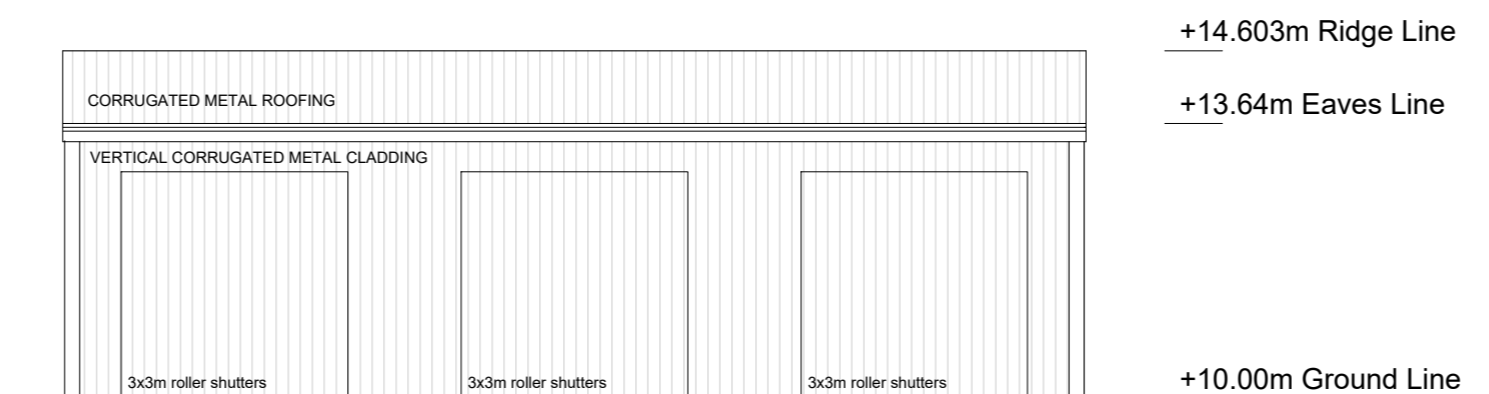

WEST ELEVATION

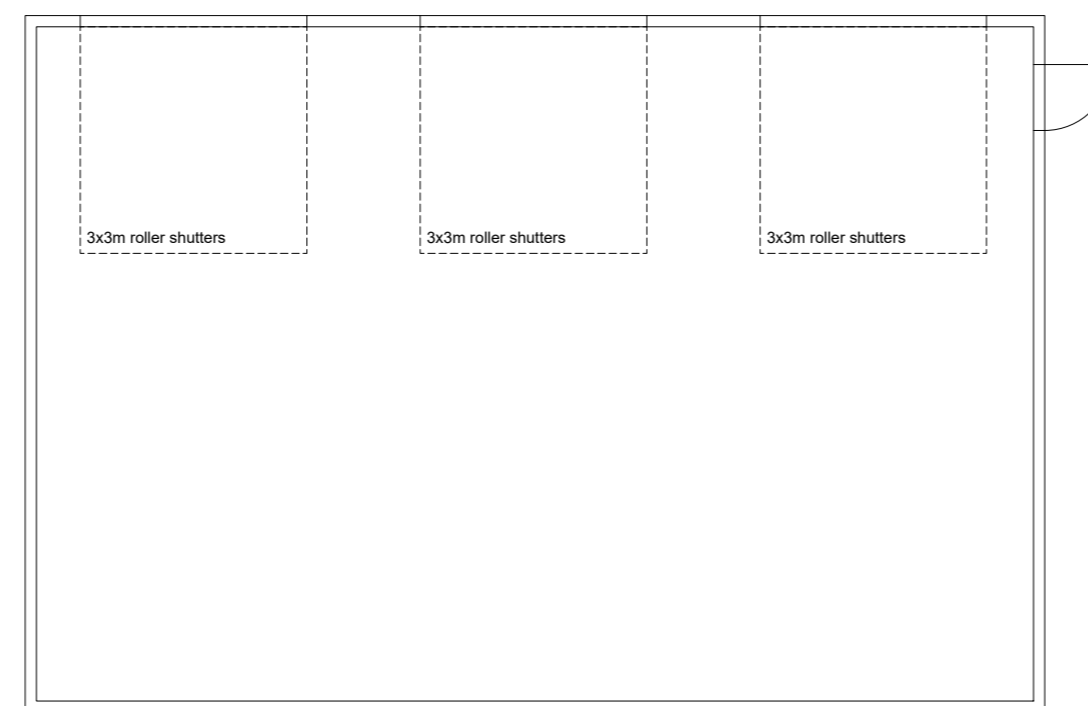

PLAN

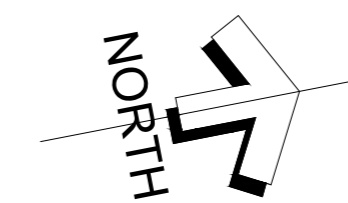

1:2500	0	25m	50m	100m	200m
1:1250	0	12.5m	25m	50m	100m
1:500	0	5m	10m	20m	40m
1:200	0	2m	4m	8m	12m
1:100	0	1m	2m	4m	8m
1:50	0	0.5m	1m	2m	4m
1:20	0	0.2m	0.4m	0.8m	1.6m
1:10	0	0.1m	0.2m	0.4m	0.8m

Revision	Notes	Date	Drawn	Chkd
Client				
Mr and Mrs Skinner				
Project				
Construction of new tractor barn with driveway, gate, fencing, and creation of new turning head for Back Lane.				
Address				
Land East of 16, Back Lane Wicken Cambridgeshire CB7 5YL				
Drawing				
Proposed Plans and Elevations				
Drawing No.				Revision
22:050-121				-
Scale	Paper Size	Drawn	Checked	
1 : 100	A2	KZ	AJF	
 andrewfleetmciat charteredarchitecturaltechnologist				
6 Regent Place, Soham, Ely, Cambridgeshire, CB7 5RL Tel: (01353) 720651 w: www.andrewfleet.co.uk e: mail@andrewfleet.co.uk				