

GROUND LEVELS REMAIN UNALTERED
 FFL TO MATCH EXISTING
 FOUL WATER DRAINAGE TO MAINS FWS
 SURFACE WATER DRAINAGE TO EXISTING SYSTEM

EXTERNAL MATERIALS:-

ROOF - INTERLOCKING PANTILES TO MATCH EXISTING
 WALLS - BRICKWORK TO MATCH EXISTING
 WINDOW / DOOR FRAMES - WHITE UPVC TO MATCH EXISTING

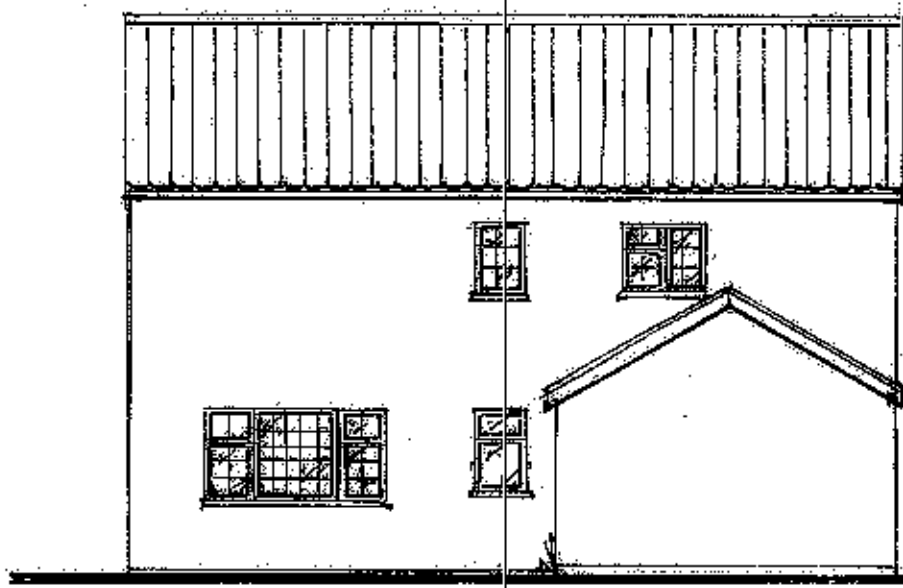

EXISTING EAST ELEVATION - DWELLING 1:100

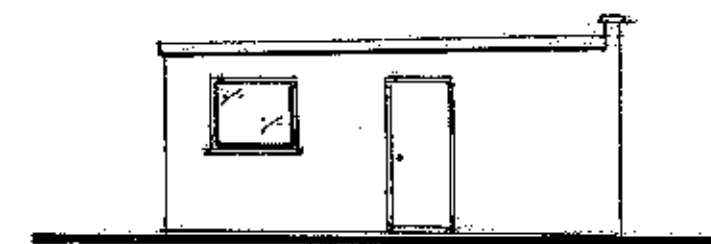

EXISTING WEST ELEVATION - GARAGE 1:100

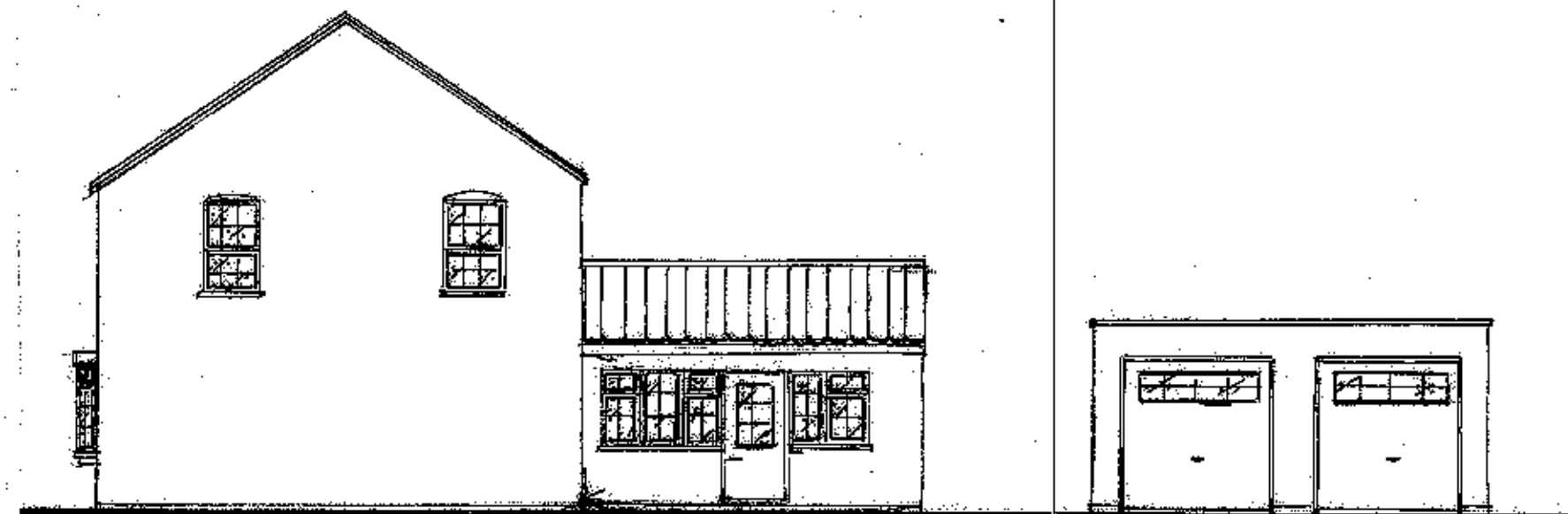

EXISTING SOUTH ELEVATION 1:100

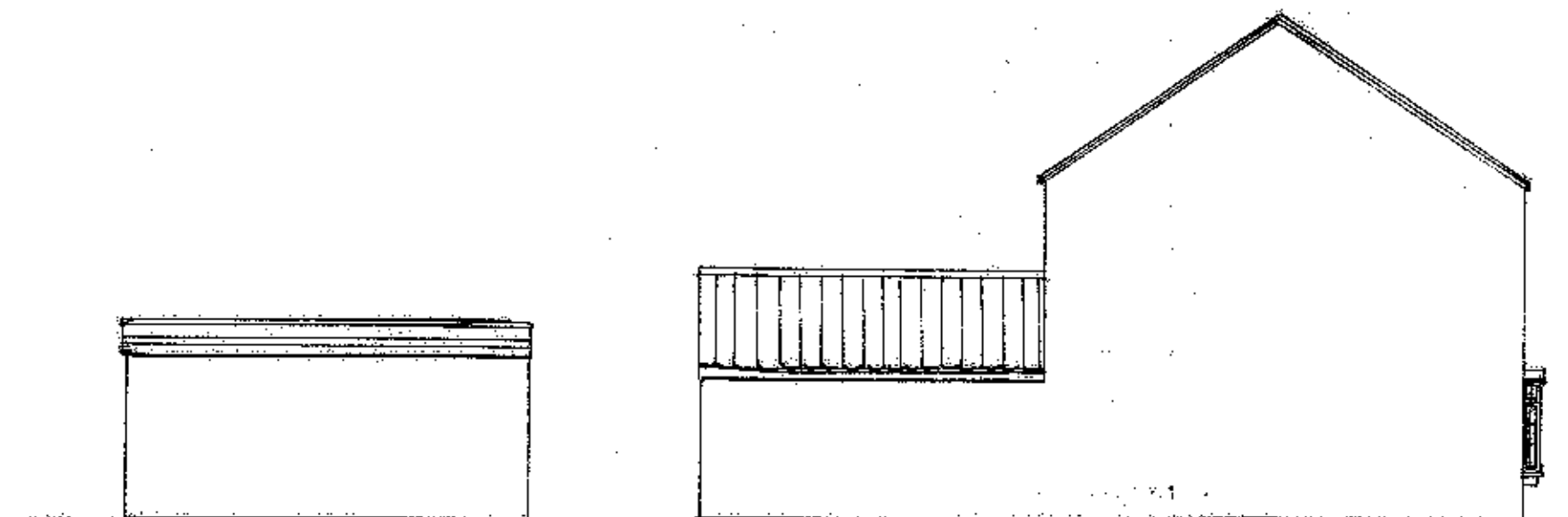

EXISTING NORTH ELEVATION 1:100

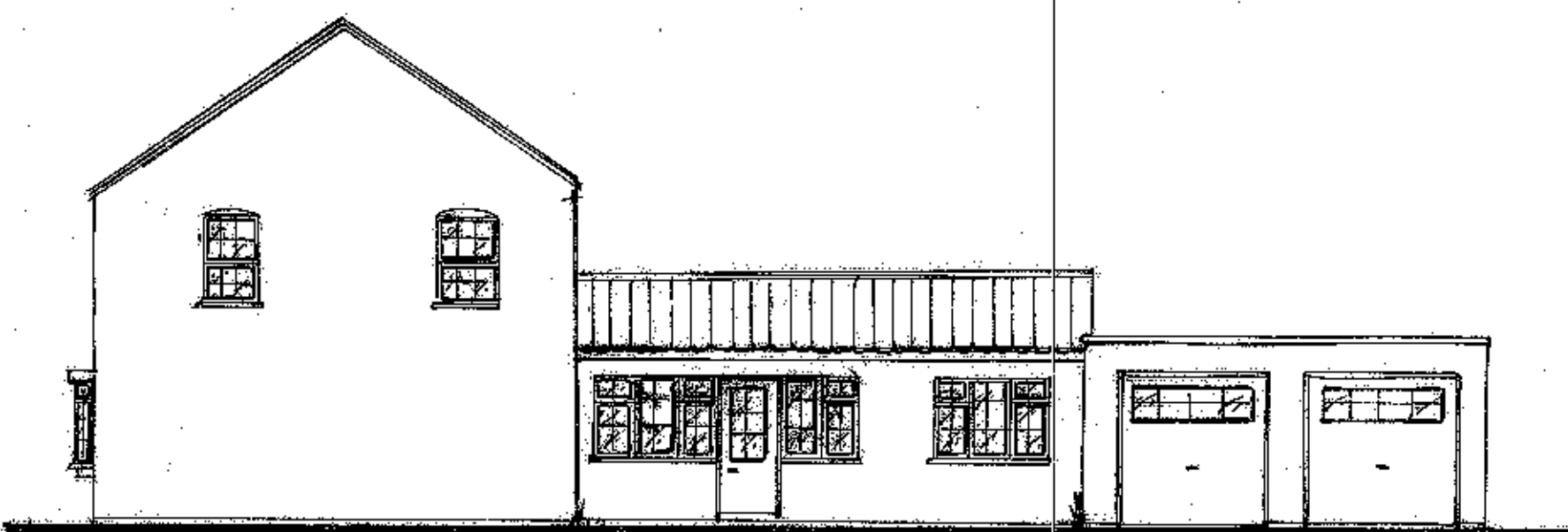

PROPOSED SOUTH ELEVATION 1:100

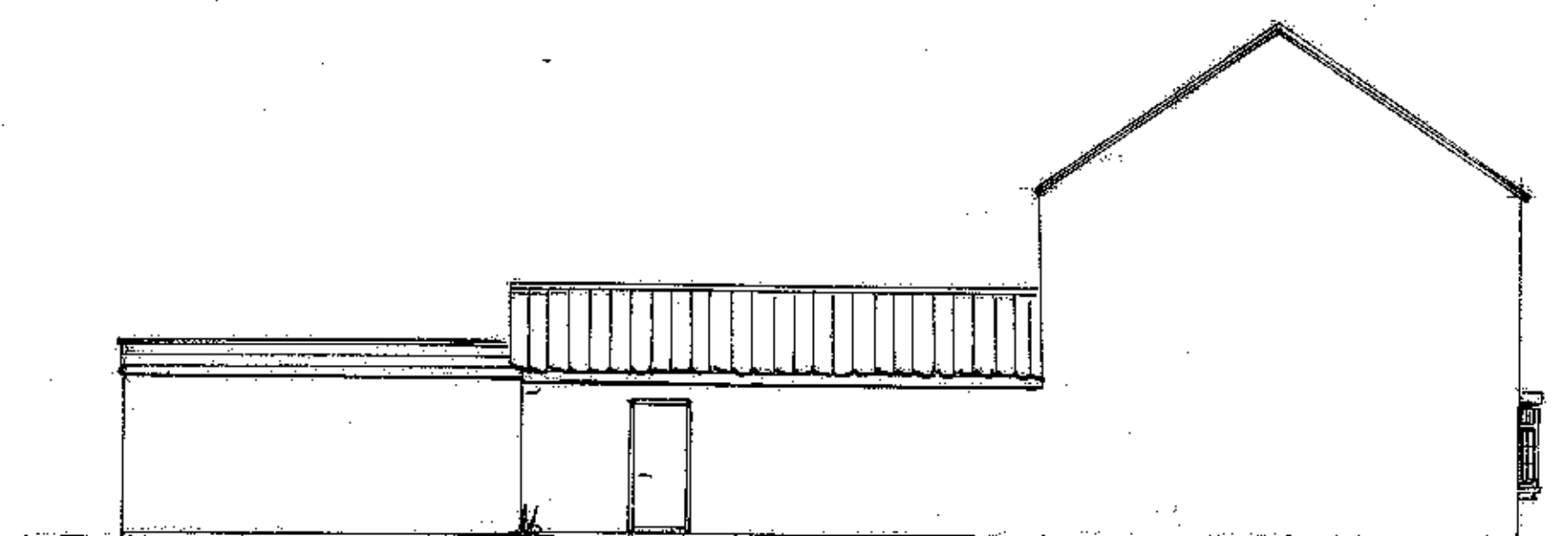

PROPOSED NORTH ELEVATION 1:100

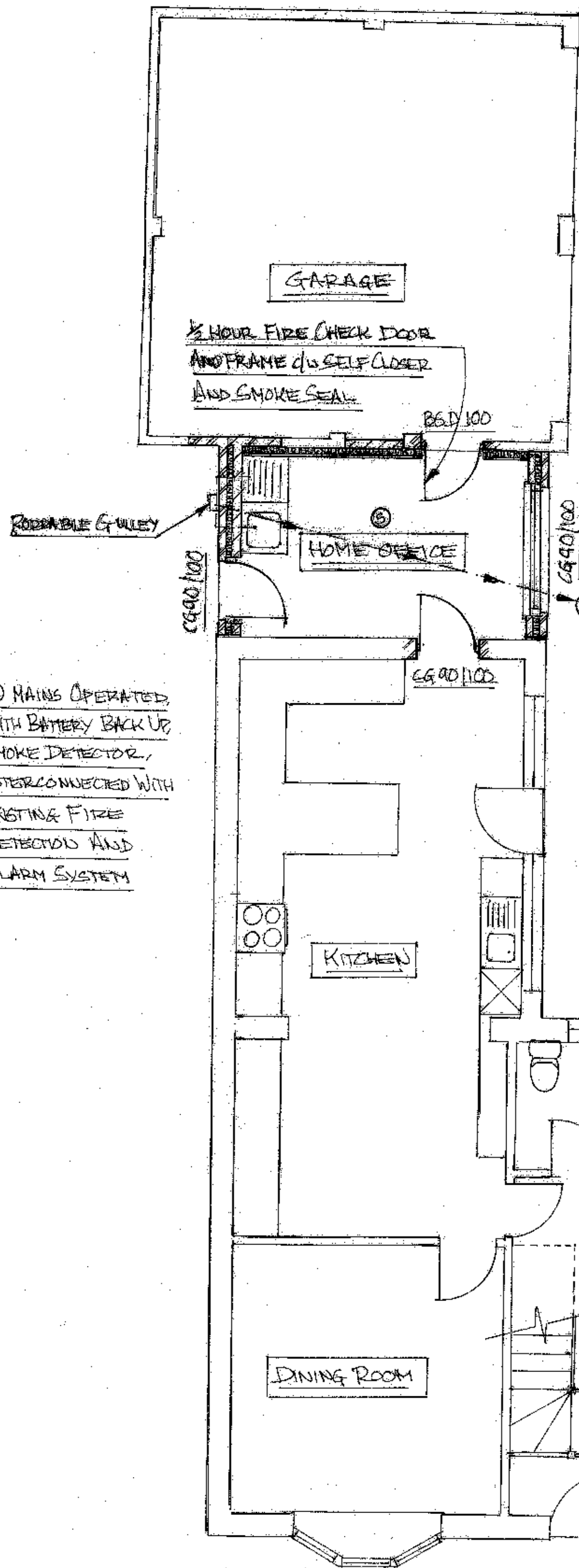

PROPOSED FLOOR PLAN 1:50

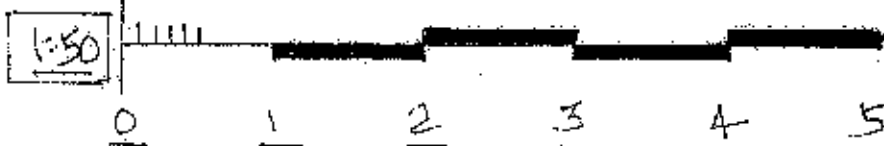

FOUL WATER DRAINAGE - INTERNAL - 50mm Ø WASTE;
 75mm DEEP SEAL TRAPS TO EXISTING I.C. VIA 100mm Ø
 PWS @ 1:40 FALL, PROTECTED WITH 150mm CONC.
 SURROUND UNDER FLOOR - LINTEL OVER THROUGH
 WALLS c/w VERMIN PROOF BARRIER TO 50mm
 GAP AROUND PIPE

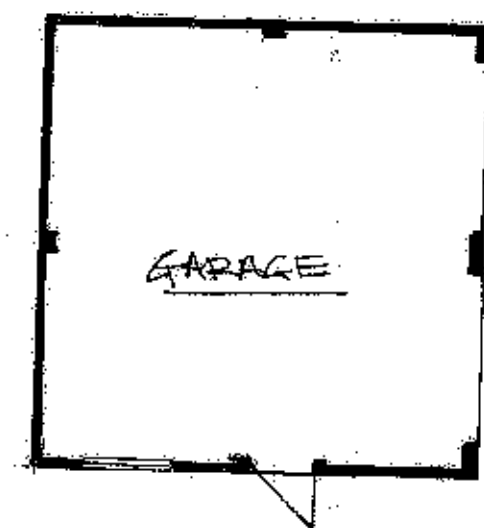
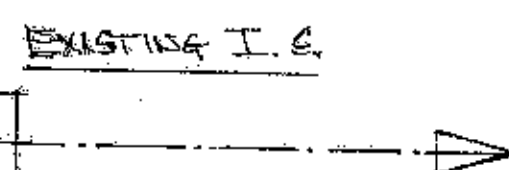

EXISTING FLOOR PLAN 1:100

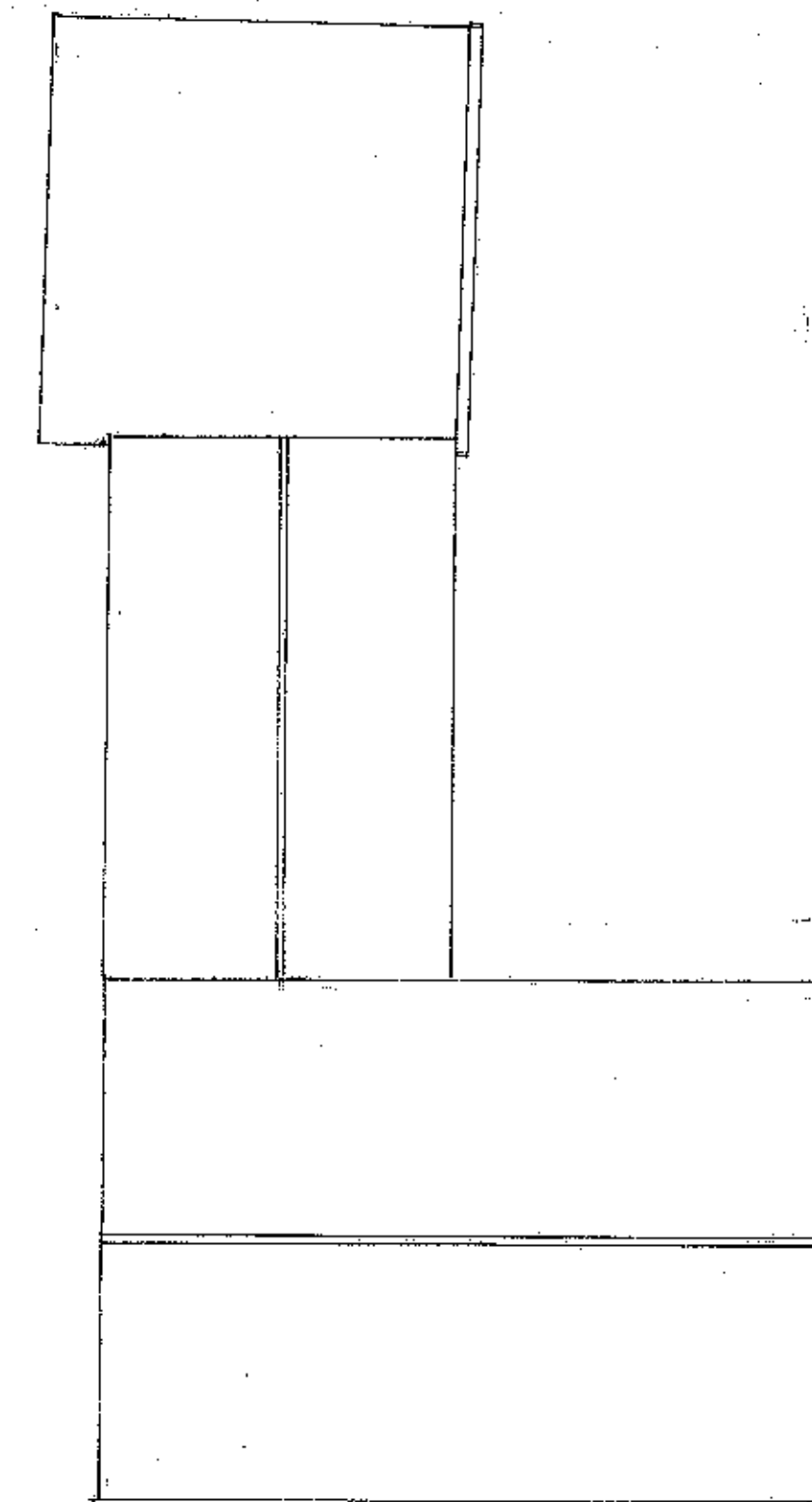

PROPOSED ROOF PLAN 1:100

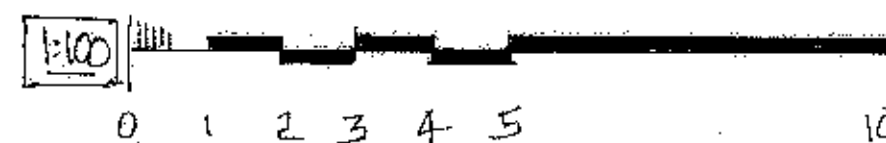

NOTES:-

THIS DRAWING HAS BEEN PRODUCED SOLELY FOR THE PURPOSE OF SUBMISSION OF PLANNING AND BUILDING REGULATIONS APPLICATIONS. IT SHOULD NOT BE CONSIDERED AS BEING A CONSTRUCTION DRAWING

PROPOSED EXTENSION TO
 121, MAIN ROAD,
 WEST WINCH, KINGS LYNN,
 NORFOLK, PE33 0L6

DRN:- JOHN STEPHENSON
 01366 383715

REVISIONS:-

BOROUGH COUNCIL OF
 KINGS LYNN & WEST NORFOLK
 RECEIVED
 31 JUL 2023
 L. M. McKEIVER
 POSTAL ADMIN

SCALES:- 1:50, 1:100

DATE:- JULY 2023

DRG No:- 1735.1