

North relates to Front Elevation



Station Road
Lenwade, Norwich
Norfolk NR9 5LY

Mr Butcher

8 Robinsons Mill
Mellis Common
Eye
Suffolk
IP23 8DN

Proposal

Replacement windows and door to the front & rear elevations. The existing windows are Black stained casement windows with a single horizontal bar through the center. The existing doors are Black stained timber.

The replacement windows and doors are to be Black PVC casement windows to the same design as the existing windows and doors.

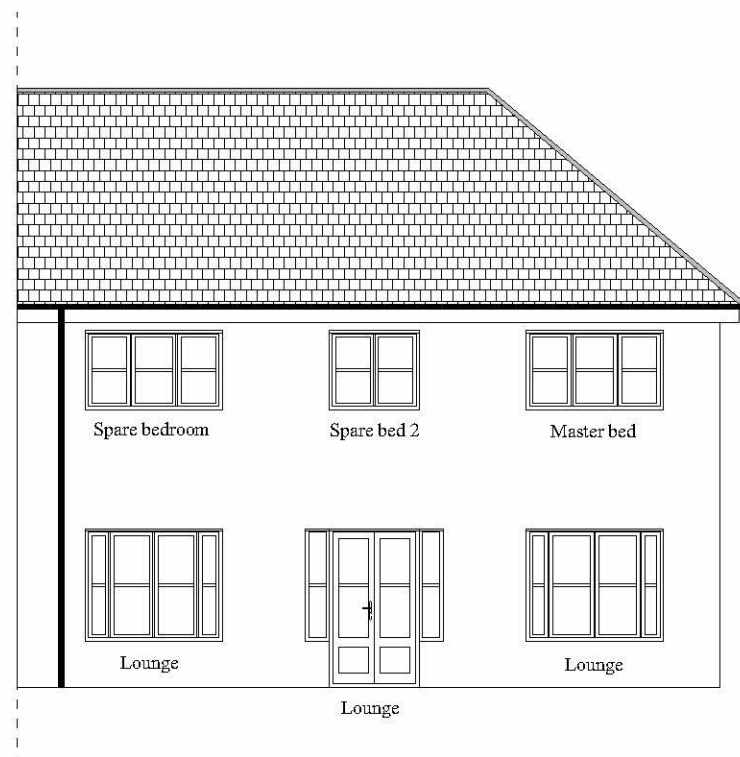

Proposed rear elevation

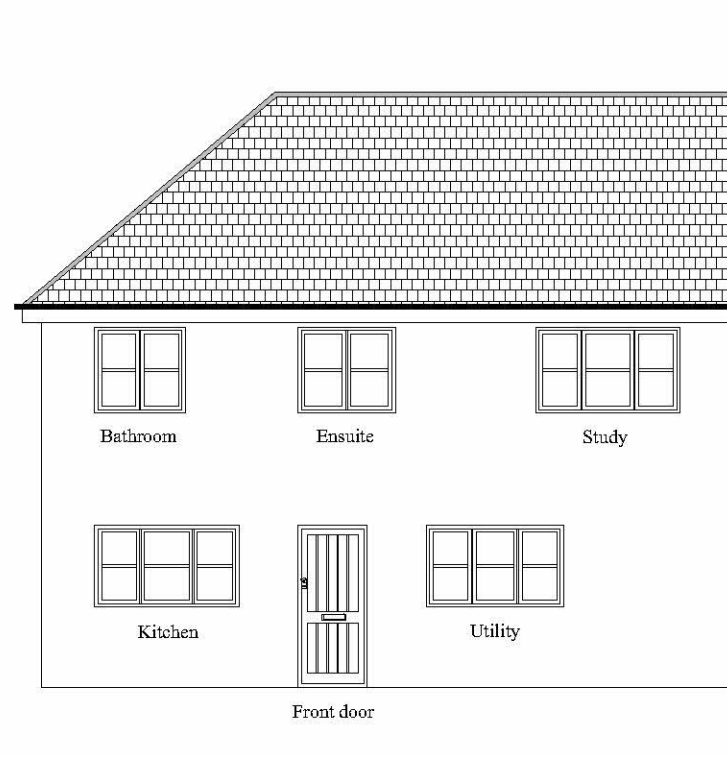

Proposed front elevation

Proposed front & rear elevations

Drawing date 16/08/2023

Drawing No 2023-65-2

Revision date 00/00/0000

Sheet size A3 Scale as noted

