

EXISTING GROUND FLOOR LAYOUT

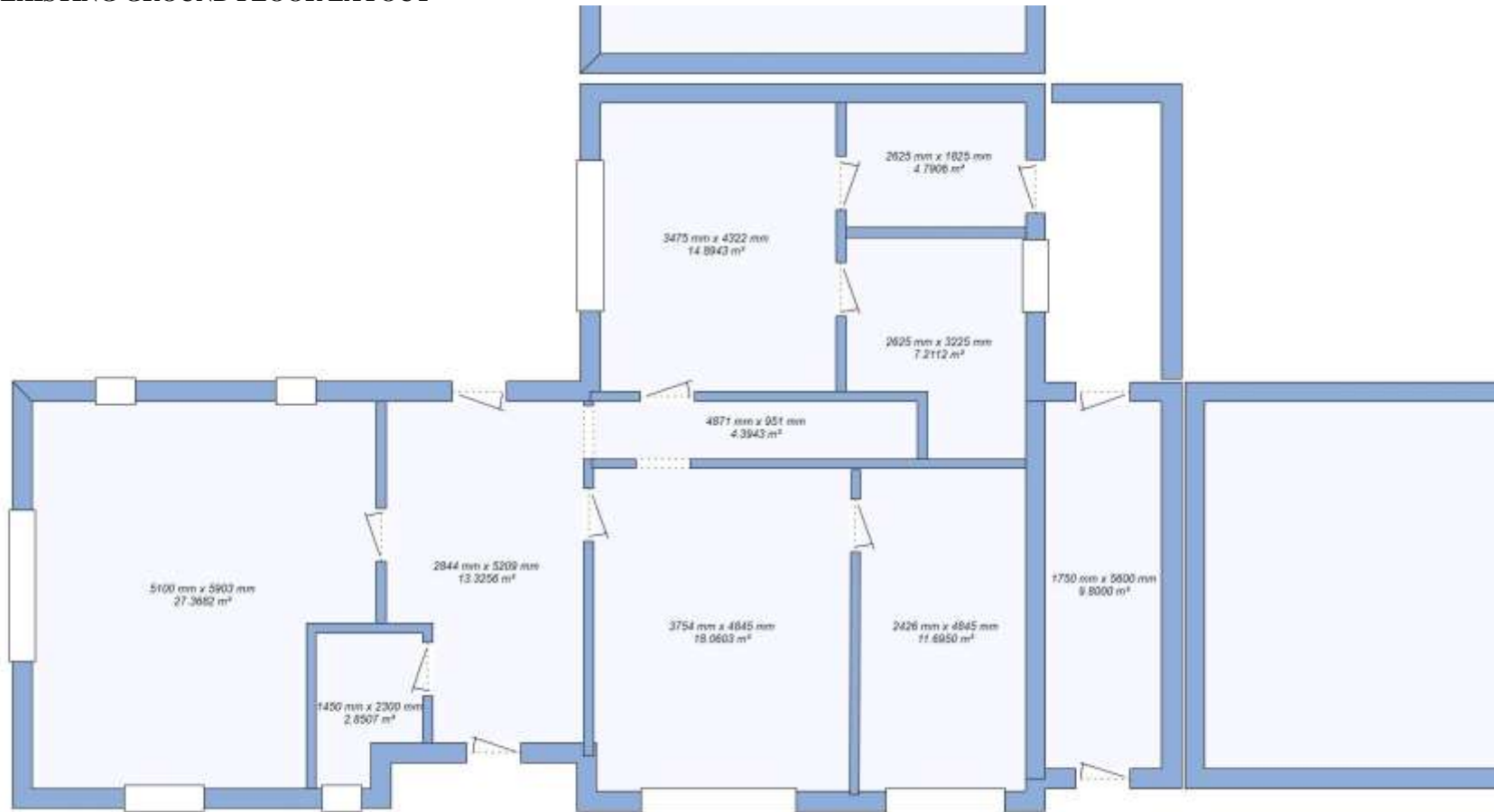

ANTHONY RAMSDEN 11 MONTAGU MEWS WETHERBY LS22 5PY TELEPHONE :- 07817 944384	DRN TONY RAMSDEN	DRG NO AR 104
	DATE 31/7/23	TITLE Existing Ground Floor Plan
	SCALE 1.100@A4	