

Amendments/Notes

Rev.	Detail	By	Date

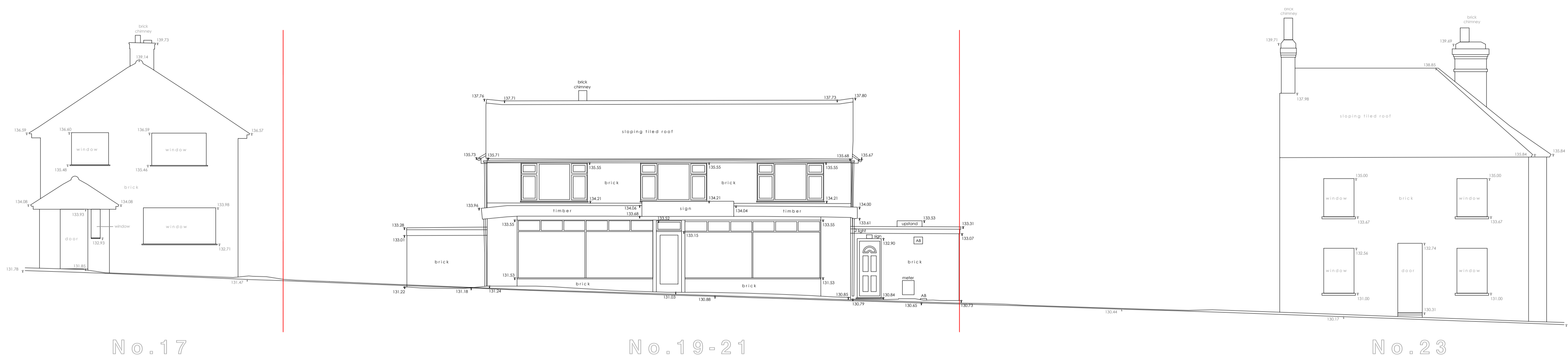

SOUTH-WEST (FRONT) ELEVATION

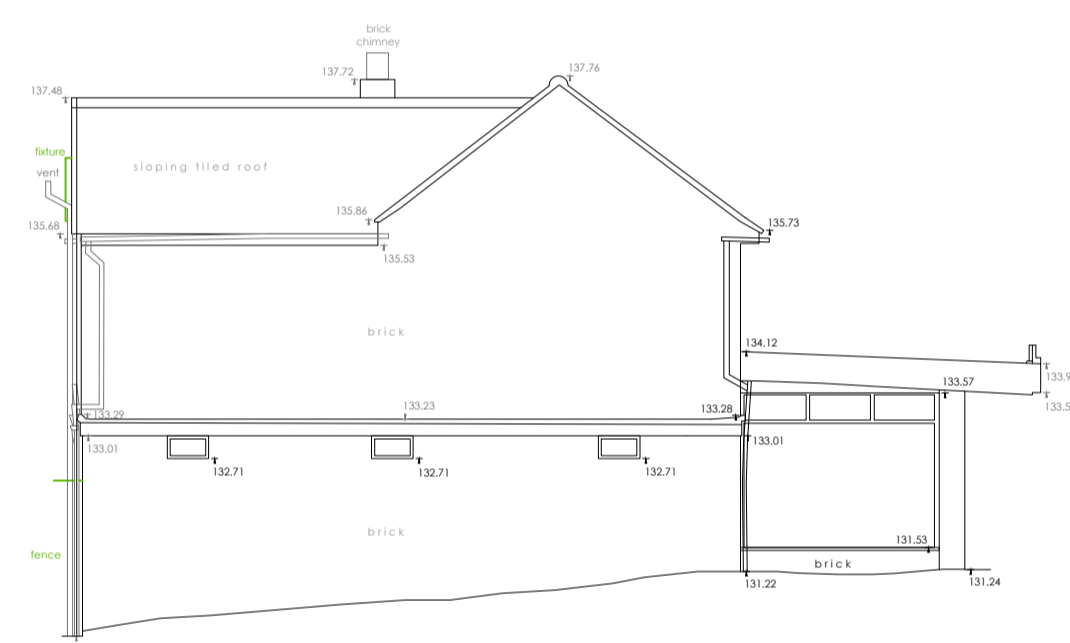

NORTH-WEST (SIDE) ELEVATION

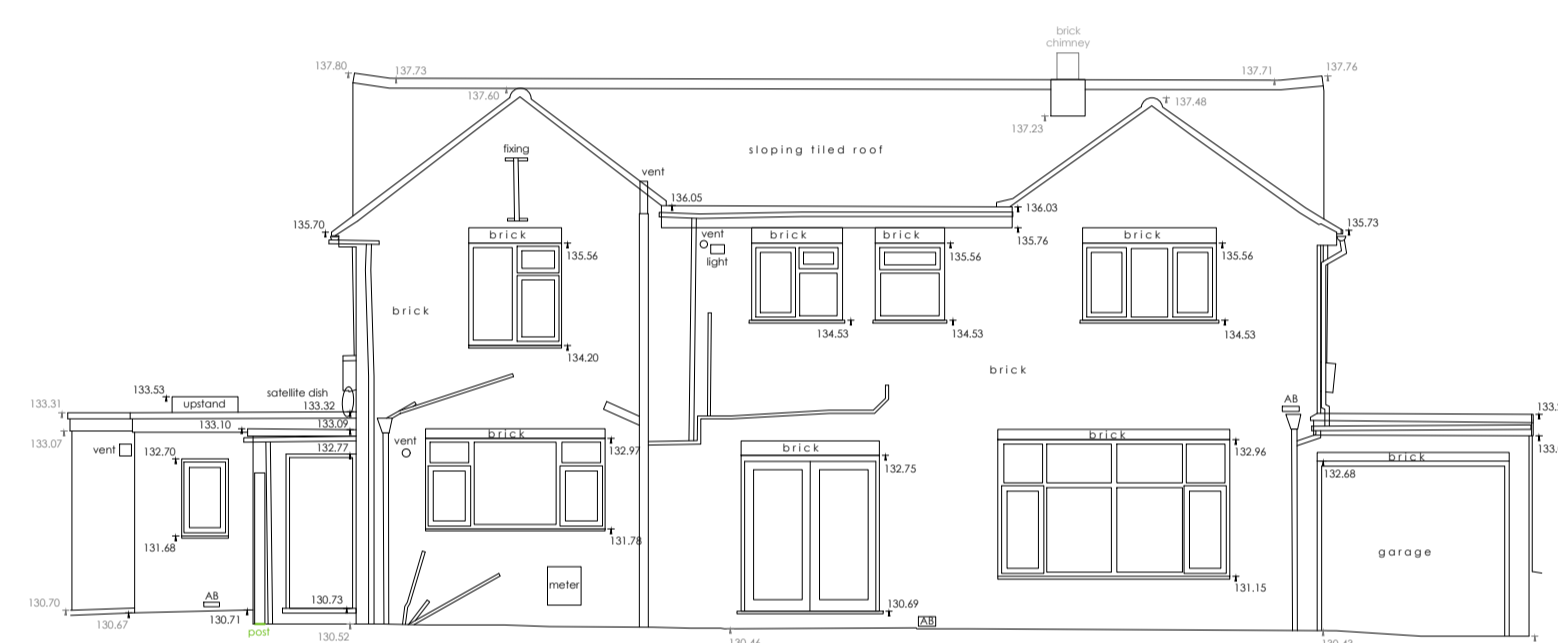

NORTH-EAST (REAR) ELEVATION

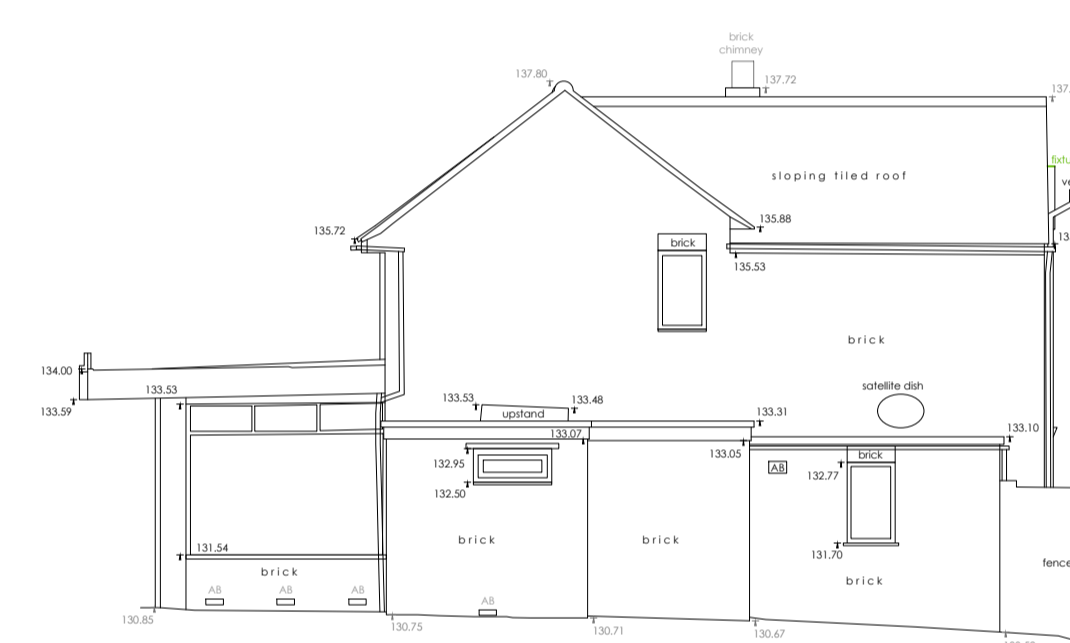

SOUTH-EAST (SIDE) ELEVATION

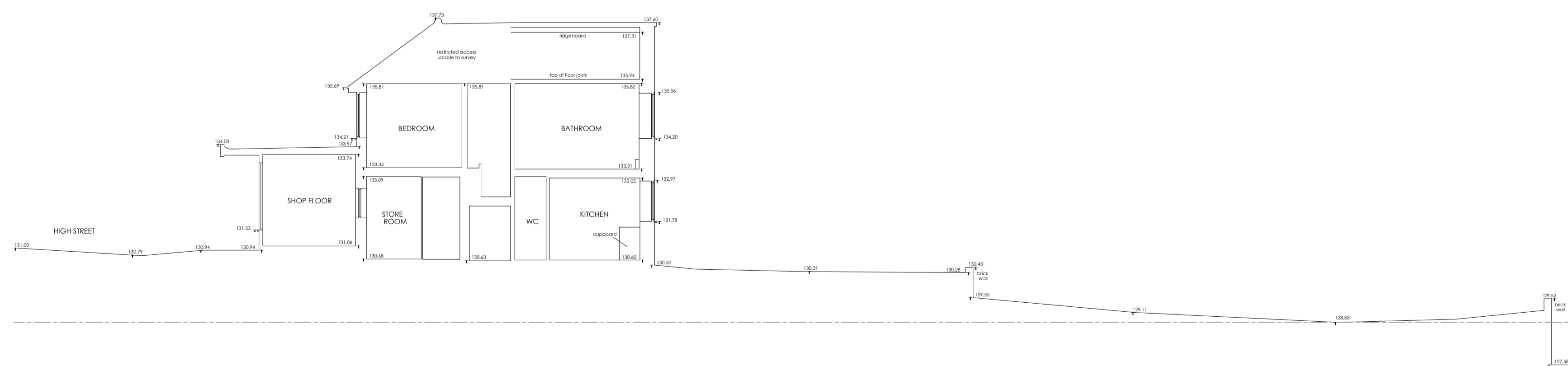

SECTION AA

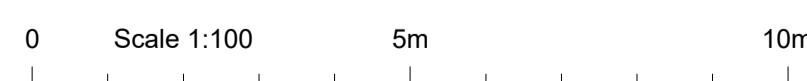

Abbreviations

Bollard	BD	Ordnance Survey	Value
Borehole	BH	Gate (single)	15.37m
British Telecom Box	BTB	Gate (double)	
BT Inspection Cover	BT	Post	P
Concrete Paving Slabs	CPS	Pipe	PE
Cable Television Cover	CTV	Road Sign	RS
Electricity Cable Pit	EC	Service Marker	MK
Electricity Pole	EP	Sign Post	SP
Earth Rod	ER	Sluice Valve	SV
Fire Hydrant	FH	Stop Tap	ST
Flag Staff	FS	Stop Cock	SC
Gas Valve	GV	Telegraph Pole	TP
Gate Post	GP	Telephone Call Box	TCB
Gully	GY	Traffic Light	TL
Inspection Cover	IC	Unsurfaced	US
Kerb Outlet	KO	Vent Pipe	VP
Lamp Post	LP	Water Meter	WM
Manhole	MH	Eaves Level	EL
Marker Post	MK	Ridge Level	RL
Parking Meter	PM	Roof Level	RFL
Retaining Wall	RTW	Soffit Level	SFL
Barbed Wire Fence	BWF	Threshold Level	THL
Close Boarded Fence	CBF	Cover Level	CL
Chainlink Fence	CLF	Invert Level	IL
Chestnut Paving Fence	CPF	No Visible Connection	NVC
Post and Chain Fence	PCF		
Post and Rail Fence	PRF		

All dimensions and levels to be checked on site by contractor prior to preparation of shop drawings and commencement of work on site.
 This drawing and the copyrights and patents therein are the property of the Architect and may not be used or reproduced without consent.
 This drawing is to be read in conjunction with all relevant consultants and/or specialist's drawings/documents and any discrepancies or variations are to be notified to the Architect before the affected work commences.
 All works on site are to be carried out fully in accordance with current CDM regulations and recommendations, current Building Regulations, British Standards and Codes of Practice as appropriate.

Project
 19-21 HIGH STREET
 MARKYGATE
 AL3 8PG

Drawing
 EXISTING
 ELEVATIONS
 & SECTION

SEABROOK ARCHITECTS
 CHARTERED ARCHITECTS
 Unit17, Chiltern Court, Asheridge Road,
 Chesham, Bucks HP5 2PX
 Tel: 01494 778918
 e-mail: info@seabrookarchitects.co.uk

Drawn By	EG	Date	23.08.2022
Checked By		Date	
Approved By		Scale	1:100 @ A1
Drawing No.	5940 PL03	Rev.	