

Amendments/Notes

Rev.	Detail	By	Date
B	* 3no. dormer windows omitted and replaced with conservation roof lights. * Garden boundary wall amended to units 1,2 and 3.	DM	29.03.23
C	Plans and elevations revised and updated	DM	17.04.23

GROSS INTERNAL AREAS

UNIT 1	132 m2	1420 ft2
UNIT 2	132 m2	1420 ft2
UNIT 3	158 m2	1700 ft2
UNIT 4	111 m2	1195 ft2
UNIT 5	111 m2	1195 ft2

Abbreviations

Bollard	BD	Ordnance Survey	Value	15.37m
Borehole	BH	Gate (single)		
British Telecom Box	BTB	Gate (double)		
BT Inspection Cover	BT	Post	P	
Concrete Paving Slabs	CPS	Pipe	PE	
Cable Television Cover	CTV	Road Sign	RS	
Electricity Cable Pit	EC	Rodding Eye	RE	
Electricity Pole	EP	Service Marker	MK	
Earth Rod	ER	Sign Post	SP	
Fire Hydrant	FH	Sluice Valve	SV	
Flag Staff	FS	Stop Tap	ST	
Gas Valve	GV	Stop Cock	SC	
Gate Post	GP	Telegraph Pole	TP	
Gully	GY	Telephone Call Box	TCB	
Inspection Cover	IC	Traffic Light	TL	
Kerb Outlet	KO	Unsurfaced	US	
Lamp Post	LP	Vent Pipe	VP	
Manhole	MH	Water Meter	WM	
Marker Post	MK	Eaves Level	EL	
Parking Meter	PM	Ridge Level	RL	
Retaining Wall	RTW	Roof Level	RFL	
Barbed Wire Fence	BWF	Soffit Level	SFL	
Close Boarded Fence	CBF	Threshold Level	THL	
Chainlink Fence	CLF	Cover Level	CL	
Chestnut Paling Fence	CPF	Invert Level	IL	
Post and Chain Fence	PCF	No Visible Connection	NVC	
Post and Rail Fence	PRF			

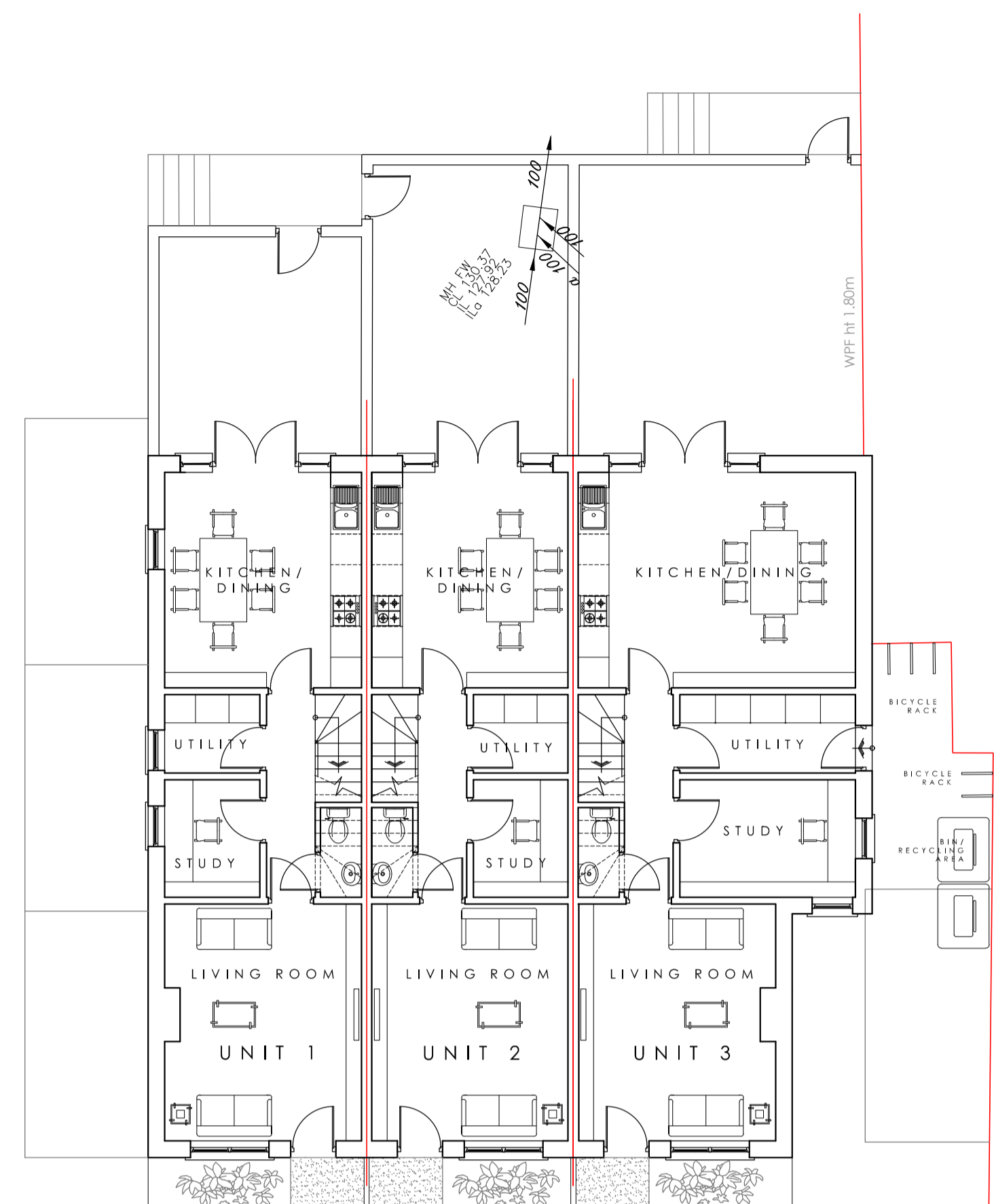

PROPOSED GROUND FLOOR PLAN

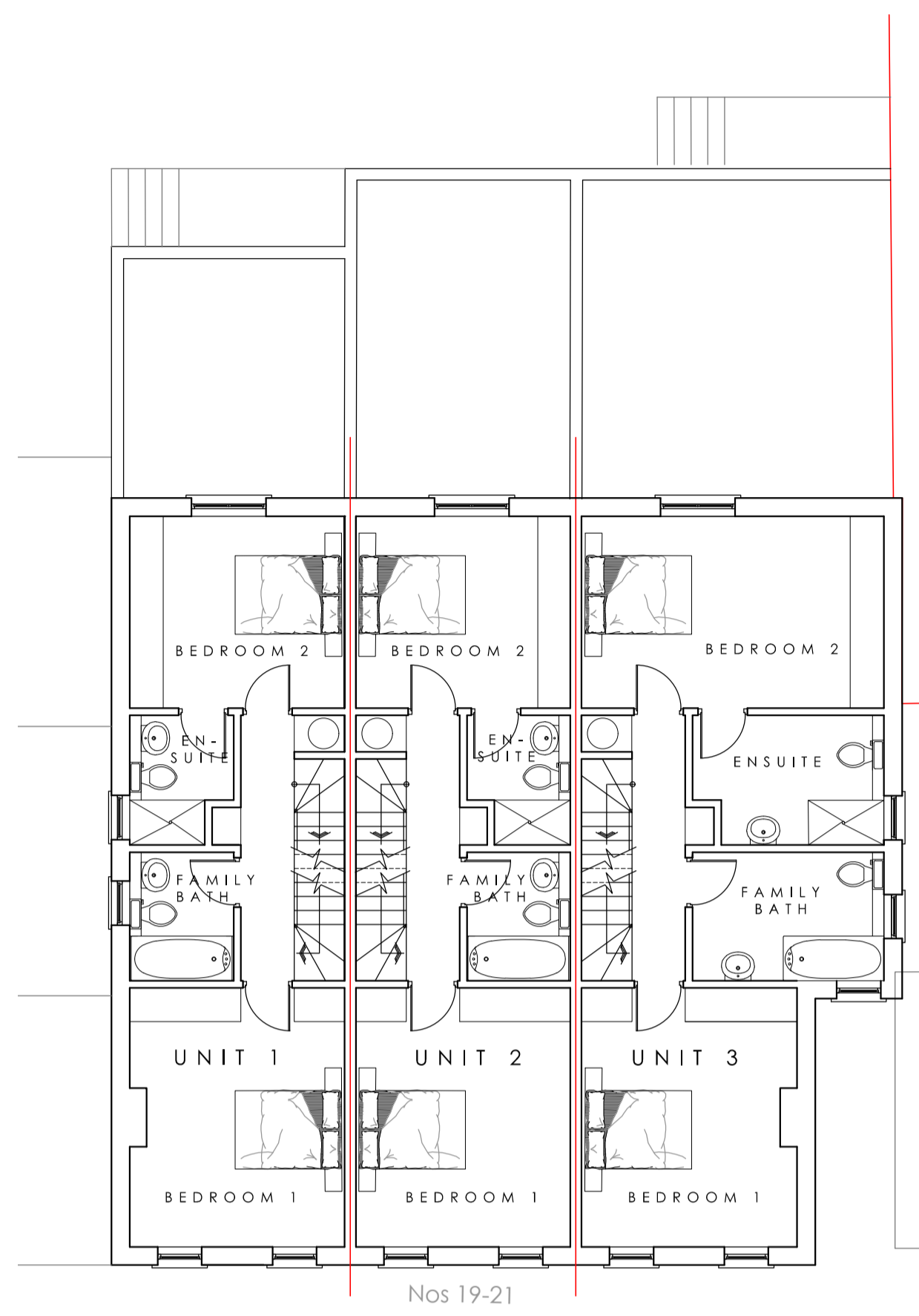

PROPOSED FIRST FLOOR PLAN

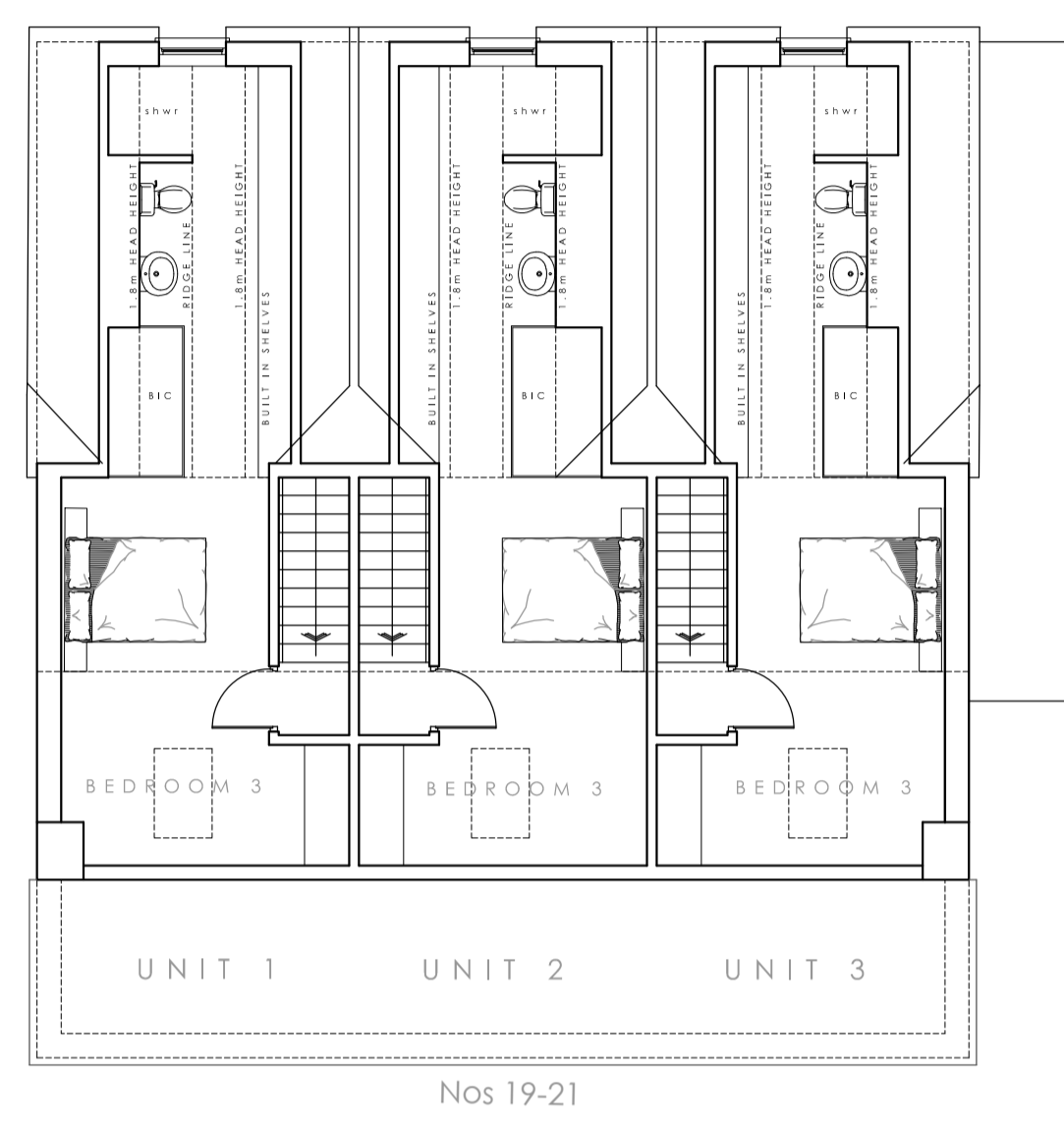

PROPOSED SECOND FLOOR PLAN

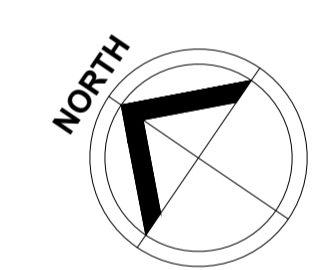

No.19-21 HIGH STREET  
PROPOSED SOUTH-WEST ELEVATION



PROPOSED NORTH-WEST ELEVATION

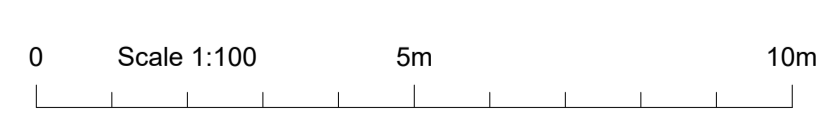

All dimensions and levels to be checked on site by contractor prior to preparation of shop drawings and commencement of work on site.  
This drawing and the copyrights and patents therein are the property of the Architect and may not be used or reproduced without consent.  
This drawing is to be read in conjunction with all relevant consultants and/or specialist's drawings/documents and any discrepancies or variations are to be notified to the Architect before the affected work commences.  
All works on site are to be carried out fully in accordance with current CDM regulations and recommendations, current Building Regulations, British Standards and Codes of Practice as appropriate.

Project  
19-21 HIGH STREET  
MARKYGATE  
AL3 8PG

Drawing  
PROPOSED  
FLOOR PLANS & ELEVATIONS  
FRONT BUILDING

**SEABROOK ARCHITECTS**  
CHARTERED ARCHITECTS  
Unit17, Chiltern Court, Asheridge Road,  
Chesham, Bucks HP5 2PX  
Tel: 01494 778918  
e-mail: info@seabrookarchitects.co.uk

Drawn By	EG	Date	23.08.2022
Checked By		Date	
Approved By		Scale	1:100 @ A1
Drawing No.	5940 PL04	Rev.	D