

DWELLING SOUTH OF BOOTHBY COTTAGE | BECK LANE | WELTON LE MARSH | LINCOLNSHIRE | PE23 5SZ

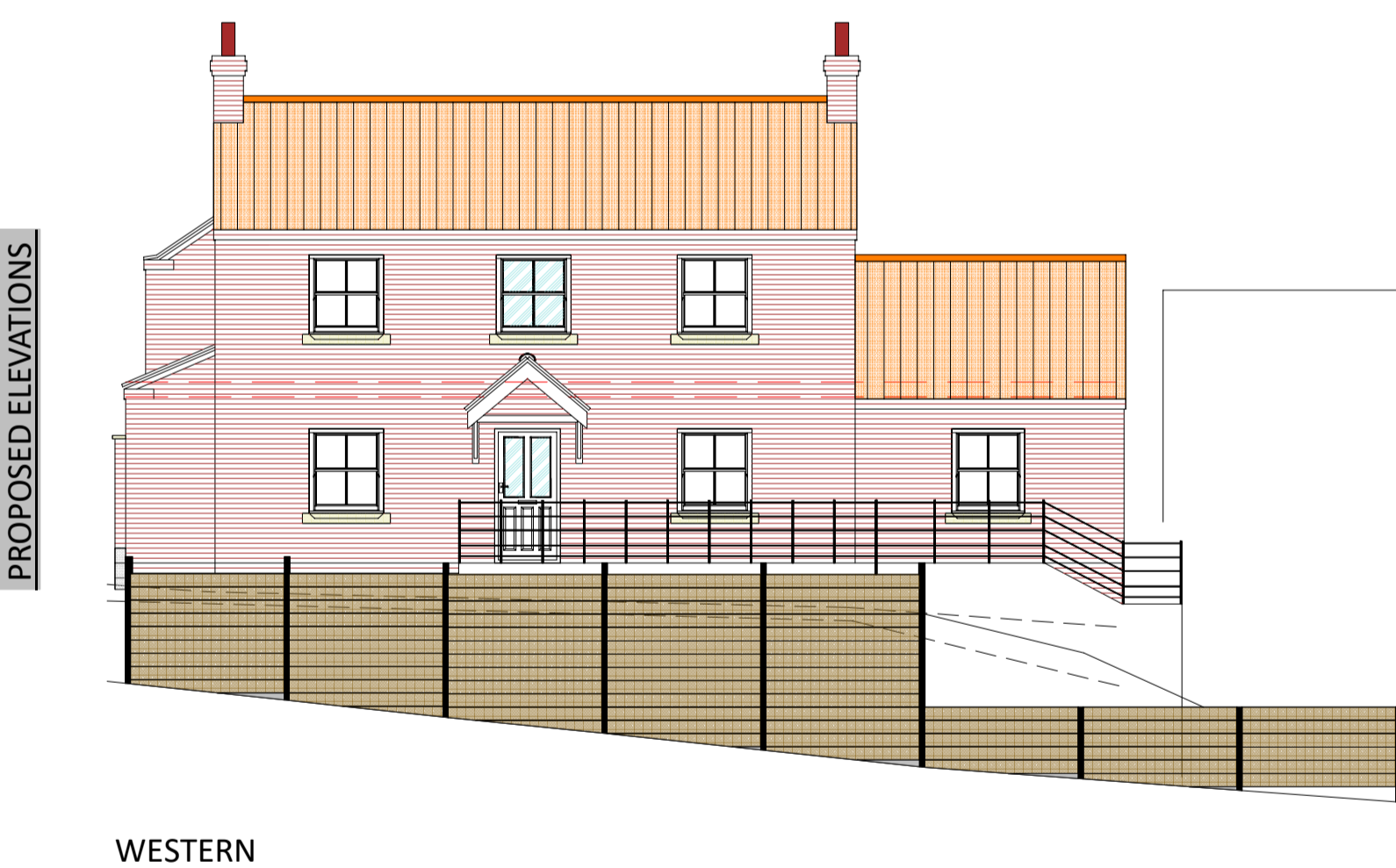

Beck Lane

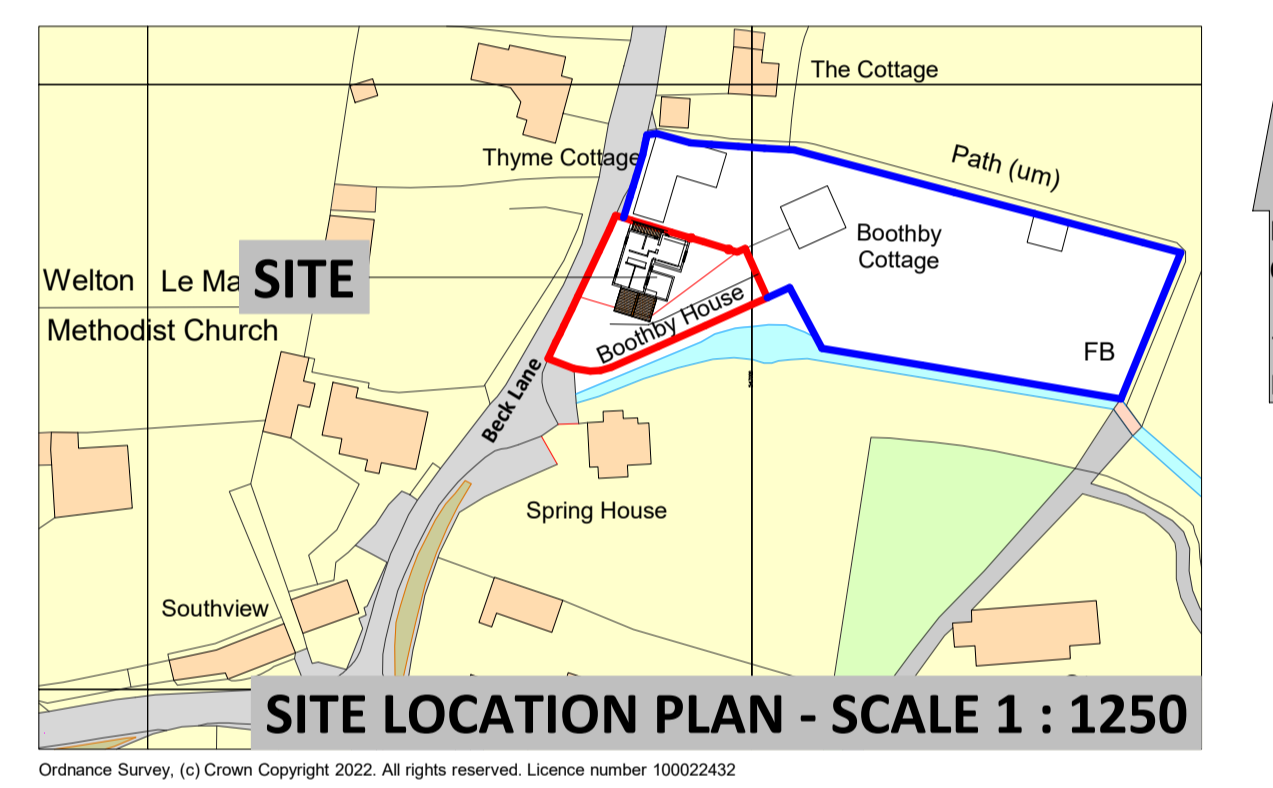
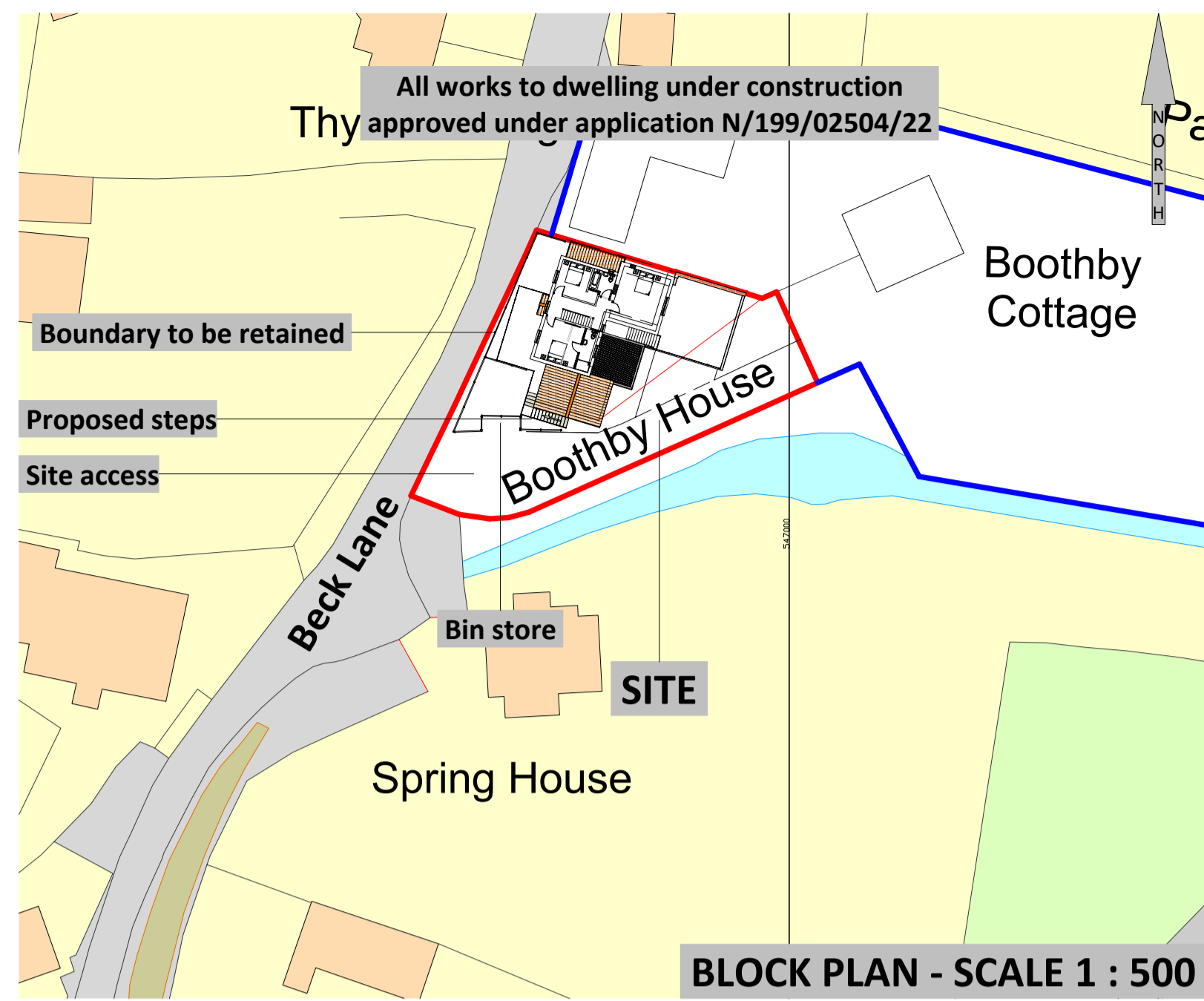
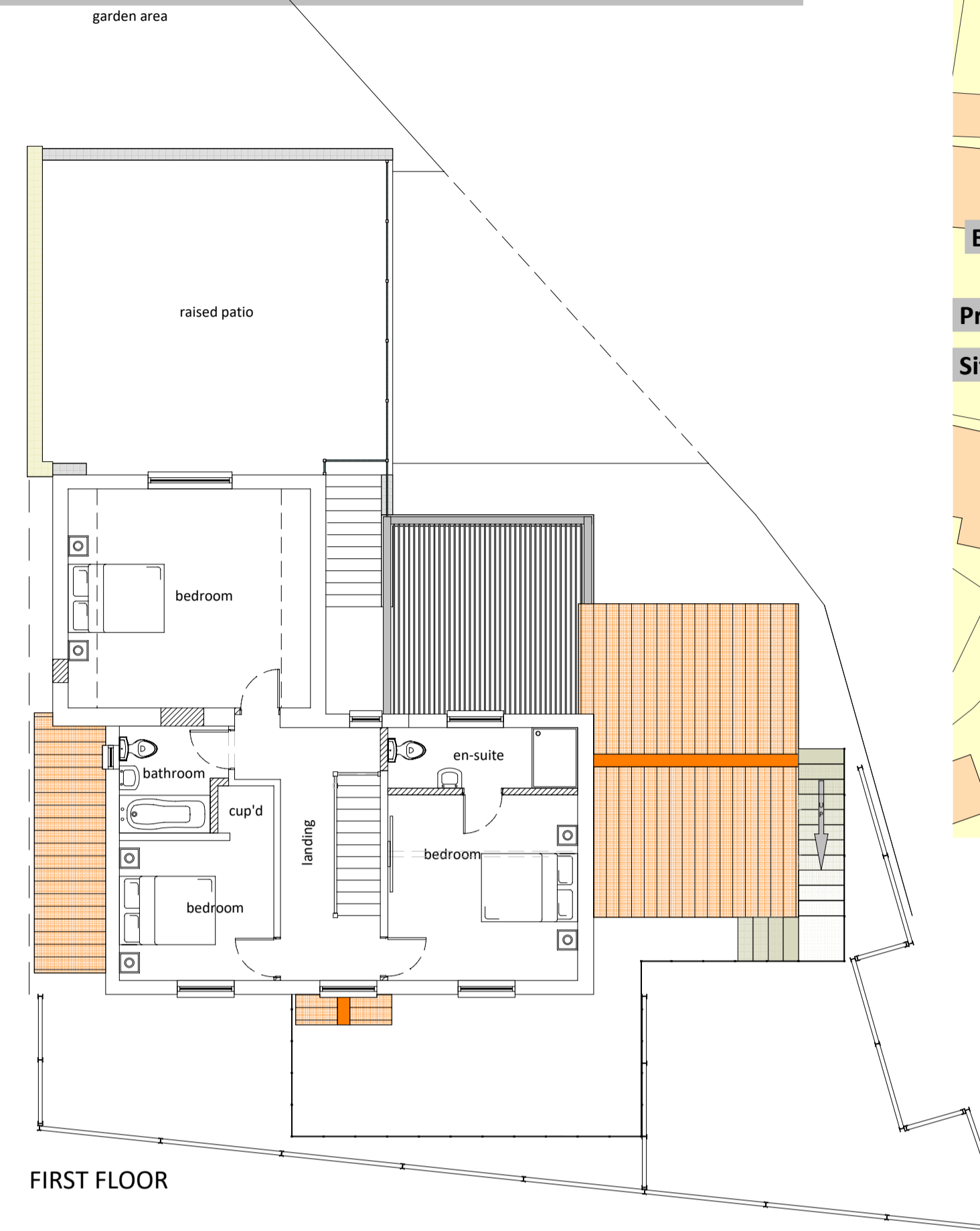
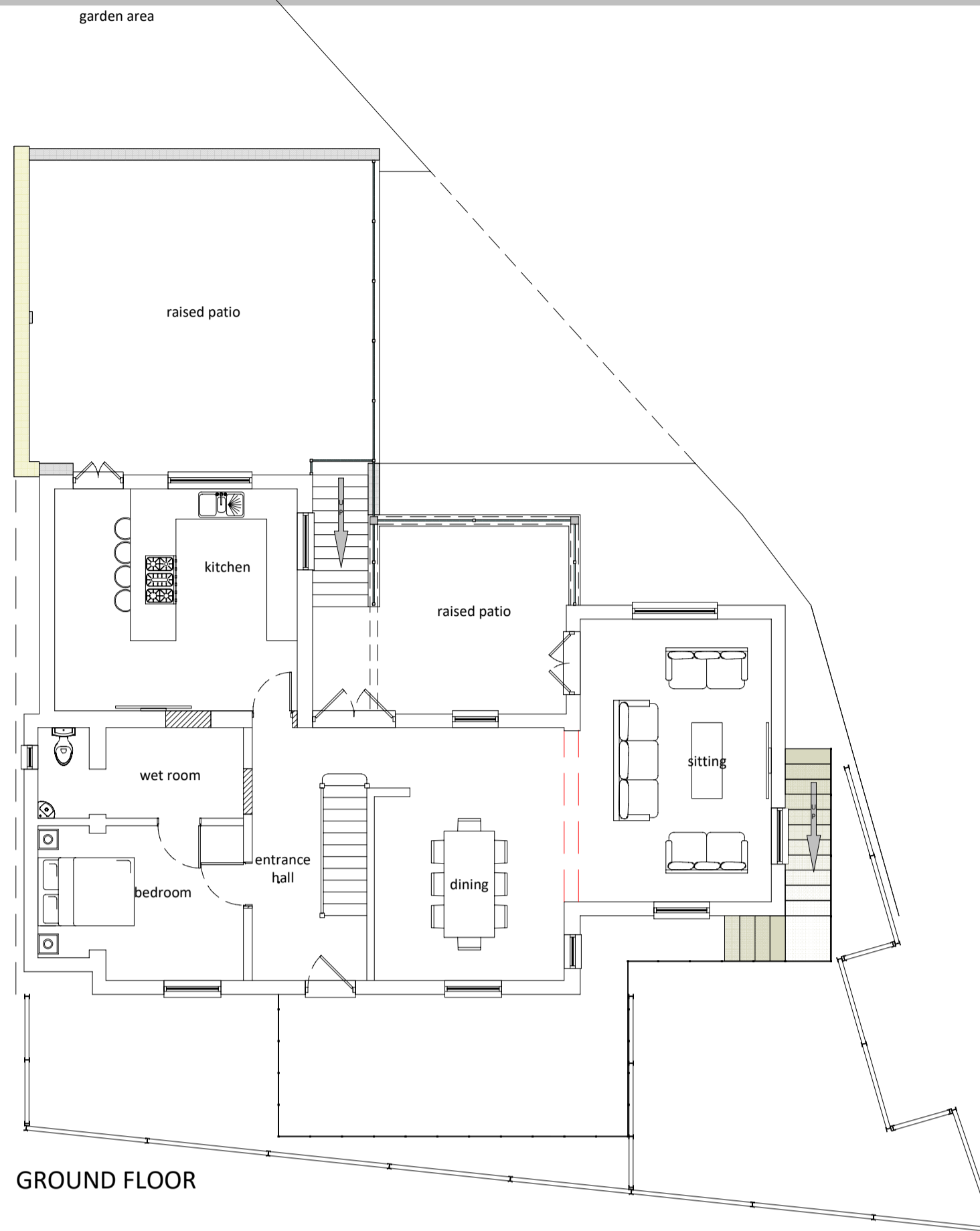
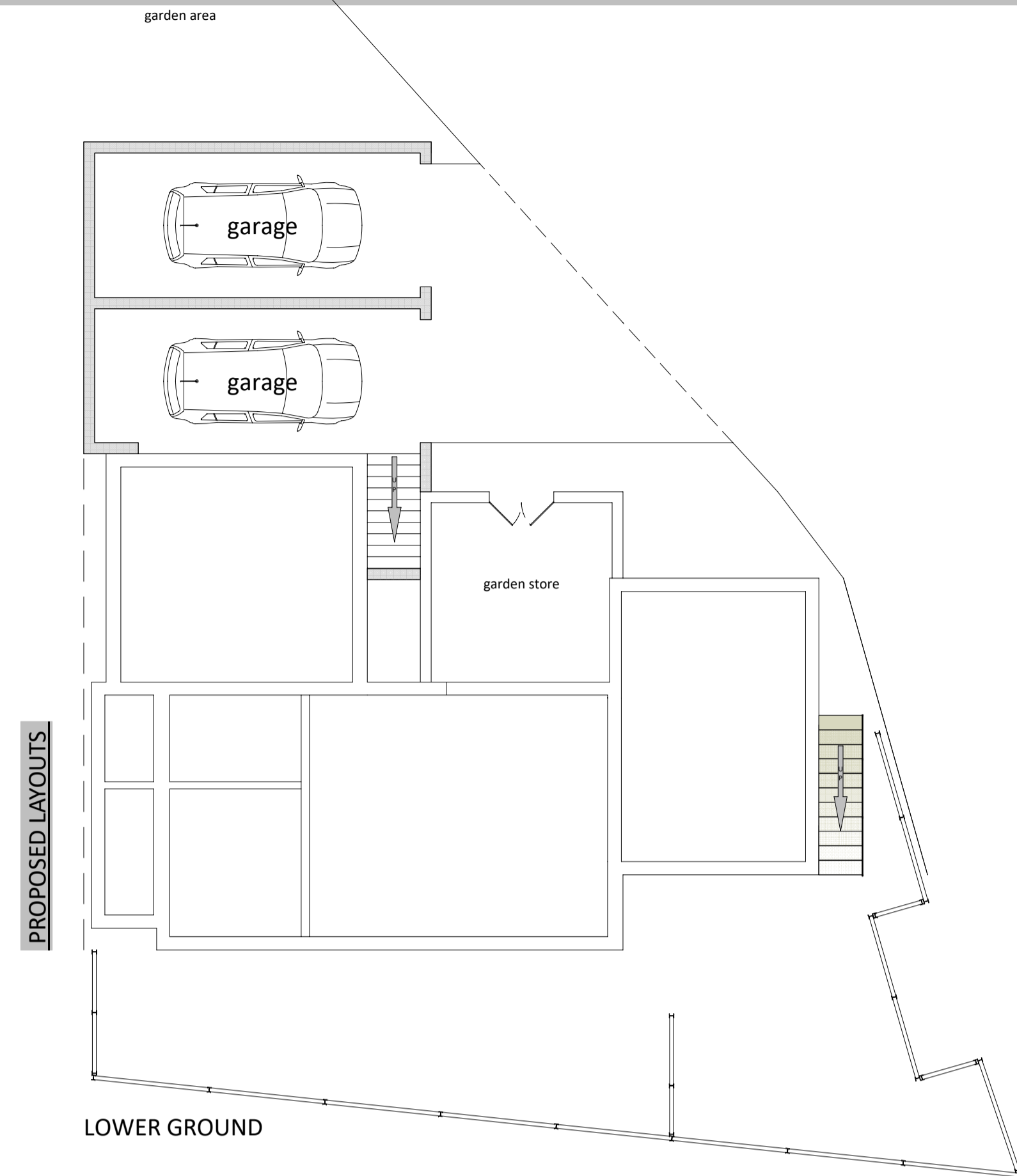
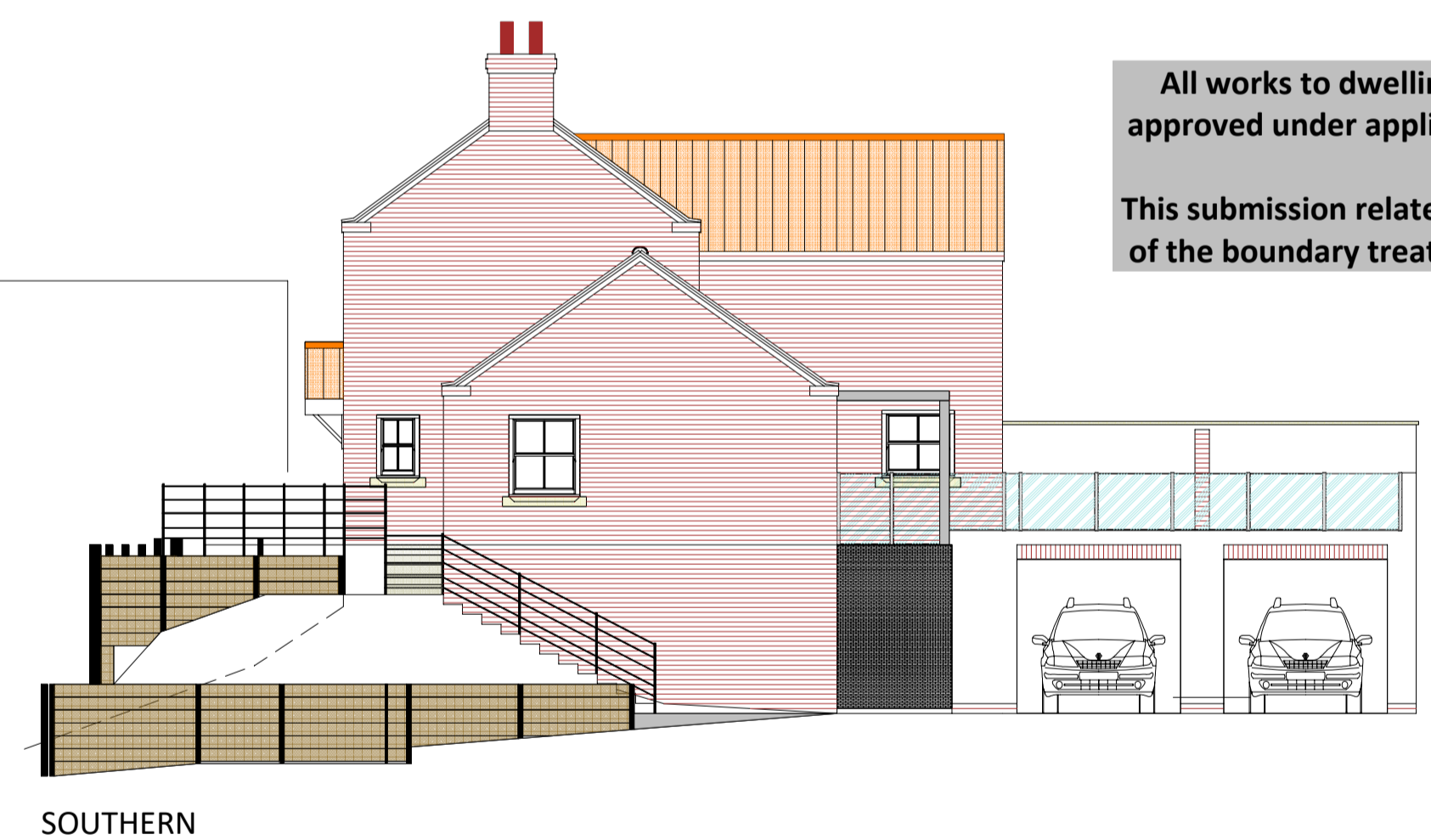

All works to dwelling under construction approved under application N/199/02504/22

This submission relates solely to the retention of the boundary treatment to Beck Lane only

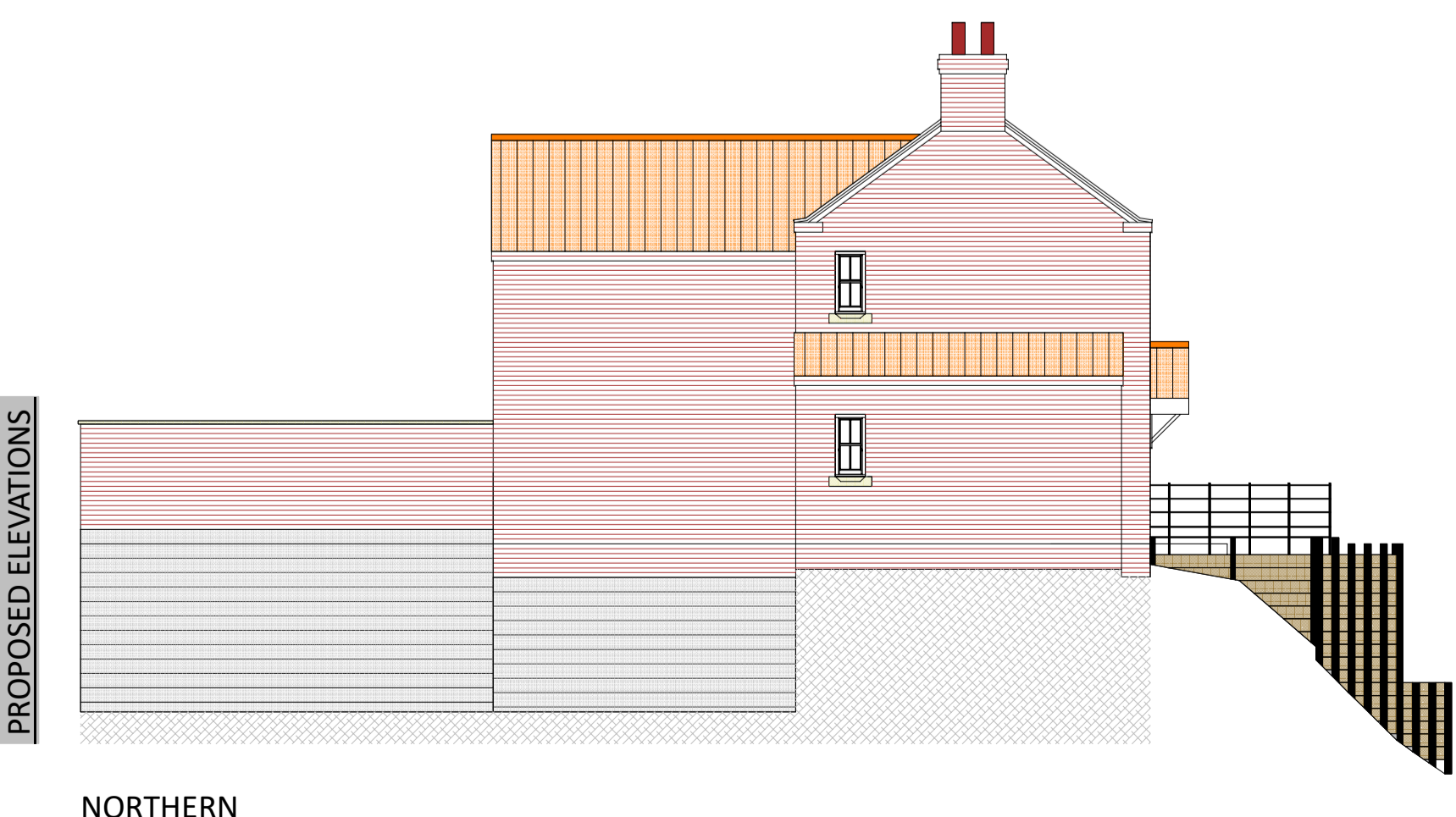

Beck Lane

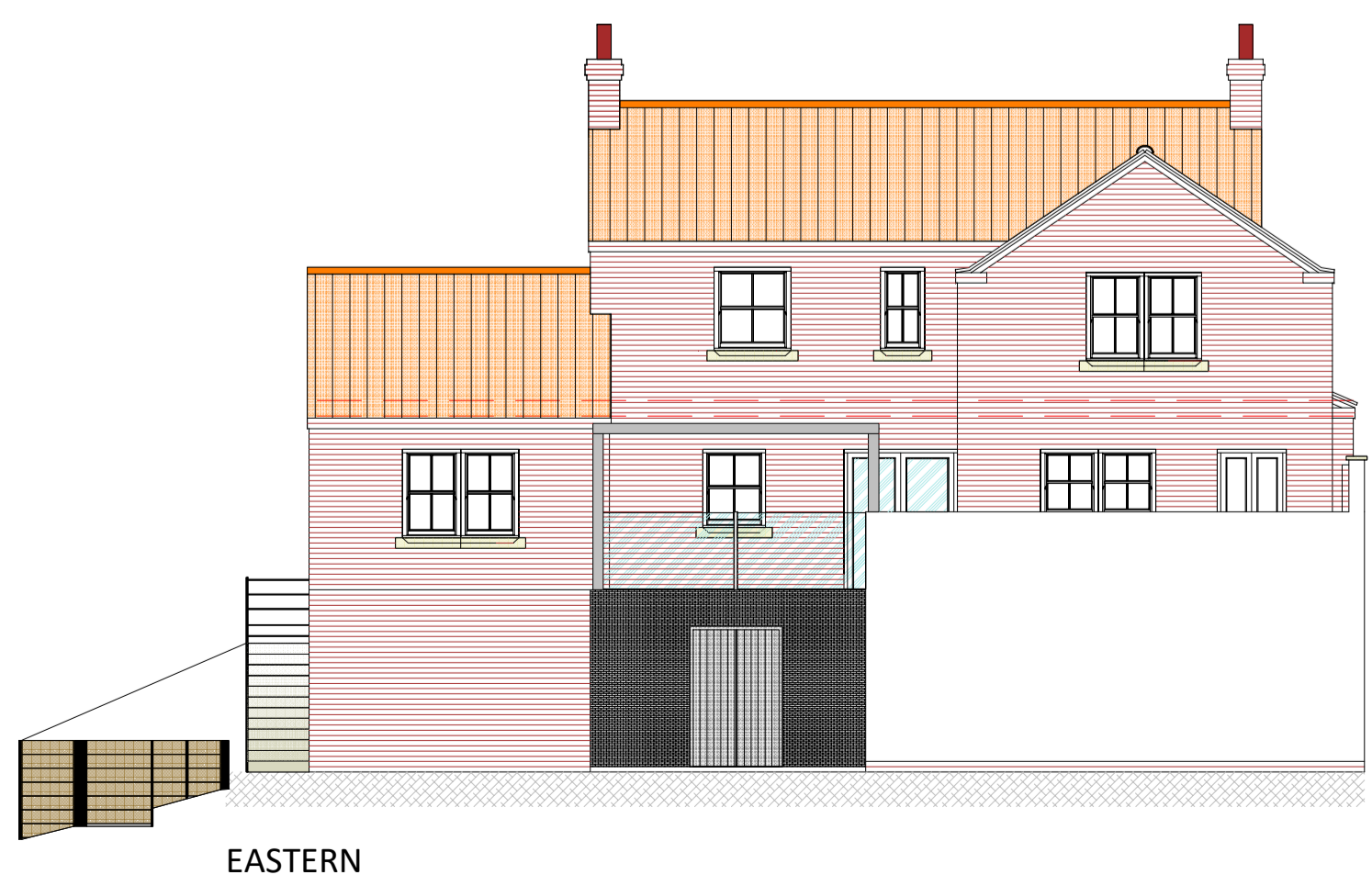

DATE	REVISION	PREFIX
February 2023	Screening provided to northern boundary of raised terrace	A
August 2023	Roadside boundary treatment revised	B

For-Ward Planning Consultancy Limited

45 Newbridge Hill
LOUTH
Lincolnshire
LN11 0NQ

Mobile 07872 919007 E-mail carlforman1978@aol.com

PROJECT

Retention of boundary treatment

LOCATION

Dwelling south of Boothby Cottage
Beck Lane
Welton Le Marsh
Lincolnshire
PE23 5SZ

TITLE	DATE	SCALE	REVISION	DRAWING NUMBER
Proposed plans & elevations	December 2022	1 : 100 (unless stated)	B	CF - GF - PM - 02 - 22

COPYRIGHT OF THIS DRAWING BELONGS TO FOR-WARD PLANNING CONSULTANCY LIMITED