

REAR.

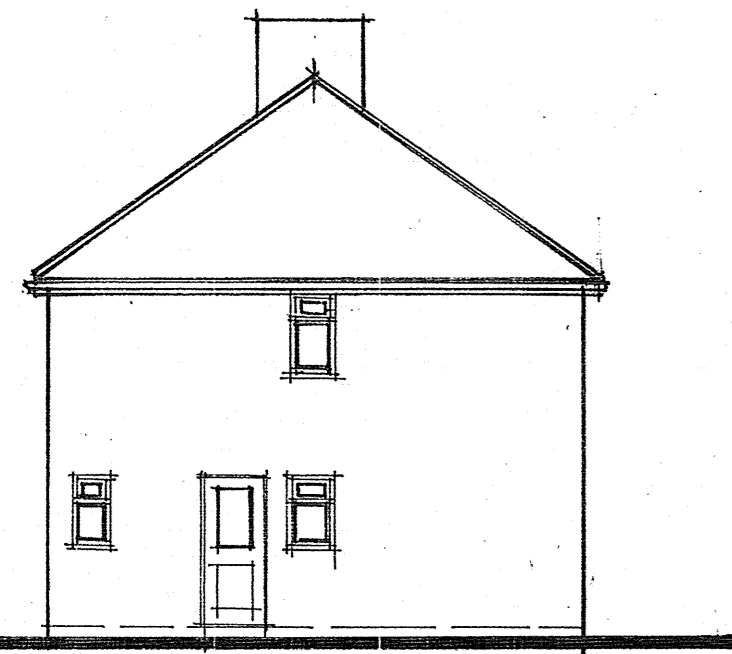

SIDE.

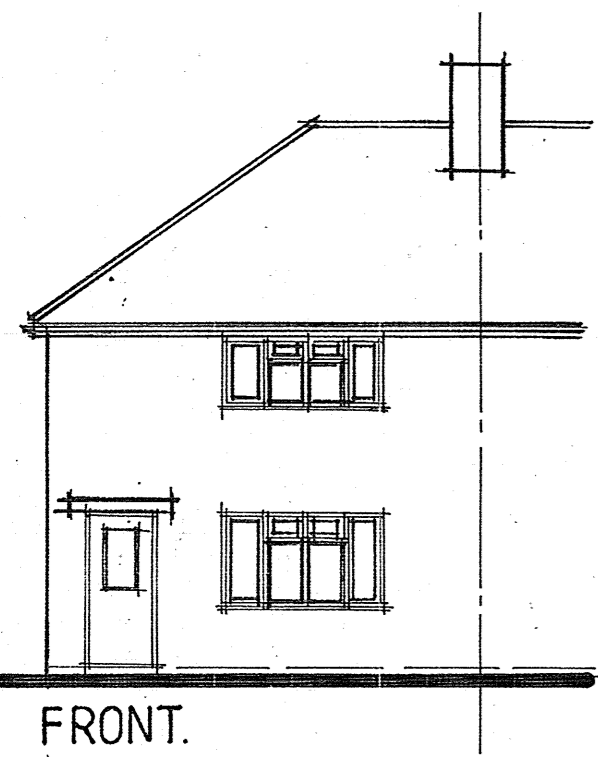

FRONT.

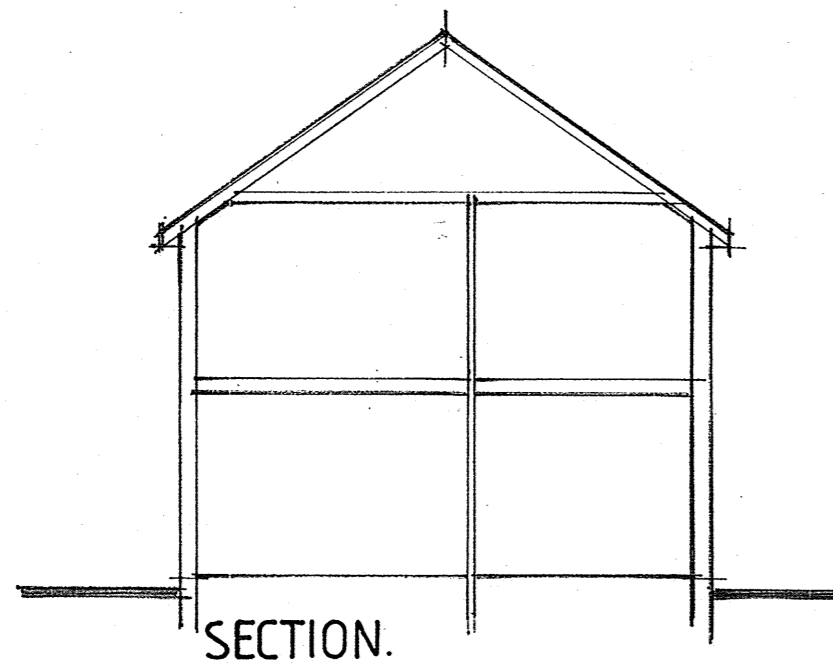

SECTION.

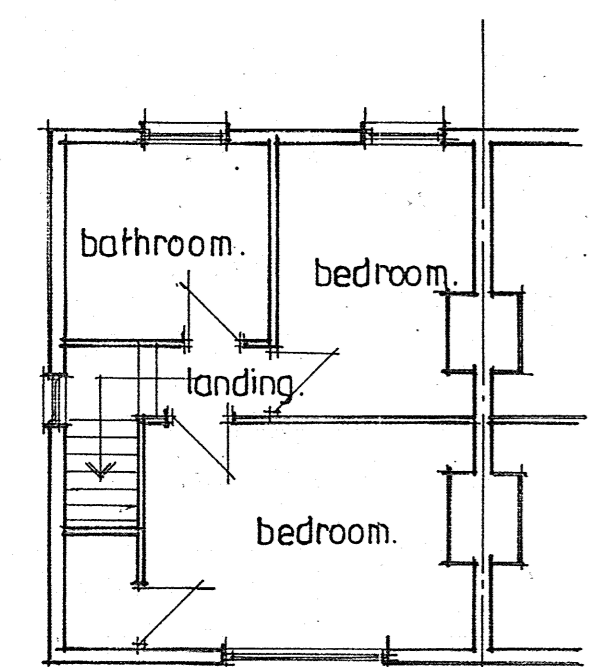

FIRST FLOOR.

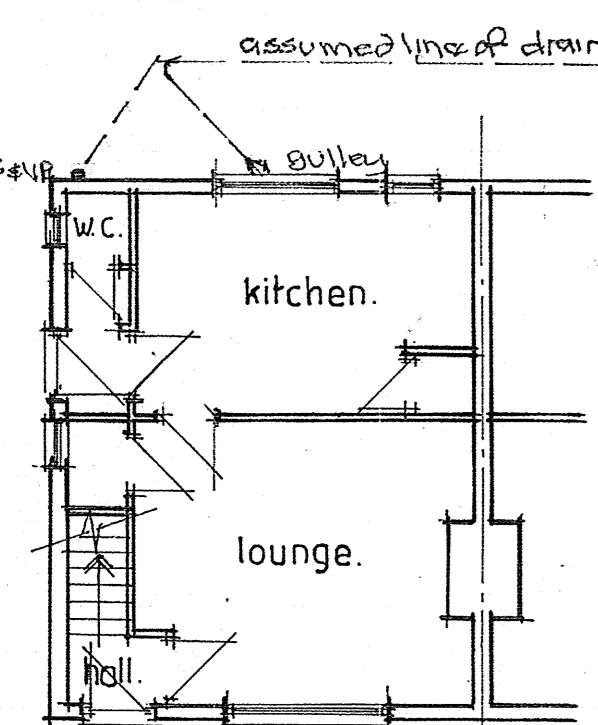

GROUND FLOOR.

EXISTING PLANS/ELEVATIONS.

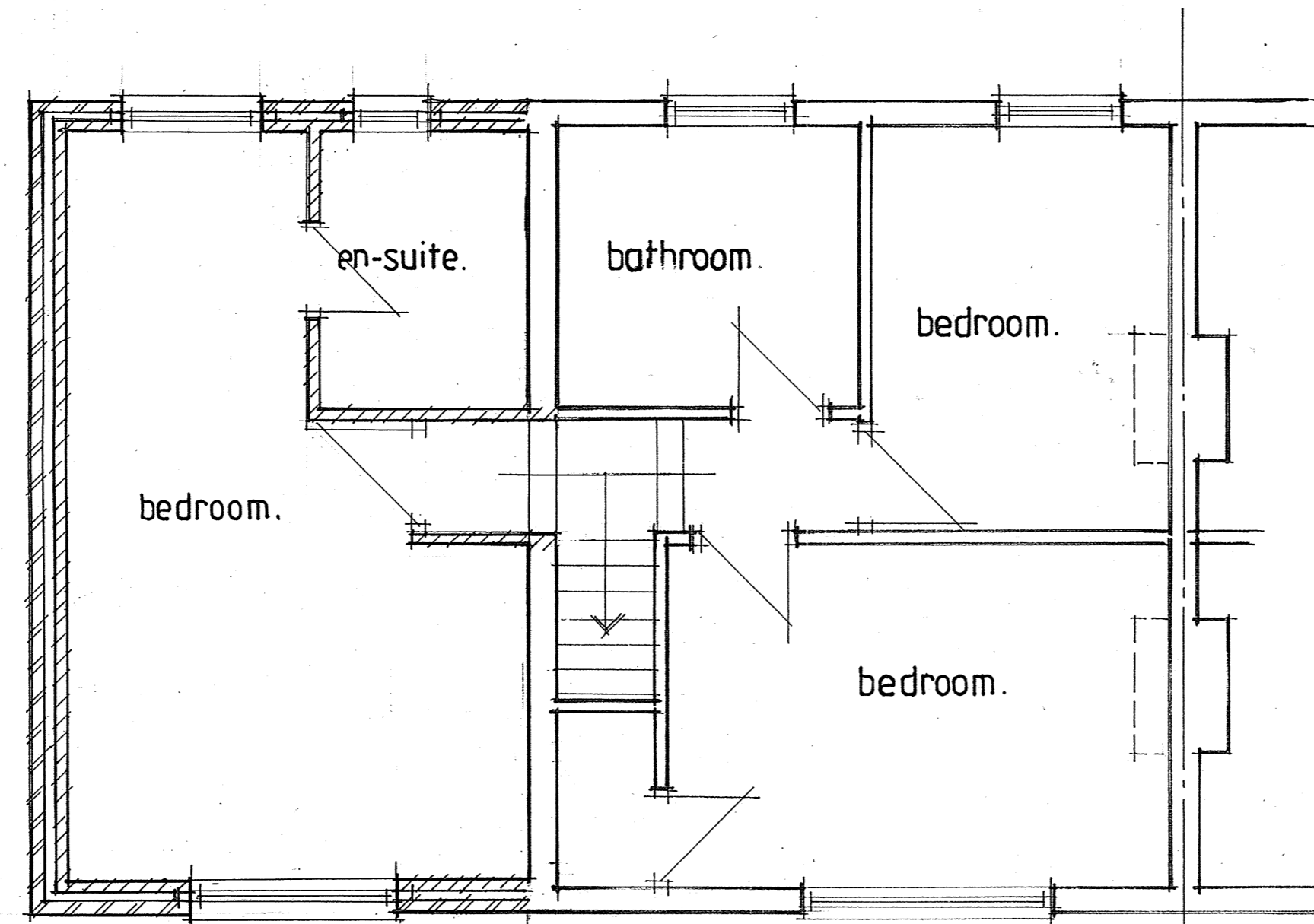

PROPOSED FIRST FLOOR.

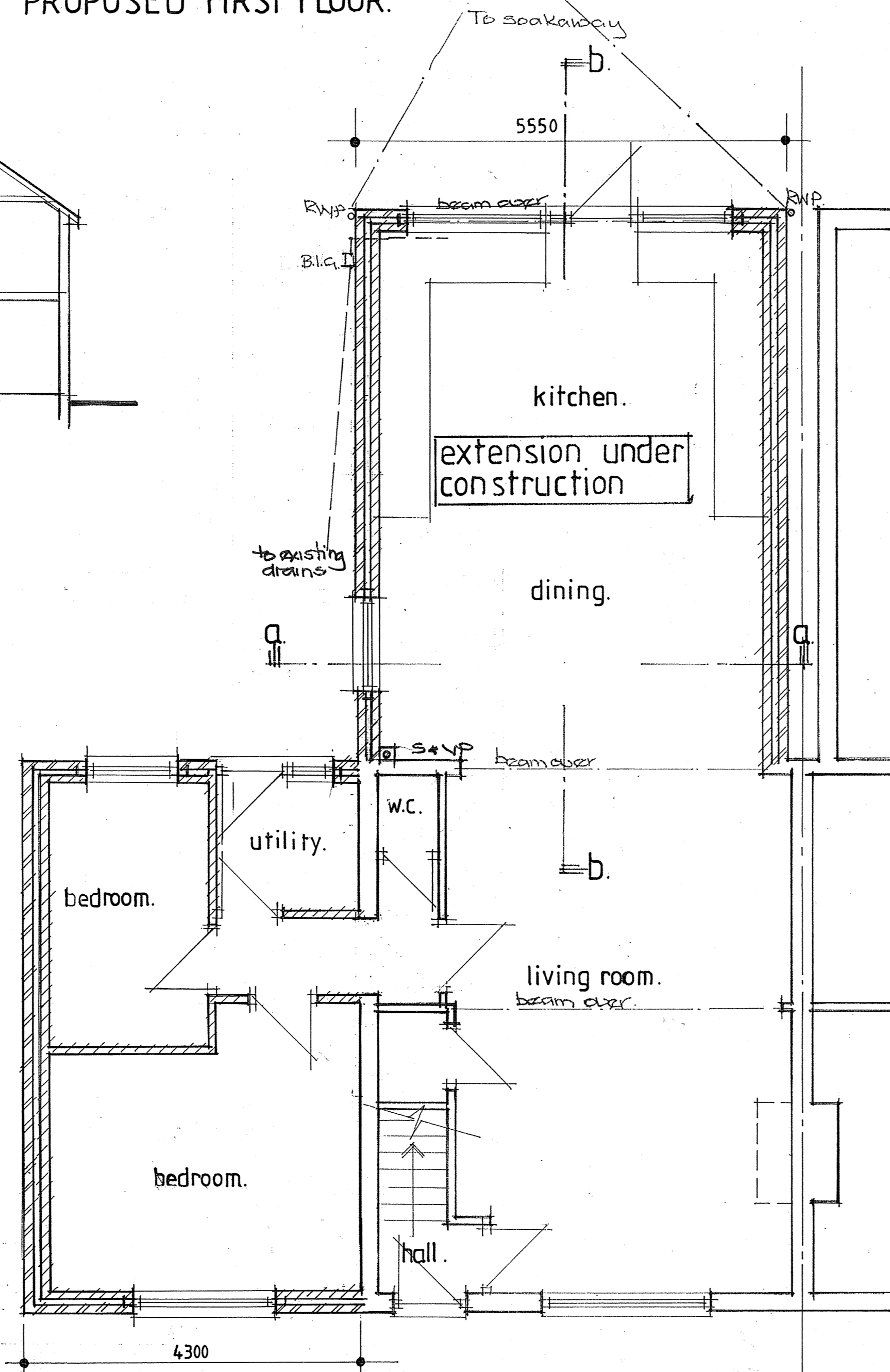

PROPOSED GROUND FLOOR.

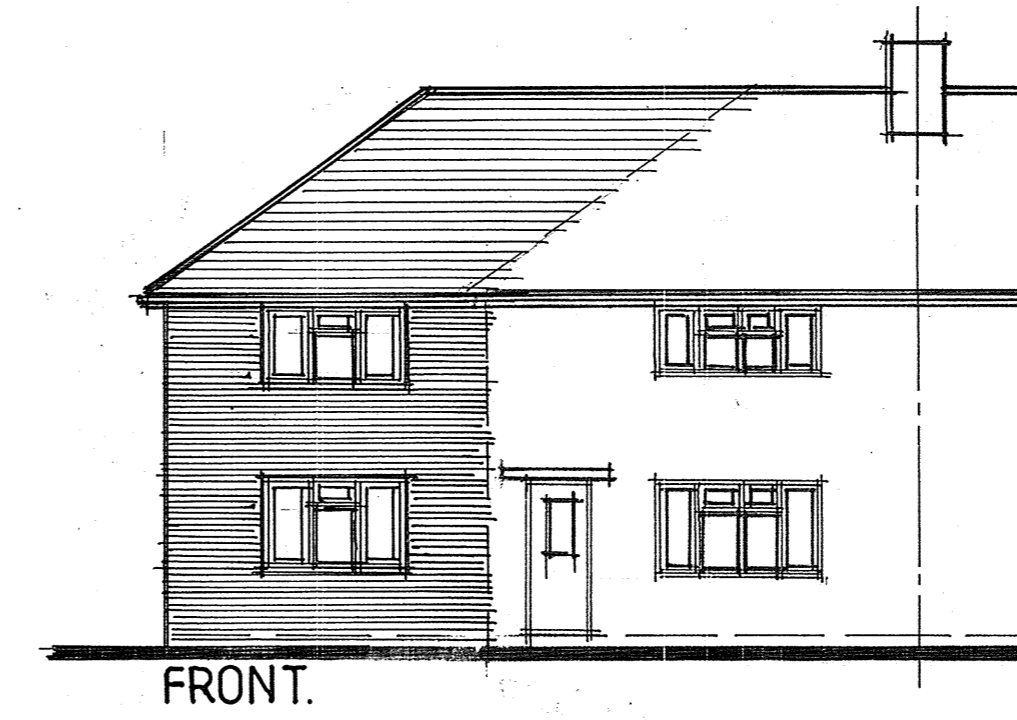

FRONT.

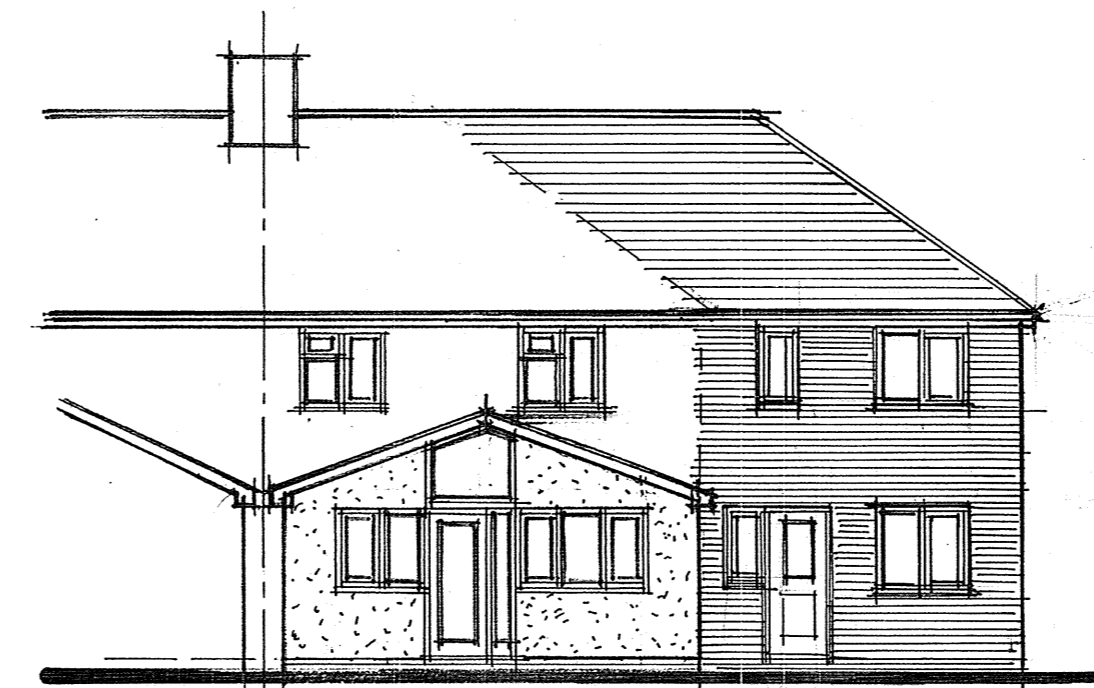

REAR.

PROPOSED ELEVATIONS.

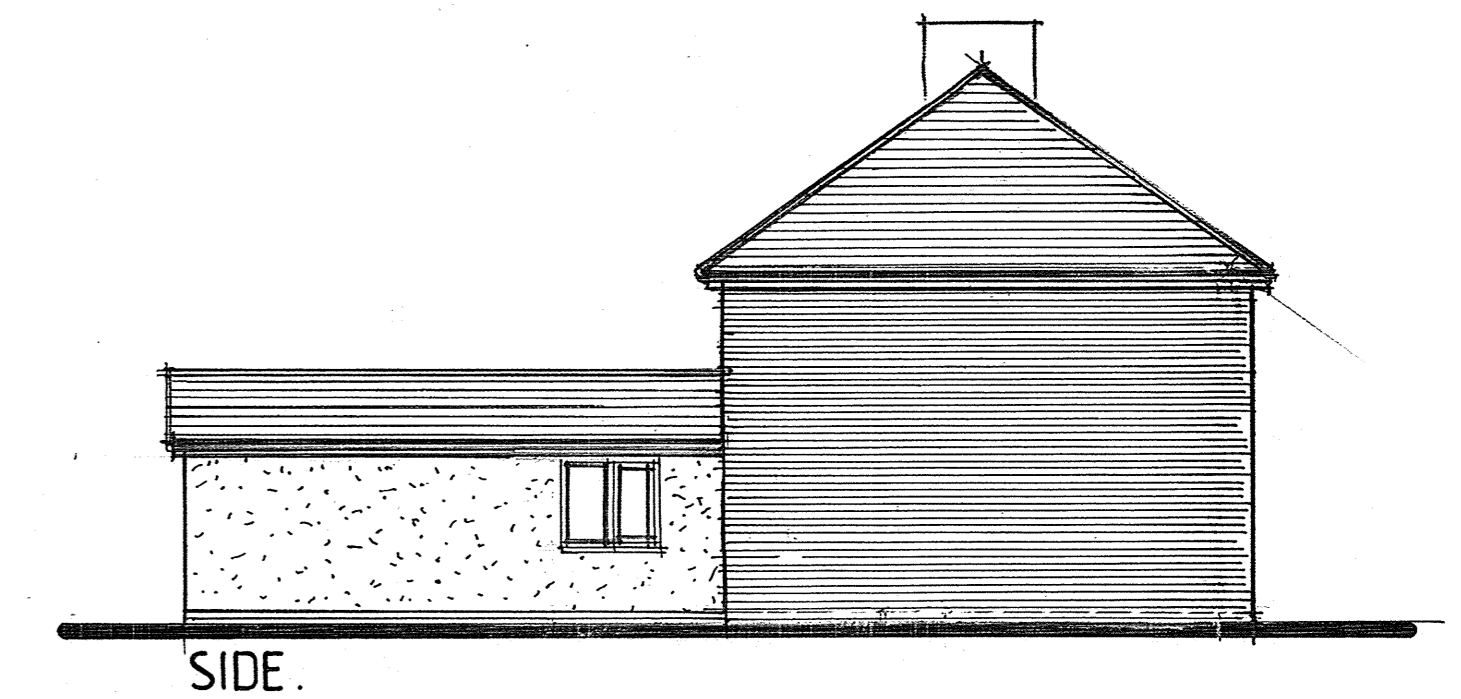

SIDE.

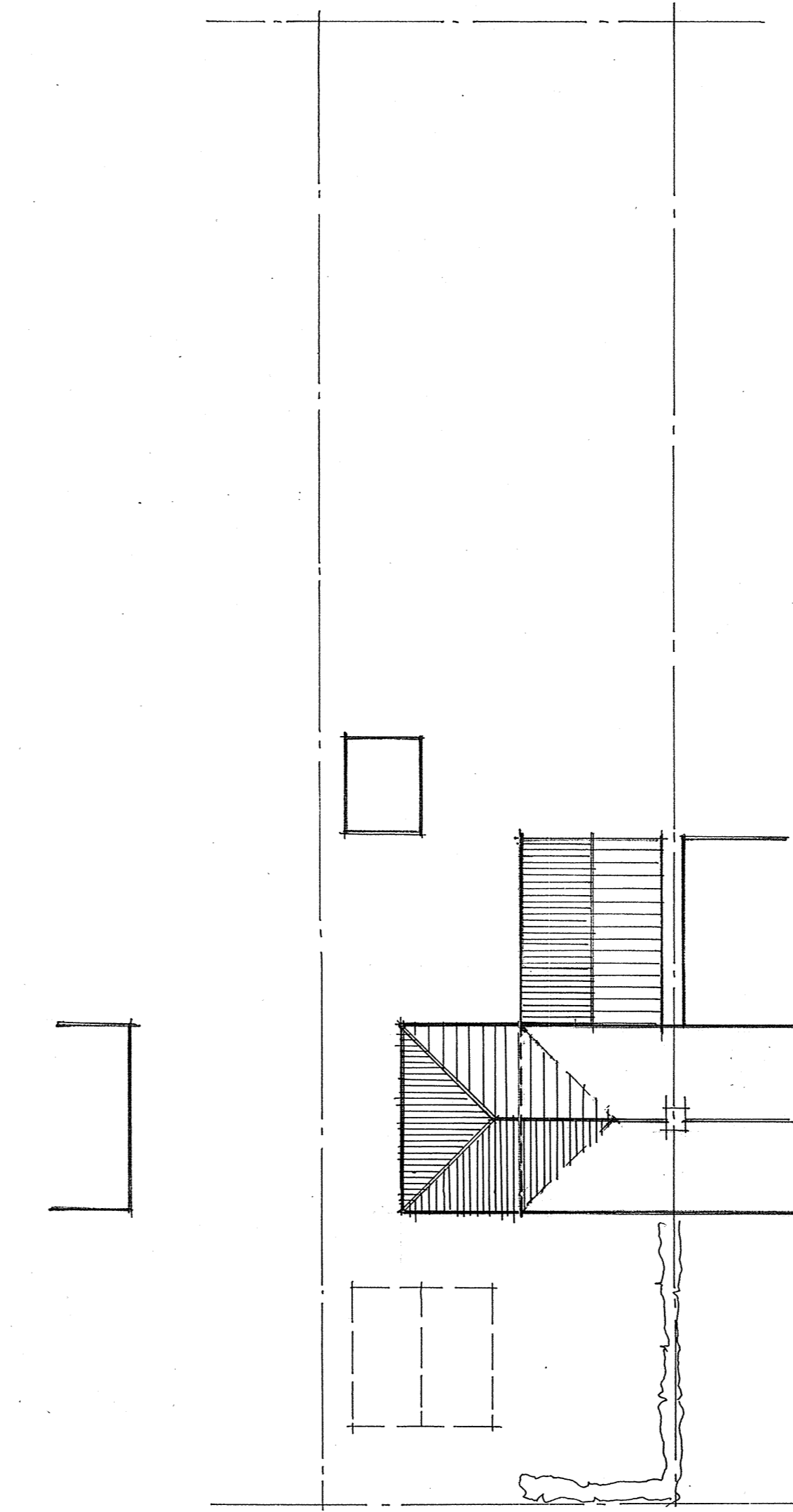

BLOCK / ROOF PLAN. 1:200

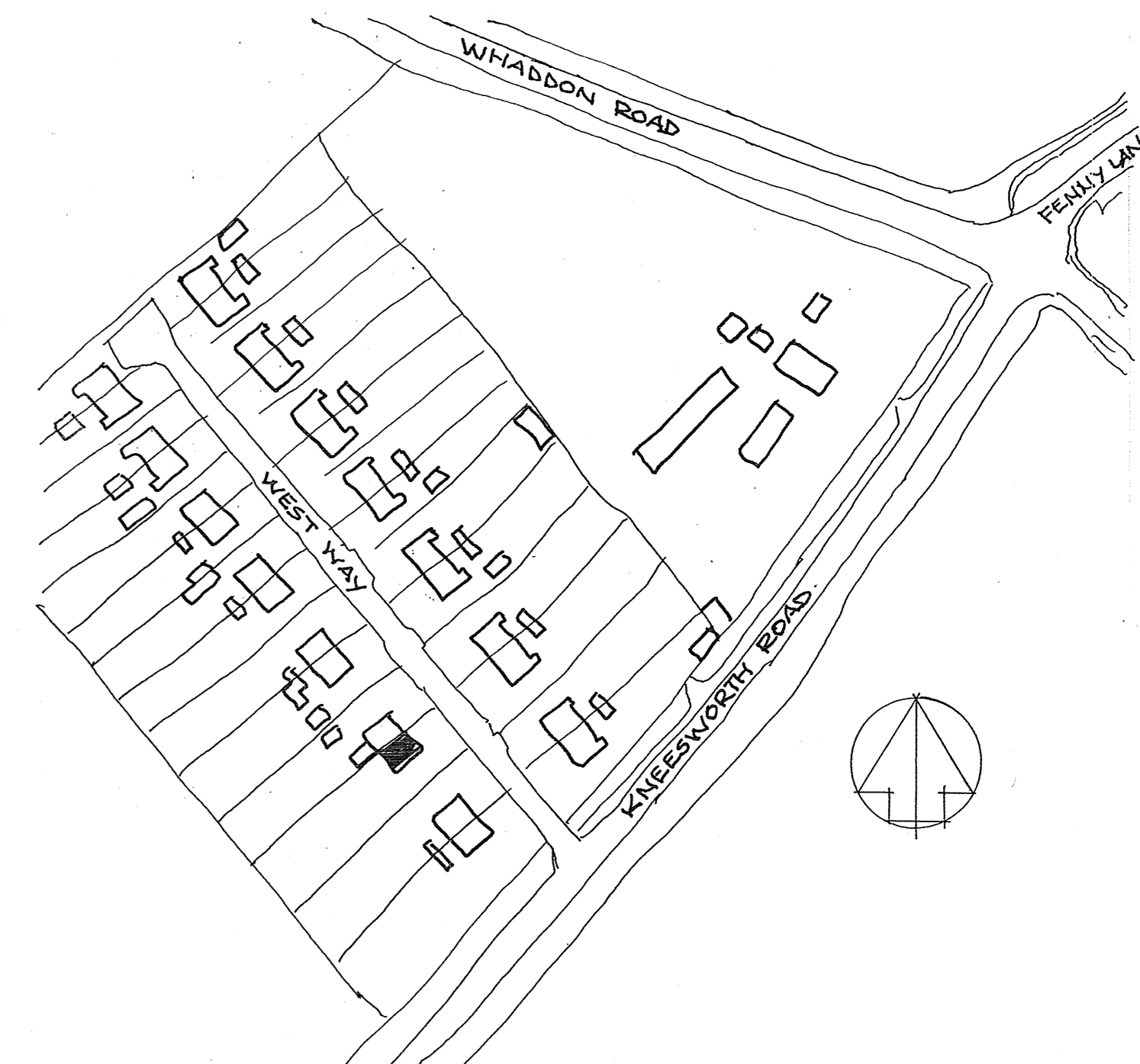

LOCATION PLAN. 1:1250

Revision A. Side extension removed March 22.

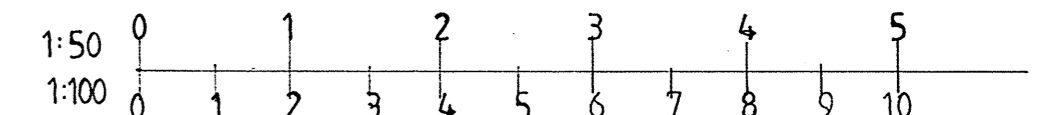

STEPHEN R. FRIDAY FGBC
 Building Design Service
 16 Willow Way Hauxton Cambridge CB2 5JB Tel: 01223-872062

PROPOSED SIDE EXTENSION AT
 17, WEST WAY
 MELORETH
 CAMBRIDGE
 SG8 6LL

CLIENT:
 Mr & Mrs C. ABRAHAM.

DATE: NOV 2021. SCALE: 1:50, 1:100. DRAWING No. A1. SF21 067. 1.A.