

GENERAL NOTES

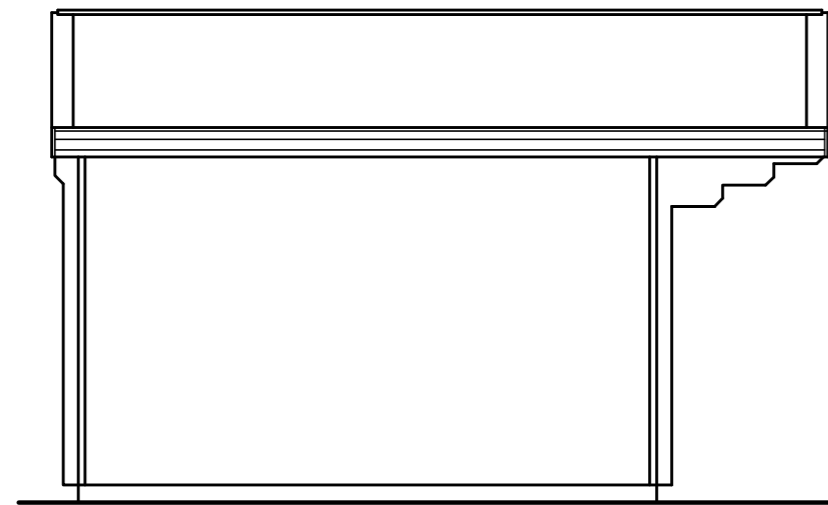

Proposed North West Elevation (Unit 1/2)

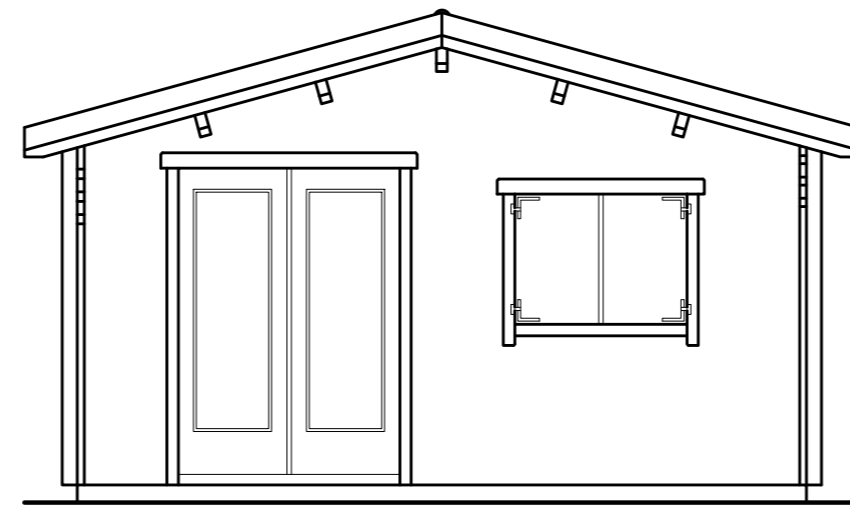

Proposed South West Elevation (Unit 1/2)

- Metal Pantile Roof Sheeting
- Timber Windows + Doors
- Timber Shutters (Unit 1)
- Timber Construction

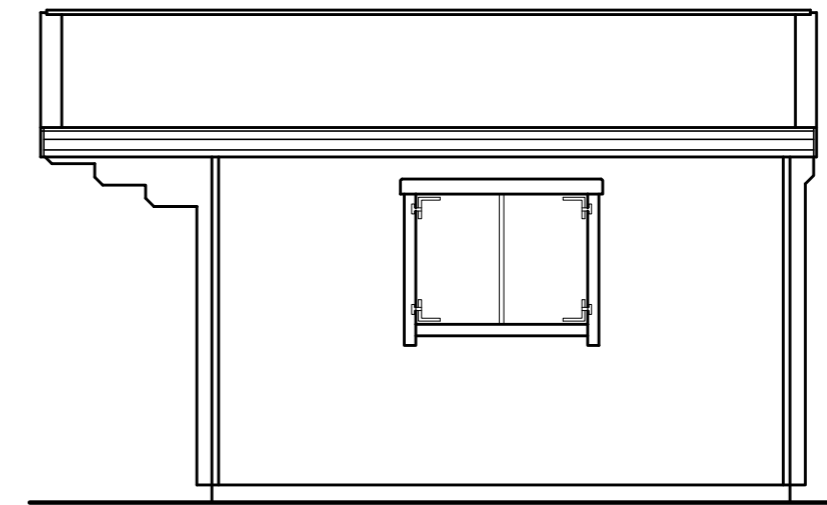

Proposed South East Elevation (Unit 1/2)



North West/South West Elevation - Photo - NTS (Unit 1)

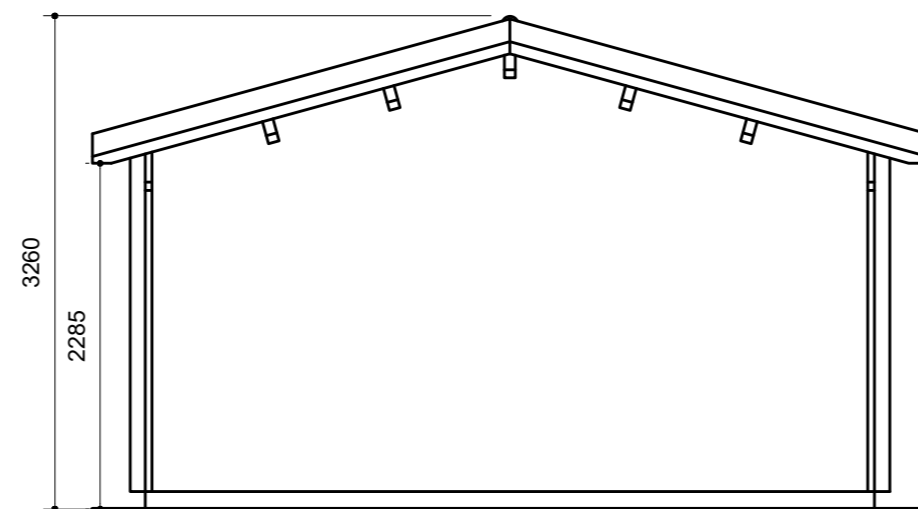

Proposed North East Elevation (Unit 1/2)



South West/South East Elevation - Photo - NTS (Unit 1)

No. Date Revisions
Revisions

HOLLINS
Architects, Surveyors &
Planning Consultants

The Guildhall
Market Hill
Framlingham
Suffolk
IP13 9BD

Telephone 01728 723959
E mail all@hollins.co.uk
Website www.hollins.co.uk

Client
MR N HADINGHAM

Site
POTASH FARM,
THE STREET,
BRUNDISH,
IP13 8BL,
Project
PLANNING REGULARISATION

Details
PROPOSED OUTBUILDING -
FLOOR PLAN + ELEVATIONS

Scale
1:50 (A2)

Date
MARCH 2023

Drawn by
RJB

Drawing number
2328 2



South West Elevation - Photo - NTS (Unit 2)

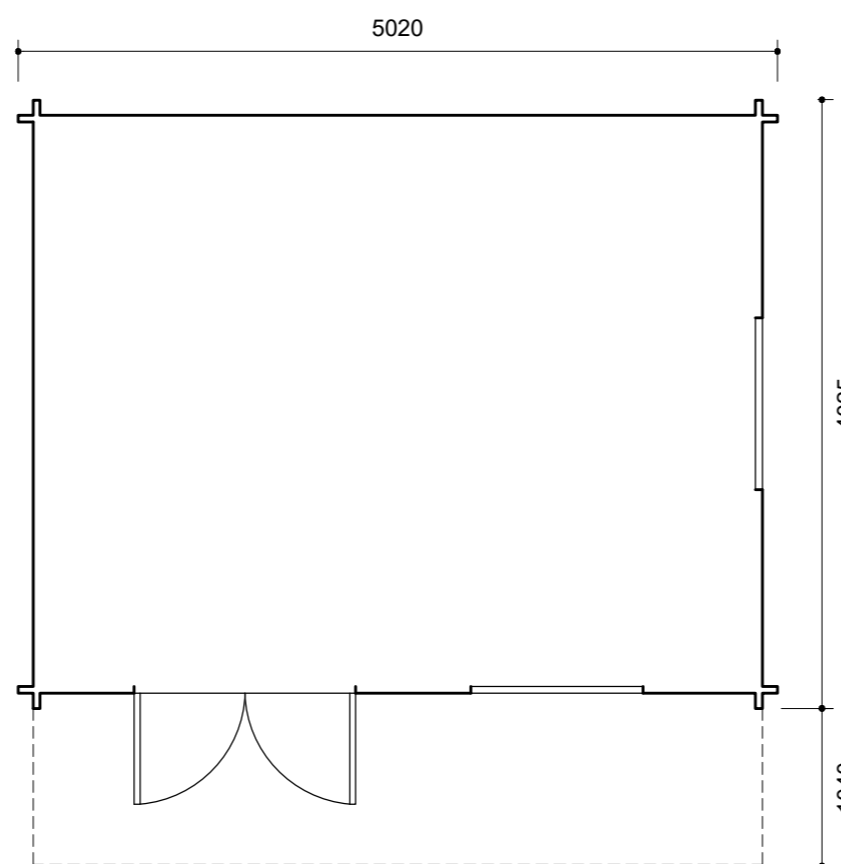

Proposed Floor Plan - 1:50

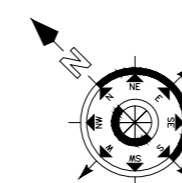

North West/South West Elevation - Photo - NTS (Unit 2/1)

This drawing is copyright. This drawing must not be scaled. Before commencing any work the contractor must set out and check all dimensions on site. This drawing to be read in conjunction with any consultants details. Any discrepancies must be reported to Hollins Architects & Surveyors.