

**GENERAL NOTES**

----

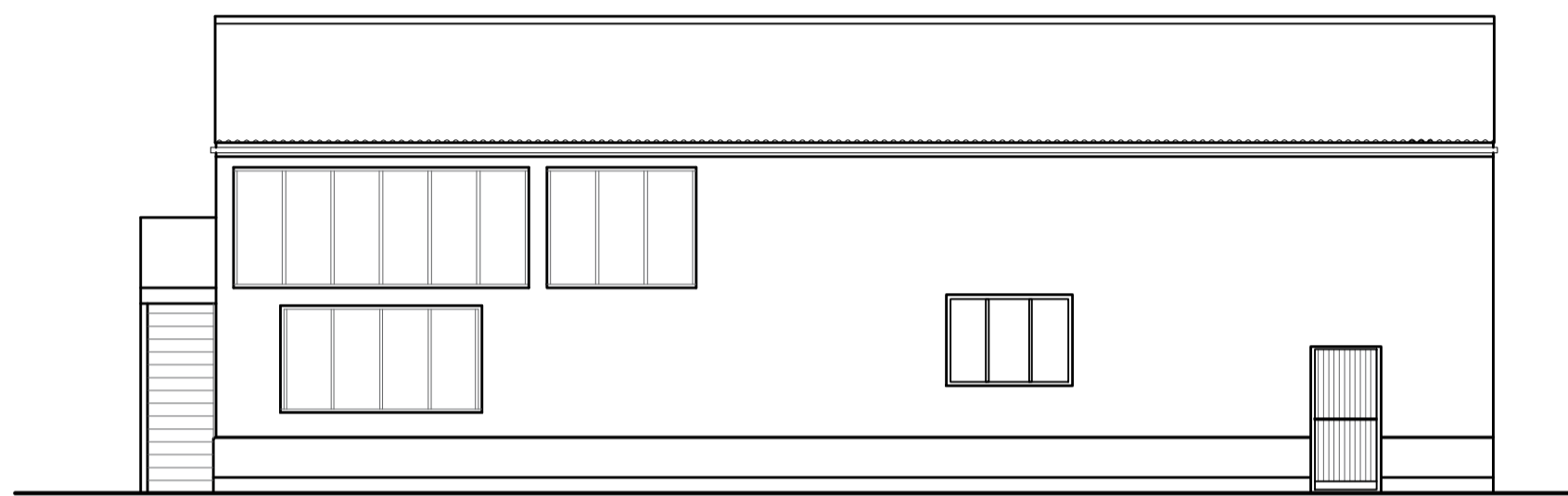

**Existing/Proposed North West Elevation**

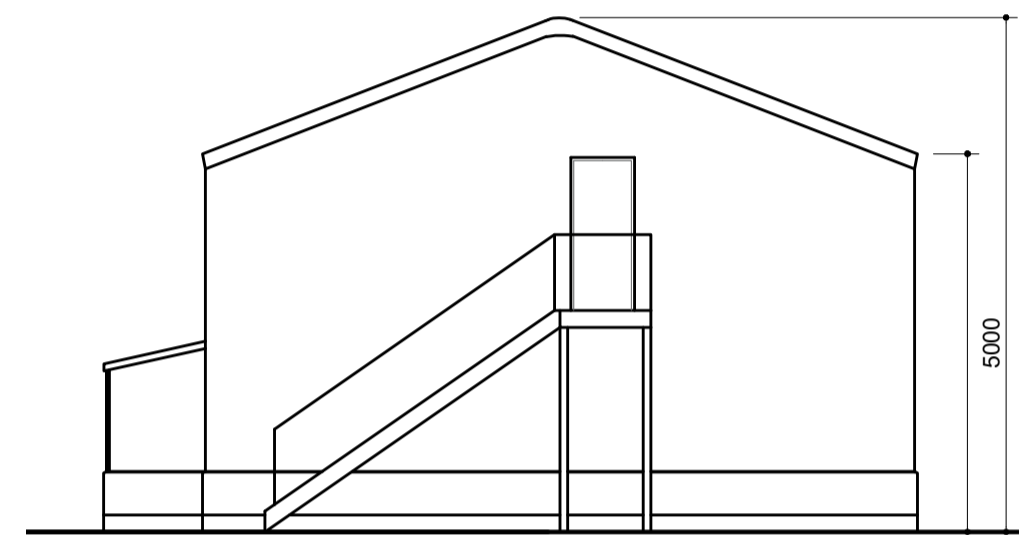

**Existing/Proposed North East Elevation**

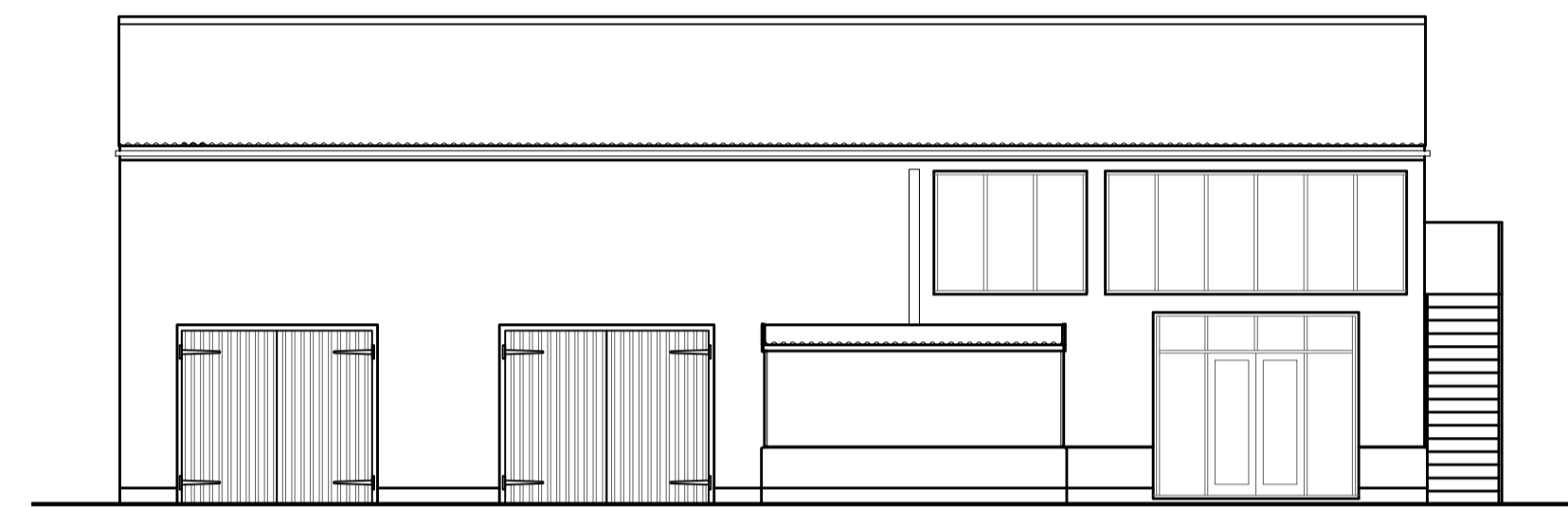

**Existing/Proposed South East Elevation**

Corrugated Roof Sheeting  
Black Horizontal Timber Cladding  
Red Brickwork Plinth (Part Rendered)

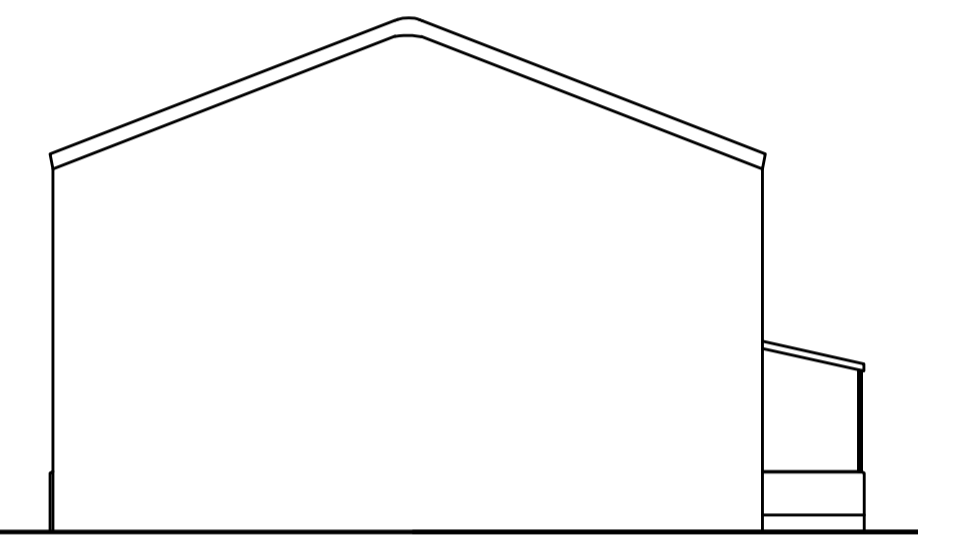

**Existing/Proposed South West Elevation**

No. Date Revisions  
Revisions

**HOLLINS**  
Architects, Surveyors &  
Planning Consultants

The Guildhall  
Market Hill  
Framlingham  
Suffolk  
IP13 9BD

Telephone 01728 723959  
E-mail [all@hollins.co.uk](mailto:all@hollins.co.uk)  
Website [www.hollins.co.uk](http://www.hollins.co.uk)

Client  
MR NEIL HADDINGHAM

Site  
POTASH FARM, THE STREET,  
BRUNDISH, IP13 8BL.

Project  
PLANNING REGULARISATION

Details  
EXISTING/PROPOSED -  
YOGA STUDIO/TREATMENT ROOM  
FLOOR PLAN & ELEVATIONS

Scale  
1:100 (A1)

Date  
AUGUST 2023

Drawn by  
RJB

Drawing number  
**2328 5**

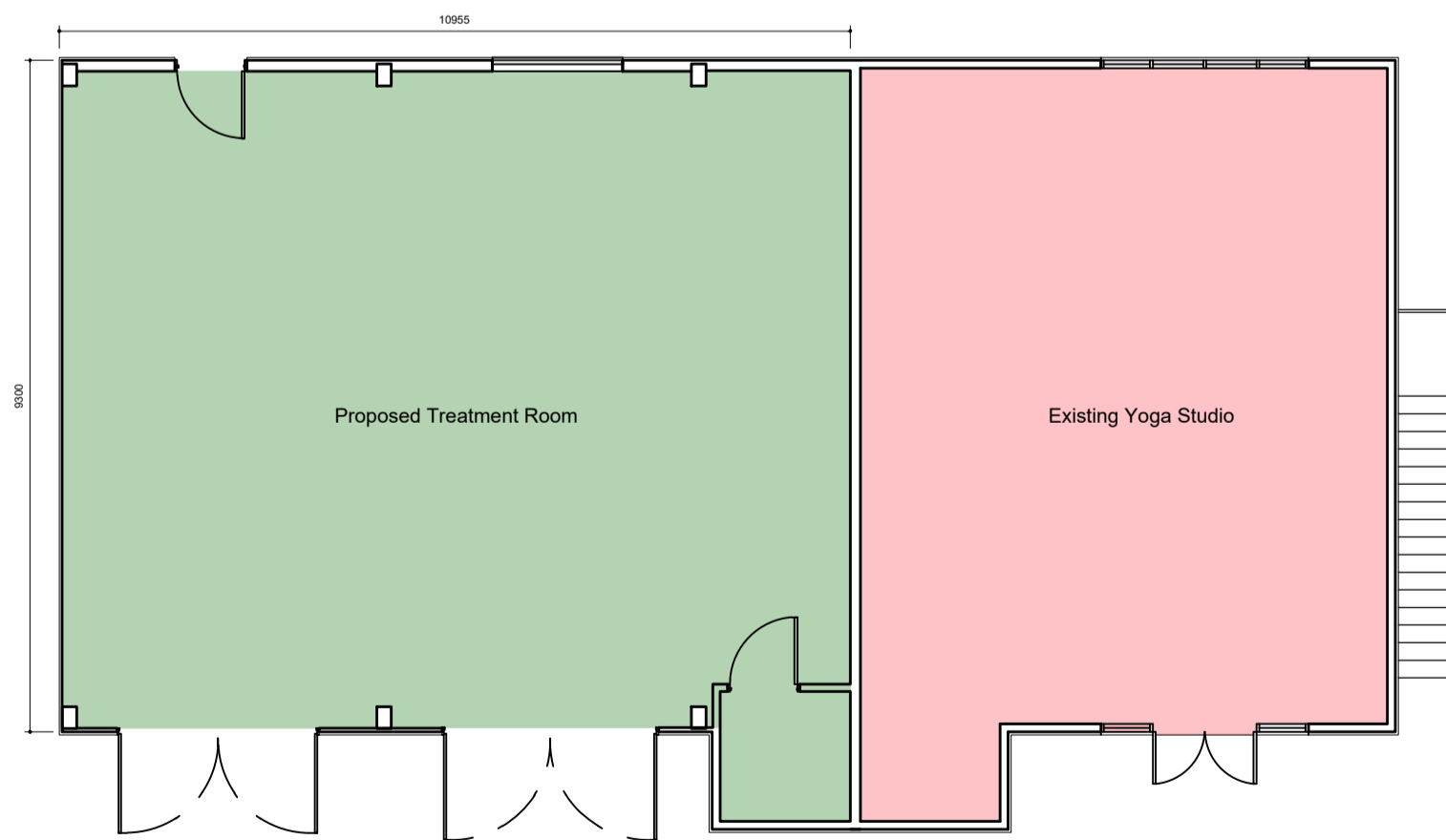

**Existing/Proposed Floor Plan - 1:100**  
Proposed Treatment Room Gross Internal Area - 101.5m<sup>2</sup>

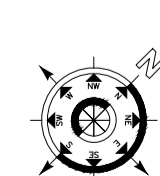
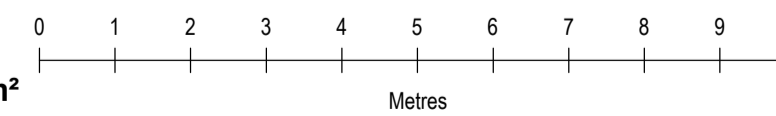

This drawing is copyright. This drawing must not be scaled. Before commencing any work the contractor must set out and check all dimensions on site. This drawing to be read in conjunction with any consultants details. Any discrepancies must be reported to Hollins Architects & Surveyors.