LEGEND

Existing Tree/Feature BS 5837:2012 Category A	Existing Tree/Feature to be crown lifted to allow for for development
Existing Tree/Feature to be crown lifted to allow for development	Trees which require crown reduction to facilitate the prospective development
Existing Tree/Feature BS 5837:2012 Category B	Existing Tree/Feature BS 5837:2012 Category U
Existing Tree/Feature BS 5837:2012 Category C	Line of Root Protection Area (RPA) - calculated following guidelines set in BS 5837:2012
	Existing Tree/Feature to be Removed BS 5837:2012 Category U
Existing Tree/Feature to be removed to allow for development BS 5837:2012 Category C	Additional feature which doesn't meet BS 5837: 2012 categorisation but is included for reference
Additional feature which doesn't meet BS 5837:2012 which requires removal to facilitate development	Section of existing retaining wall to be carefully demolished

Existing Site Plan

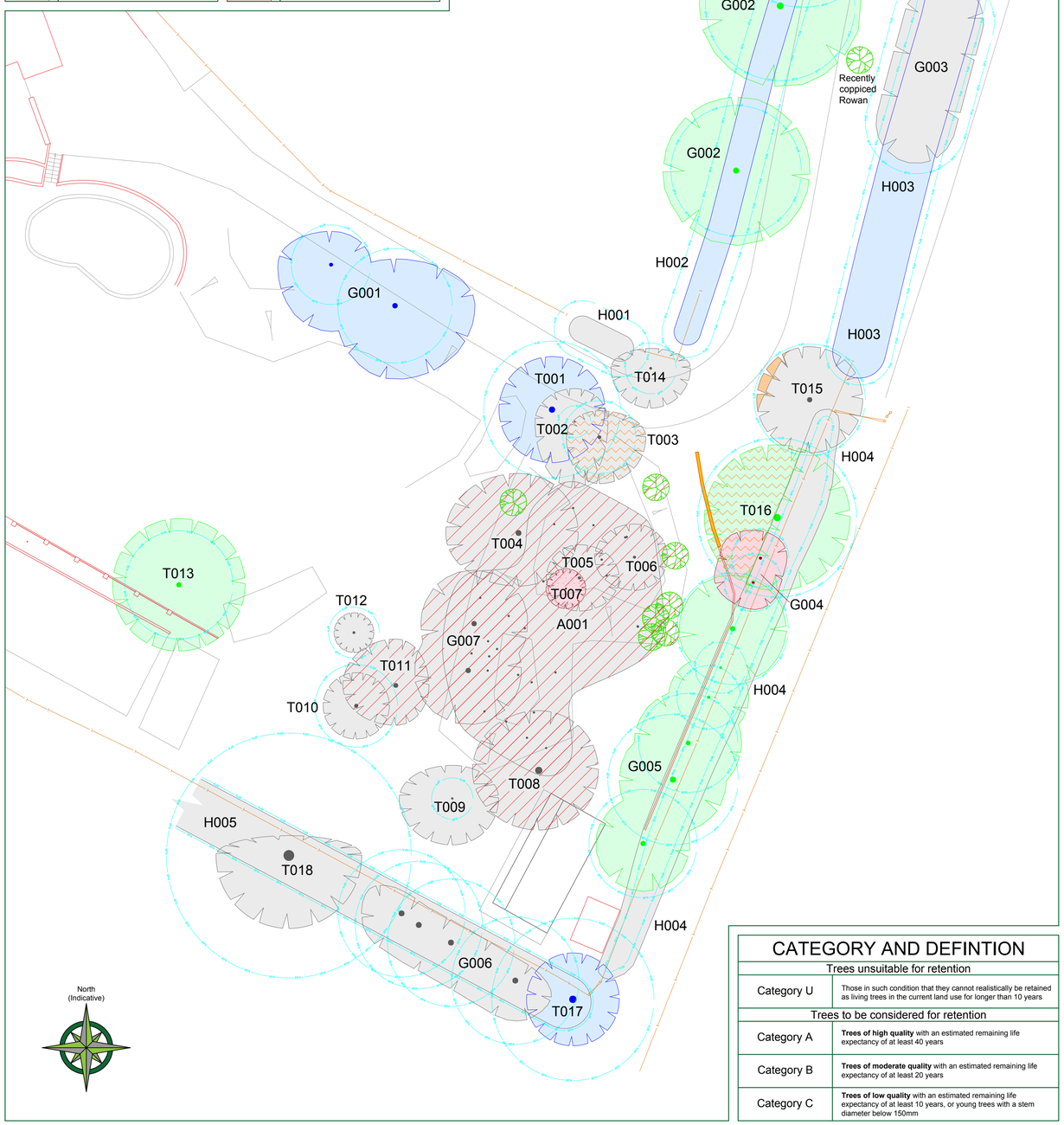

CATEGORY AND DEFINTION

Trees unsuitable for retention	
Category U	Those in such condition that they cannot realistically be retained as living trees in the current land use for longer than 10 years
Trees to be considered for retention	
Category A	**Trees of high quality** with an estimated remaining life expectancy of at least 40 years
Category B	**Trees of moderate quality** with an estimated remaining life expectancy of at least 20 years
Category C	**Trees of low quality** with an estimated remaining life expectancy of at least 10 years, or young trees with a stem diameter below 150mm

Proposed Site Plan

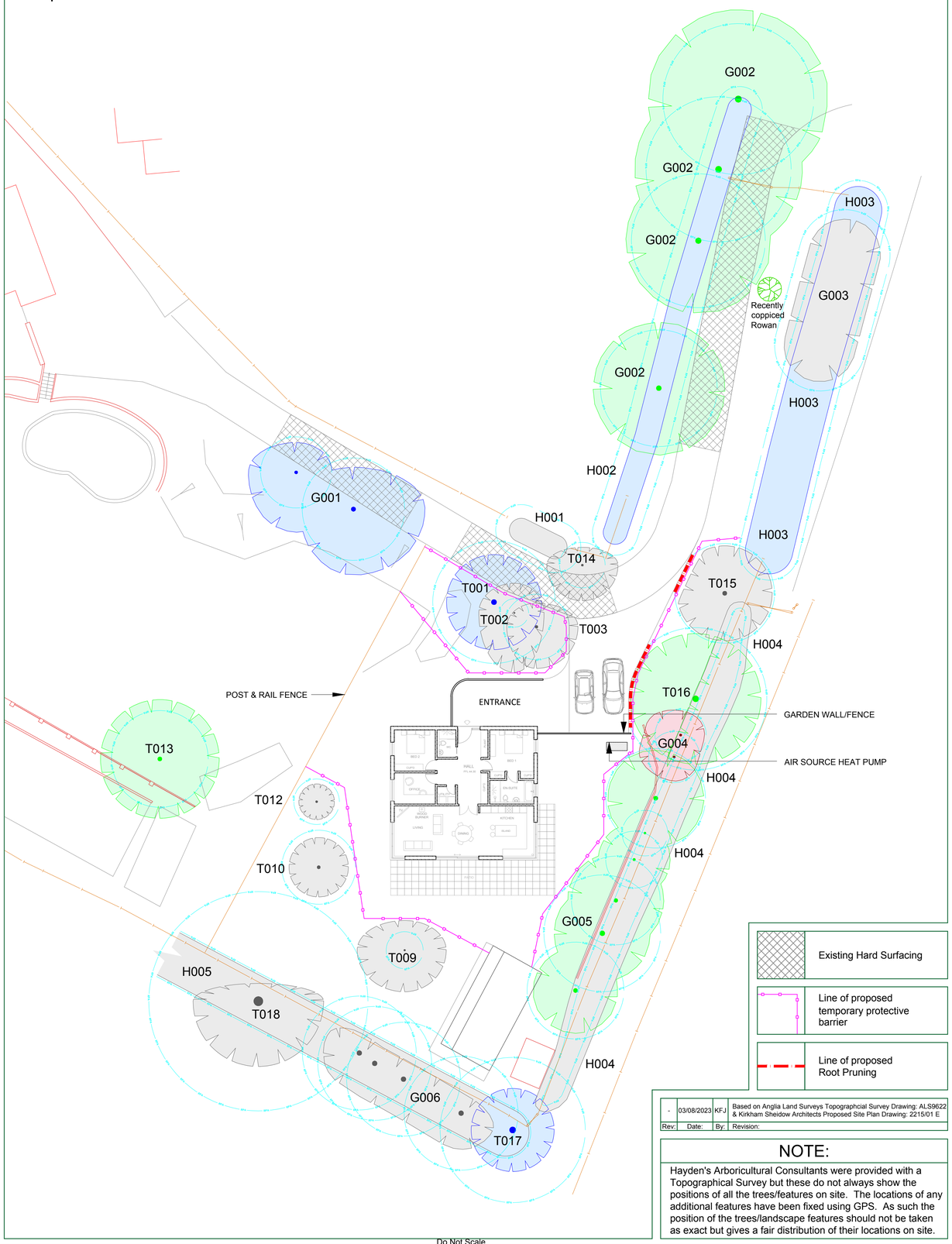

	Existing Hard Surfacing
	Line of proposed temporary protective barrier
	Line of proposed Root Pruning

Rev:	Date:	By:	Revision:
-	03/08/2023	KFJ	Based on Anglia Land Surveys Topographcial Survey Drawing: ALS9622 & Kirkham Sheidow Architects Proposed Site Plan Drawing: 2215/01 E

NOTE:

Hayden's Arboricultural Consultants were provided with a Topographical Survey but these do not always show the positions of all the trees/features on site. The locations of any additional features have been fixed using GPS. As such the position of the trees/landscape features should not be taken as exact but gives a fair distribution of their locations on site.

HAYDEN'S Arboricultural Consultants

5 Moseleys Farm Business Centre
Fornham All Saints
Bury St Edmunds
Suffolk, IP28 6JY

www.treesurveys.co.uk
Head Office: 01284 765391
Southern Office: 01722 657423
Email: info@treesurveys.co.uk

© HAYDEN'S 2023

Client:	Drawing No:	Drawing Title:	Date:	Scale: @ A1
Kirkham Sheidow Architects	10394-D-AIA	TS & AIA	03/08/2023	1:200 (A1)

Site: Gillyflower House, Polstead, Suffolk, CO6 5AH

CAD File Ref:	Drawn By:	Checked By:	REV:
Cli\Pro\10394-D-AIA - Gillyflower House Polstead.dwg	KFJ	AT	-

Do Not Scale

Scale 1:200

0m 4m 8m 12m 16m 20m 24m 28m 32m 36m

"The original of this drawing was produced in colour - a monochrome copy should not be relied upon"

The position, condition, and dimensions of the trees are based on a site survey undertaken on 05/07/2023