

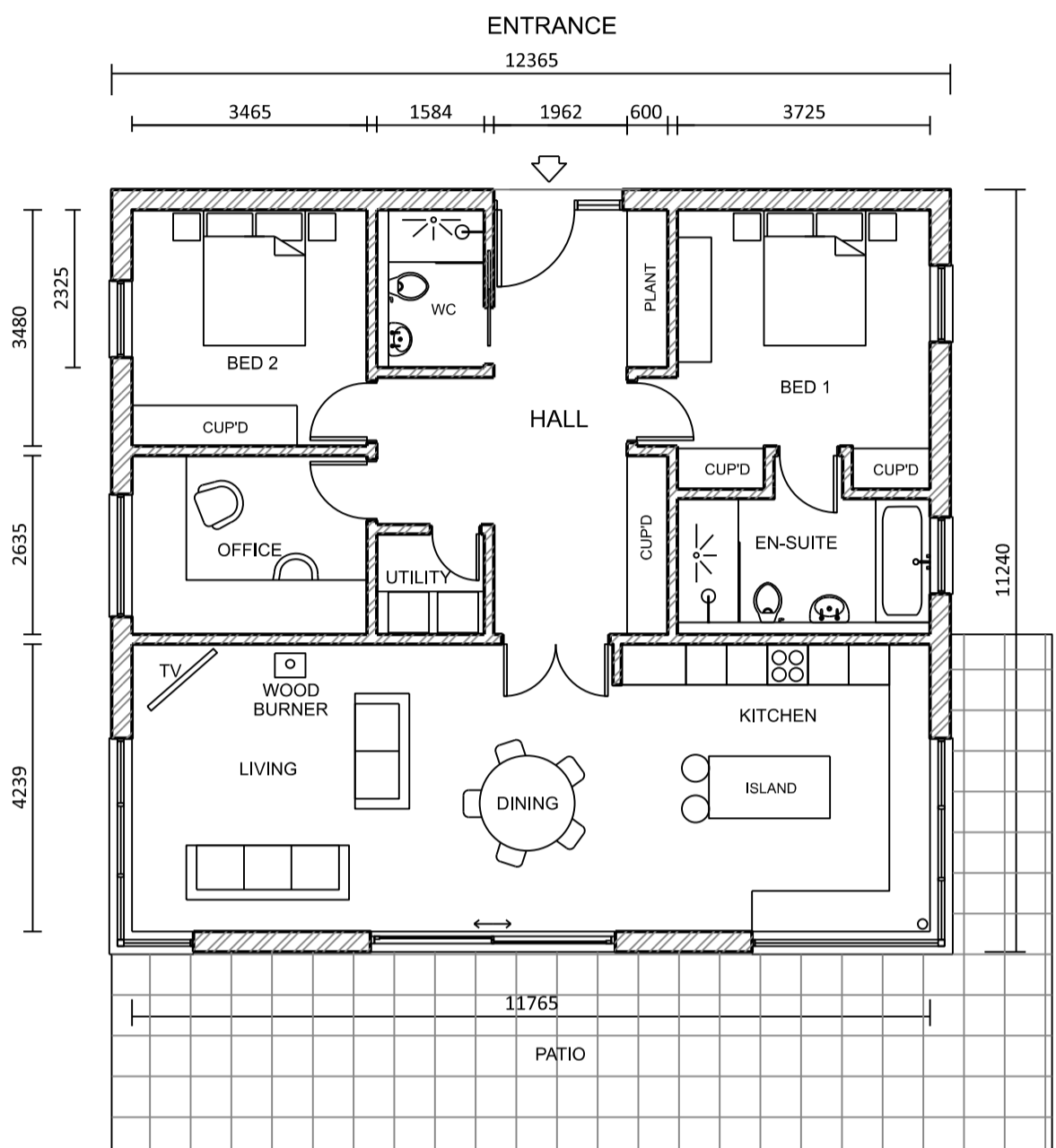

SITE SECTION A - A
1:200

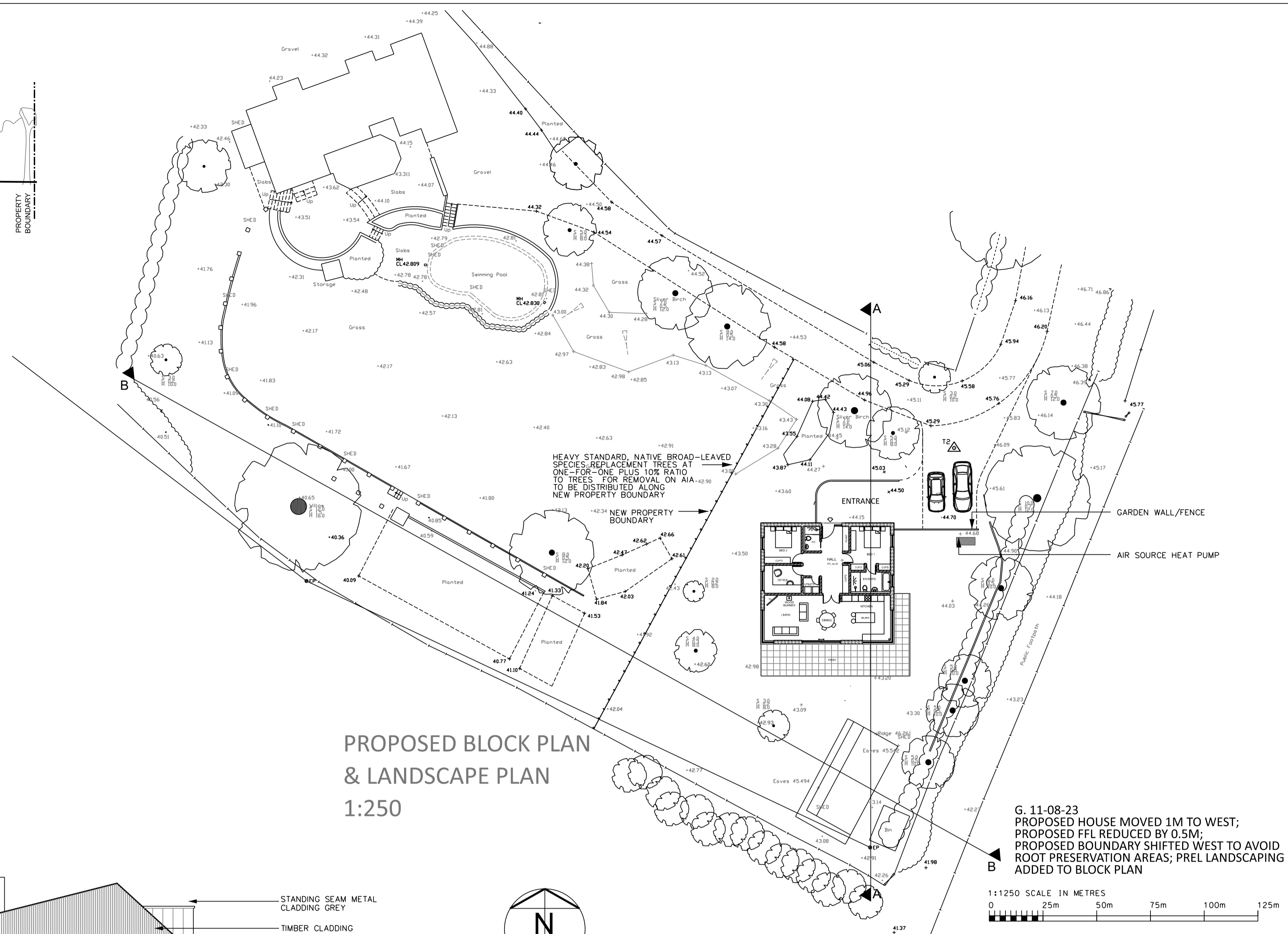

FLOOR PLAN
1:100



PROPOSED BLOCK PLAN
& LANDSCAPE PLAN
1:250

G. 11-08-23
PROPOSED HOUSE MOVED 1M TO WEST;
PROPOSED FFL REDUCED BY 0.5M;
PROPOSED BOUNDARY SHIFTED WEST TO AVOID
ROOT PRESERVATION AREAS; PREL LANDSCAPING
ADDED TO BLOCK PLAN

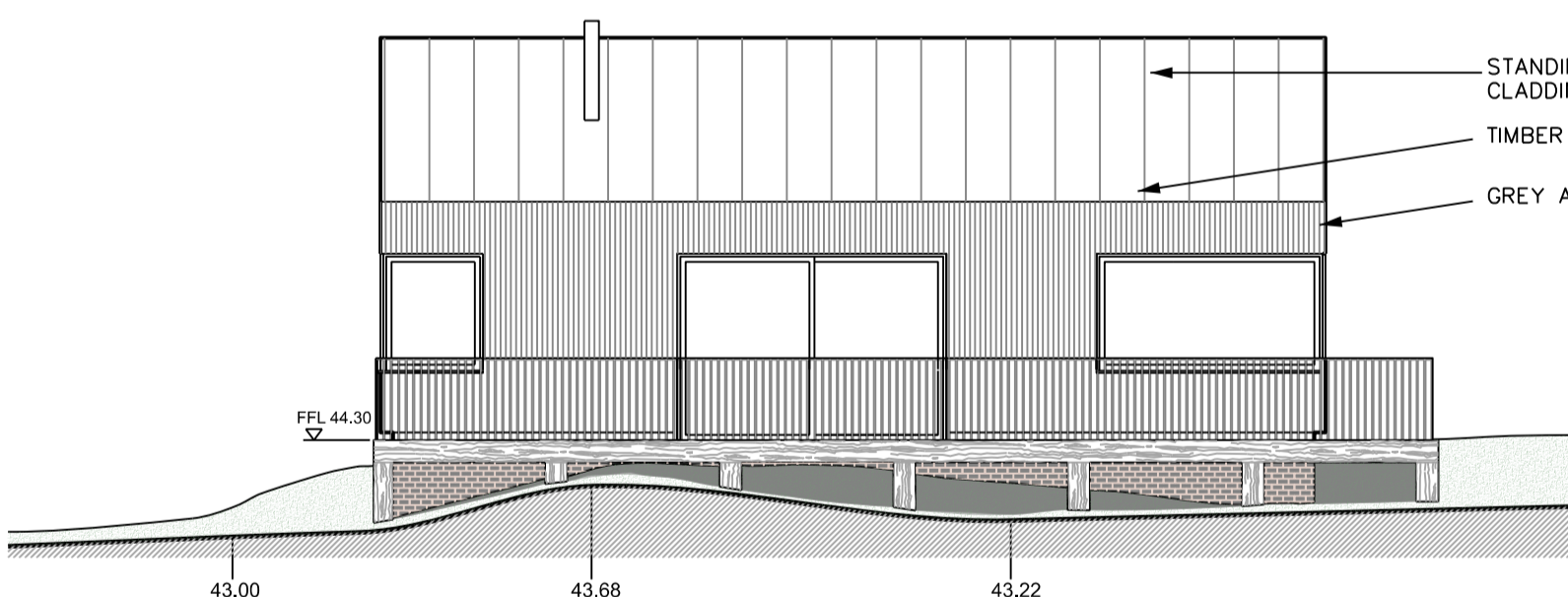
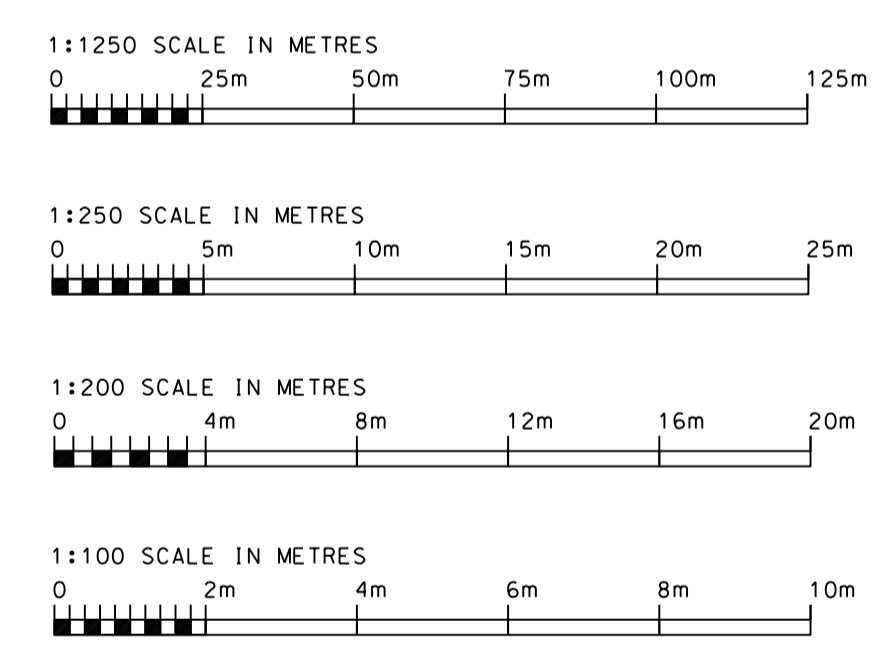

SOUTH ELEVATION
1:100

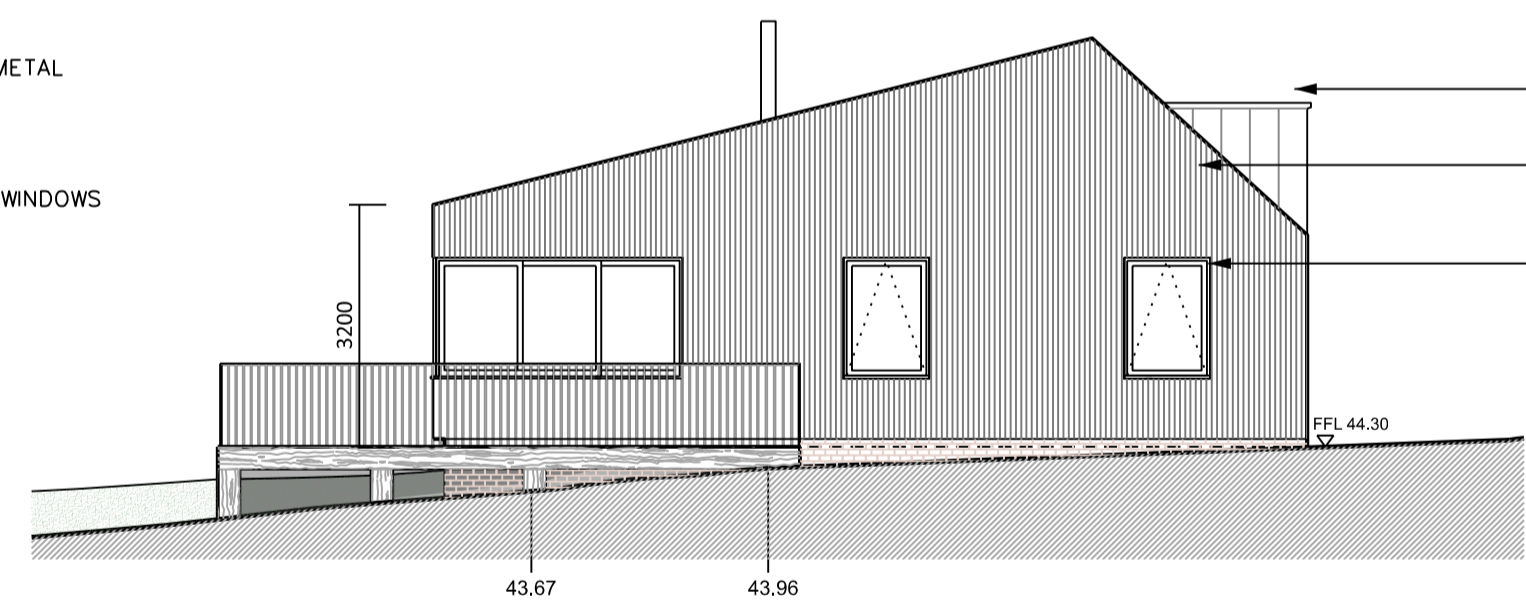

EAST ELEVATION
1:100

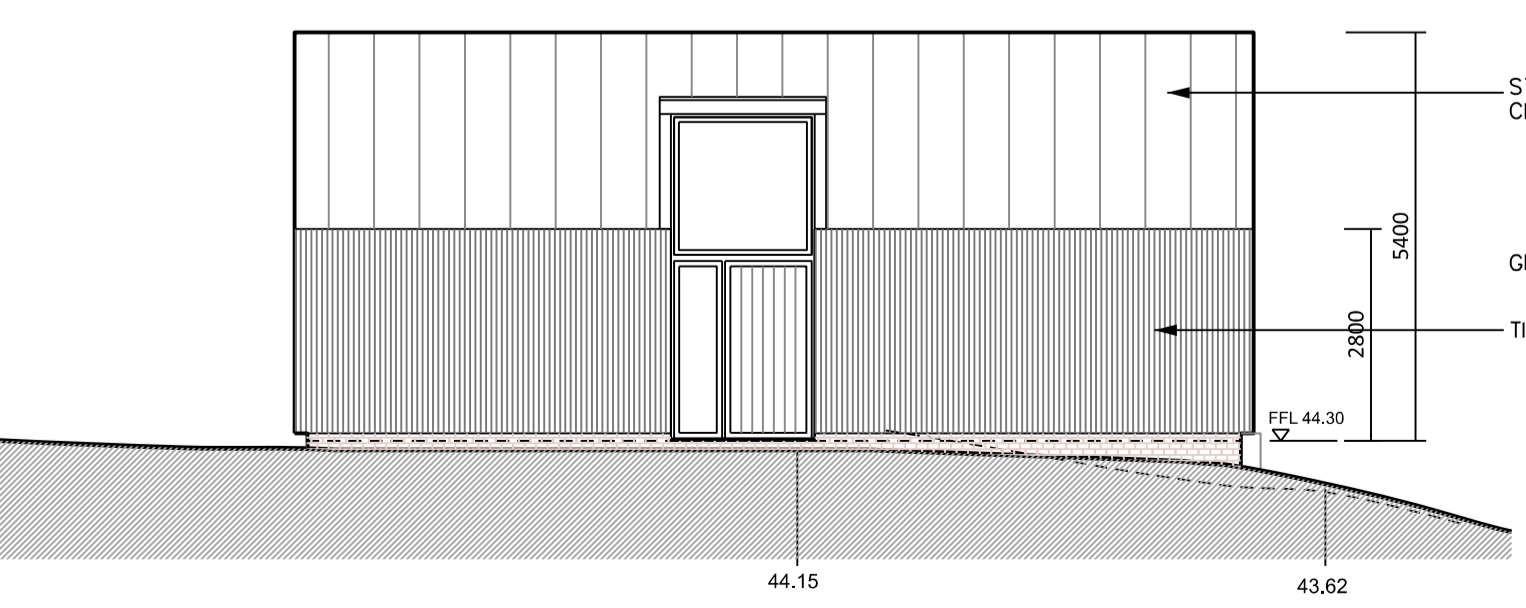

NORTH ELEVATION
1:100

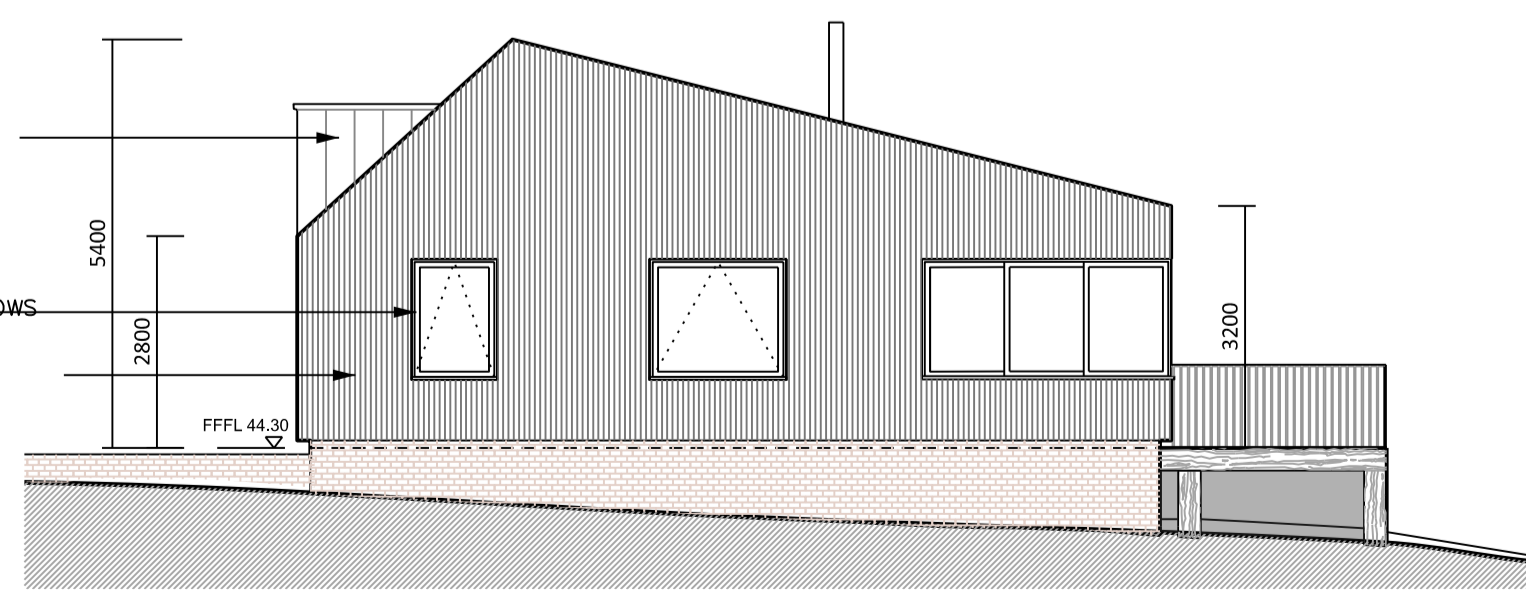

WEST ELEVATION
1:100

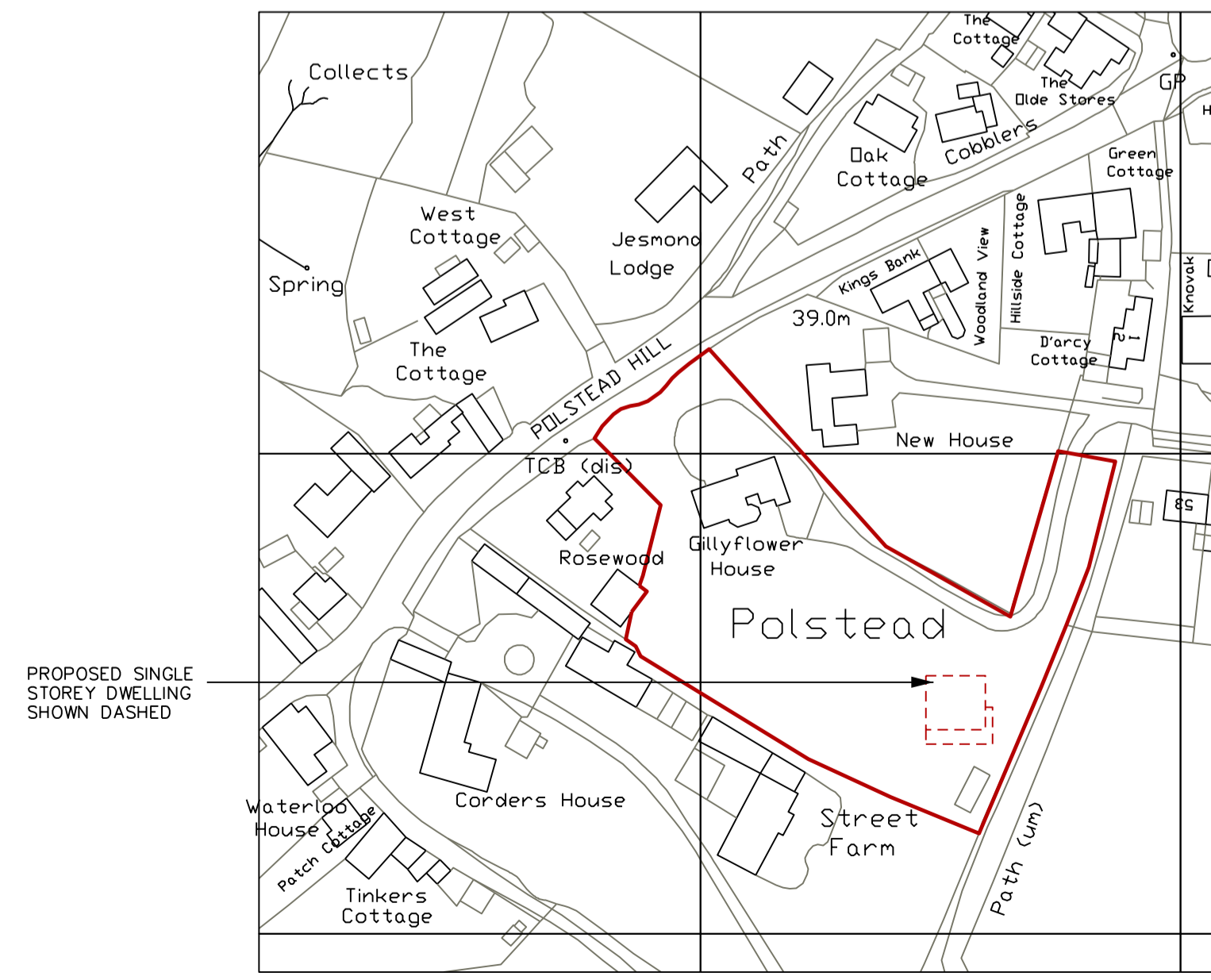
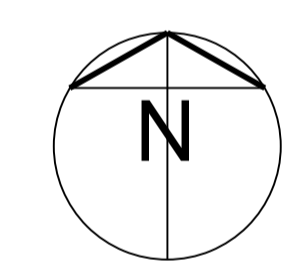

LOCATION PLAN 1:1250

KIRKHAM SHEIDOW ARCHITECTS	
38 SWAN STREET BOXFORD SUBBURY SUFFOLK CO10 5NZ TEL 01787 211670 MOBILE 07976 298123 e-mail design@kirkhamsheidow.co.uk	
PROJECT	GILLYFLOWER HOUSE POLSTEAD
TITLE	NEW SINGLE STOREY DWELLING PROPOSED FLOOR PLAN, BLOCK PLAN, ELEVATIONS AND SITE SECTION, LOCATION PLAN
SCALES	1:100, 1:200, 1:250, 1:1250
DATE	JANUARY 2023
NUMBER	2215/01
REVISIONS	G