

Proposed Ground Floor Plan

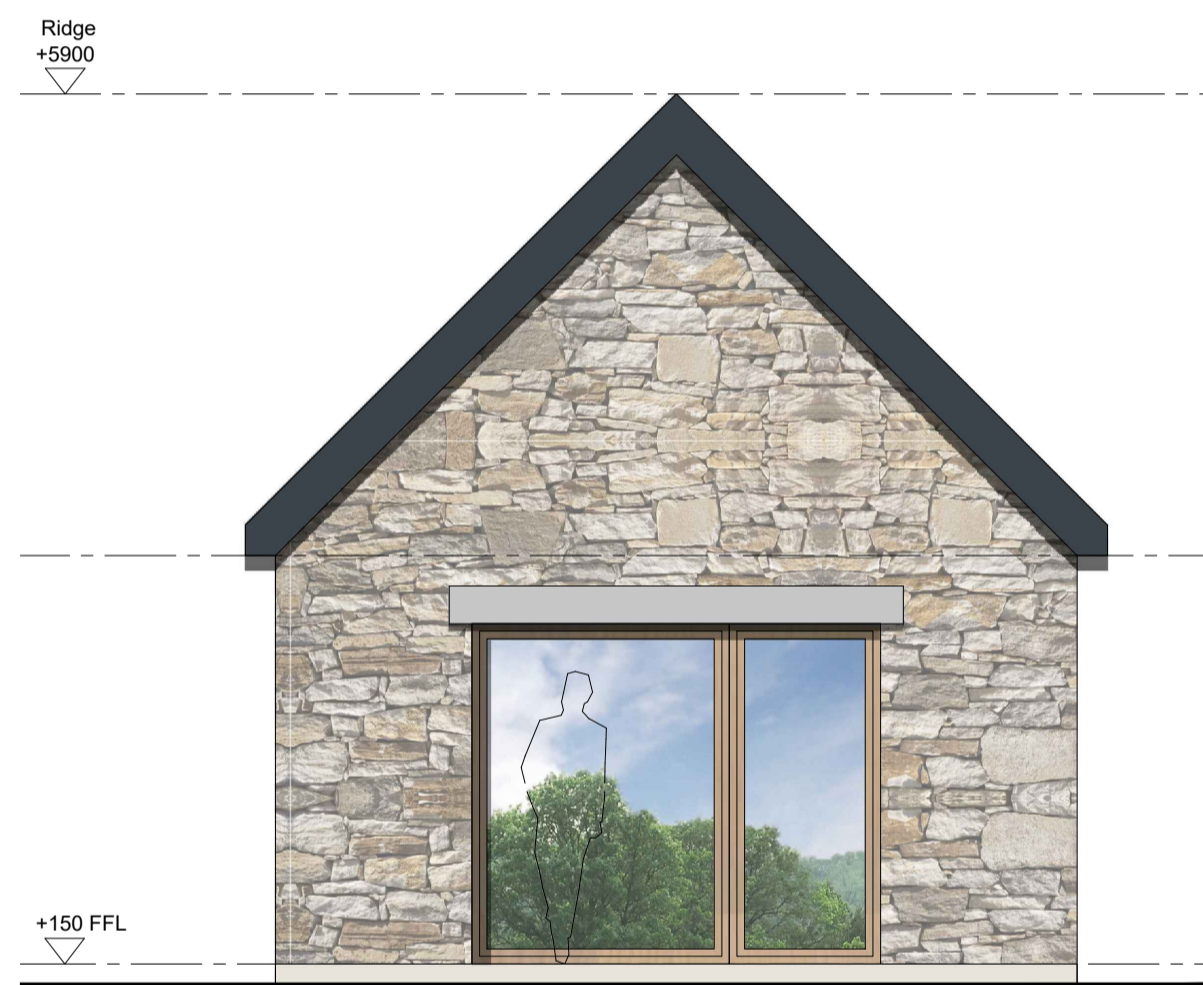

Proposed South Elevation



Proposed West Elevation

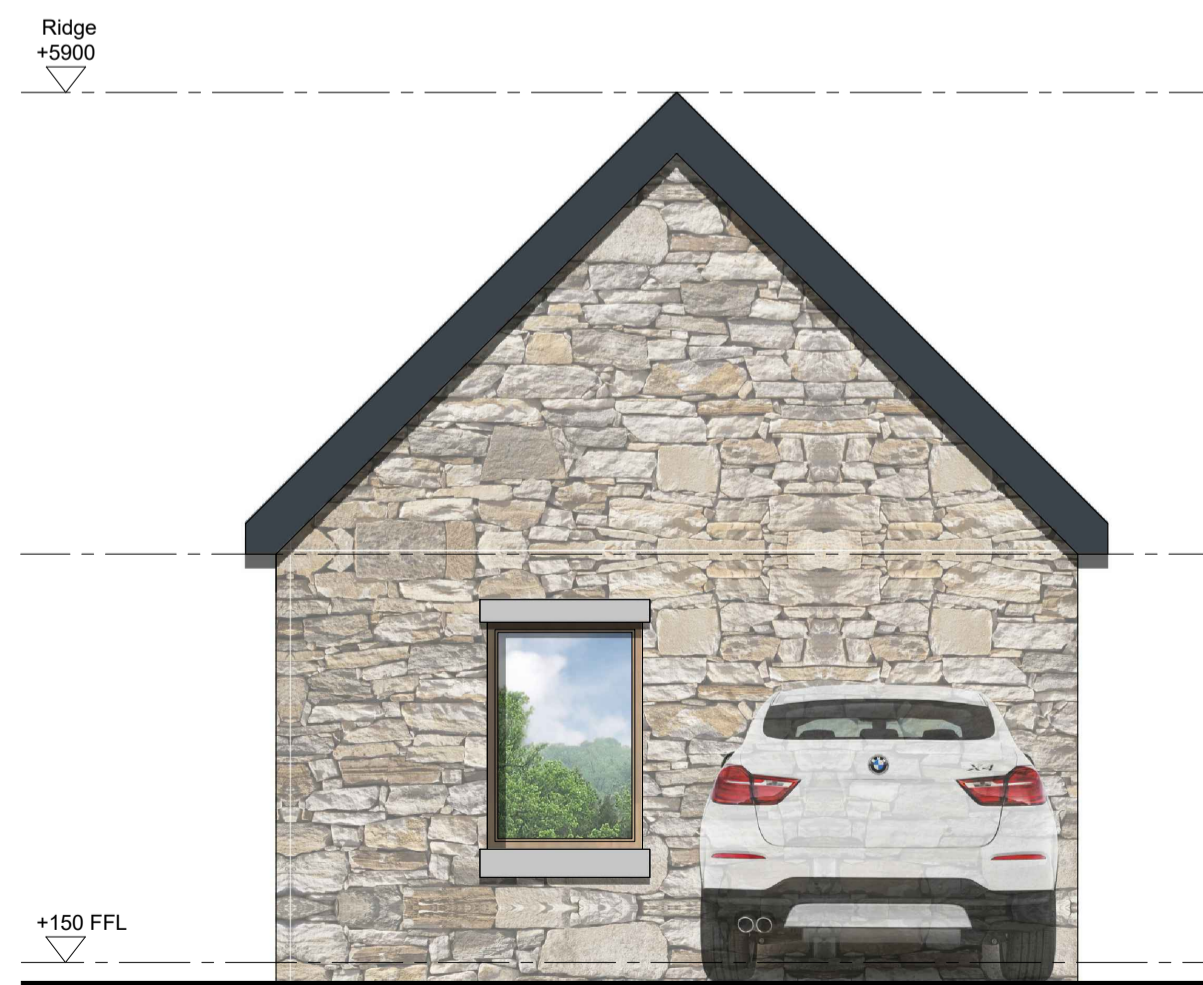

Proposed North Elevation



Proposed East Elevation

Proposed Floor Plans and Elevations scale 1:50@A1



- Notes
1. Do not scale from this drawing. If in doubt ask.
  2. Contractor to check all dimensions on site prior to the commencement of works and report any discrepancies to the Architect immediately.
  3. To be read in conjunction with all other drawings, bills and specification documents.
  4. Cross refer to structural engineers design for all structural information.

Rev	Date	Description	Rev by	Checked
B	15.06.23	Plans amended following planning comments	AS	
A	14.04.23	North Sign added	AS	

Status: PLANNING



IDP-Scotland - 95 South Woodside Rd - Glasgow - G20 6NT  
0141 3425400  
IDP-England - Beaufront Park - Hexham - Northumberland - NE46 4TU  
0191 4063100  
email: info@idpartnershipgroup.com

Job / Client: Proposed axillary building to serve the principle dwelling of Long Byres for Ms Vicky Moffitt

Drawing Title: Plans and Elevations

Project Architect	ND	Drawn by	ND	Checked by	ND	
Scale (A1)	1:50	@A1	Job Number	1421	Drawing Number	L004
Date	17/02/23					B