

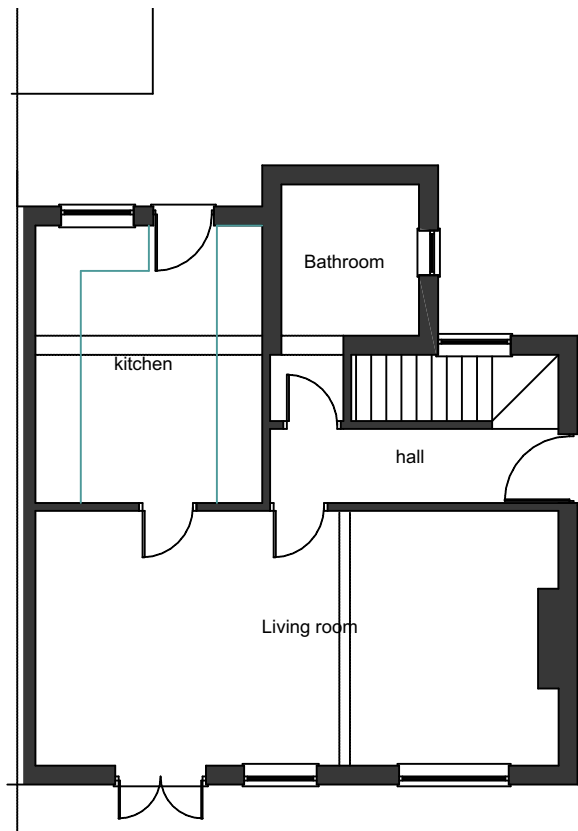

1 Existing North Elevation
Scale: 1:100



2 Existing East Elevation
Scale: 1:100



GF Existing Ground Floor
Scale: 1:100

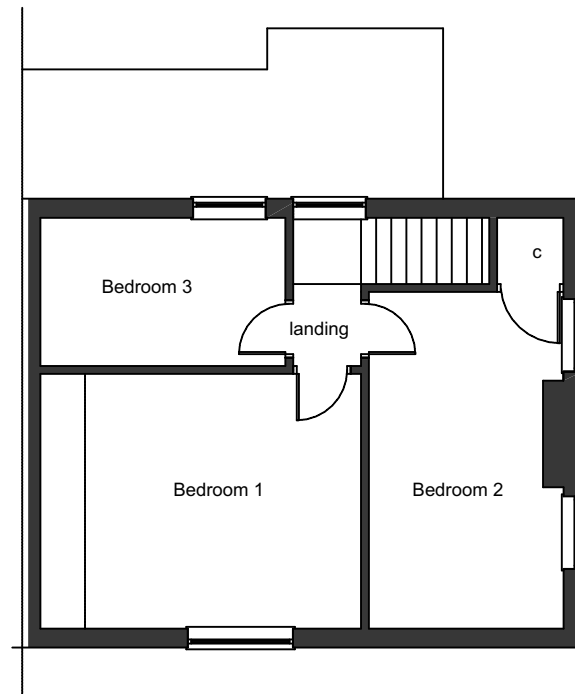

FF Existing First Floor
Scale: 1:100

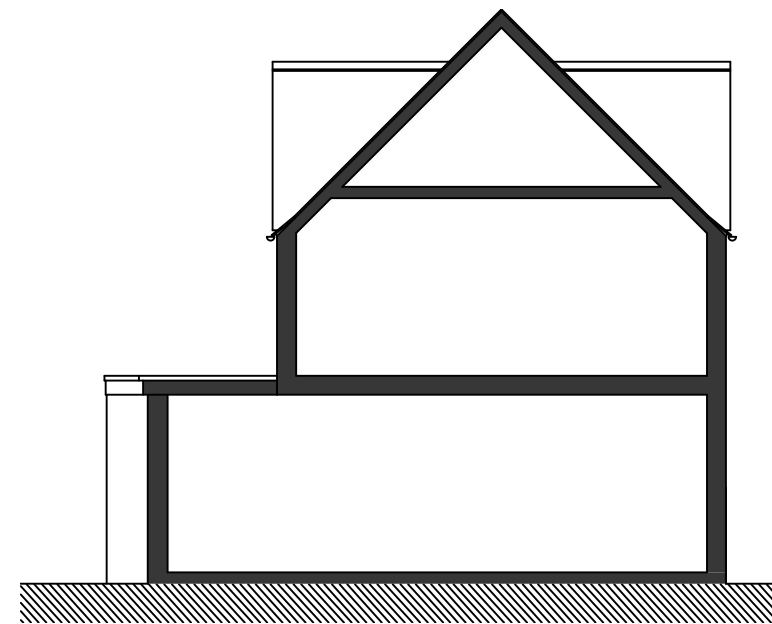

3 Existing Section
Scale: 1:100

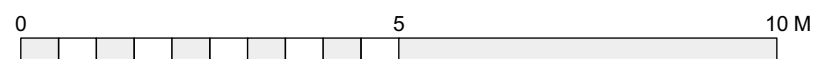

4 Pear Tree Close

Milton-under-Wychwood
Chipping Norton
OX7 6JX

Drawing Title

Existing Drawings

Project Stage

PLANNING

Scale

1:100 @ A3

Sheet No.

01_100

Rev.

P1