

Revision Notes

- P1 30/07/2023 For client review
- P2 07/08/2023 For client review

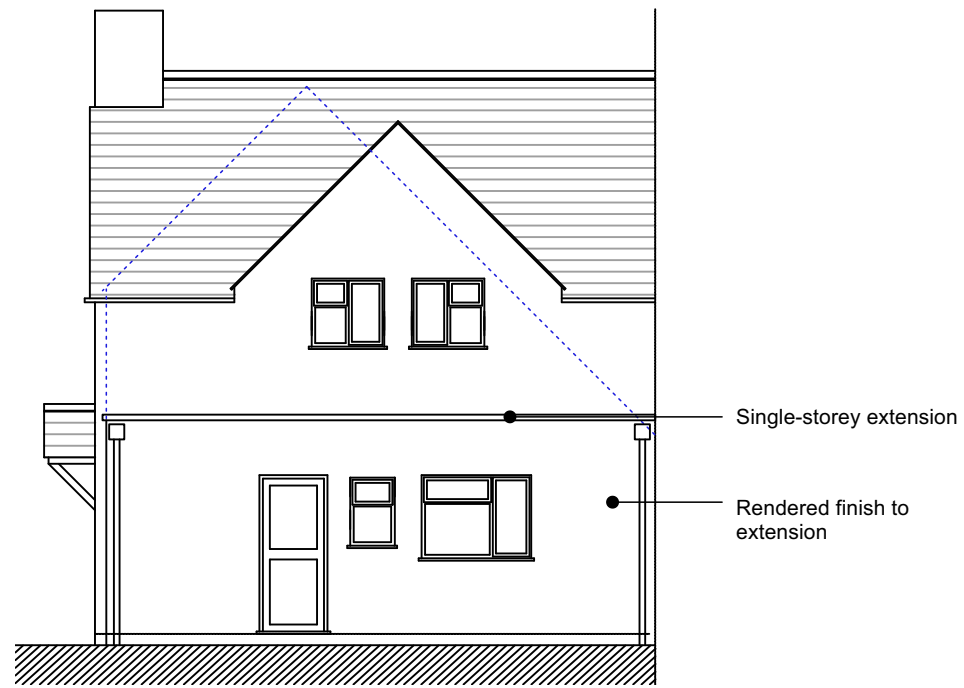

1 Proposed North Elevation
Scale: 1:100

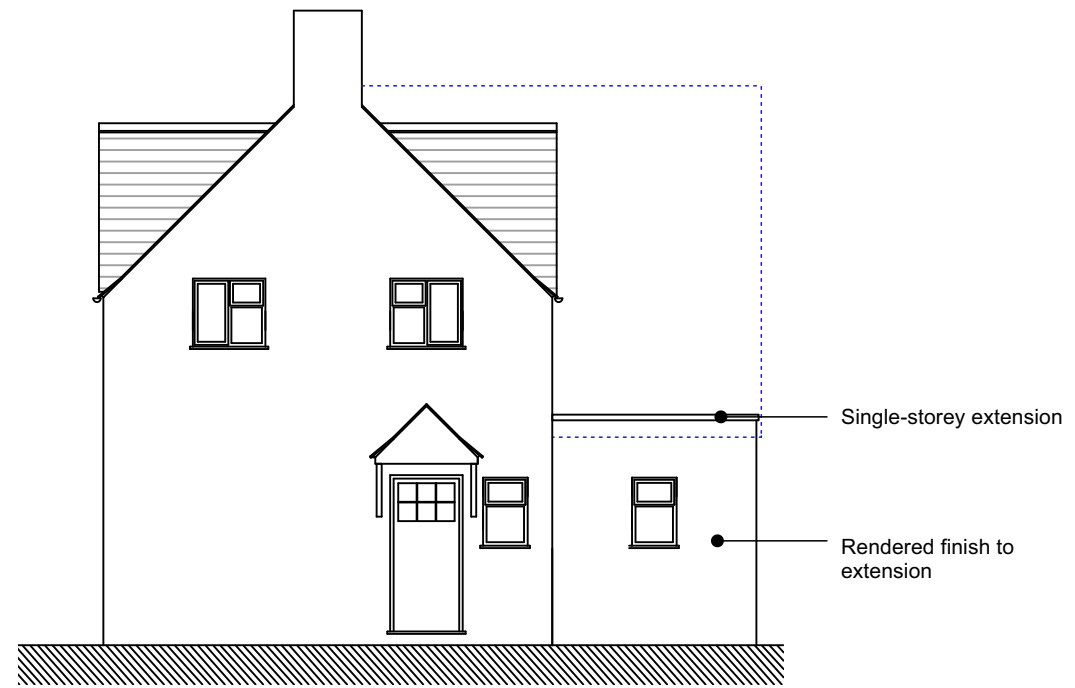

2 Proposed East Elevation
Scale: 1:100

Ground floor layout & site drainage as per previously approved application ref. 22/03531/HHD

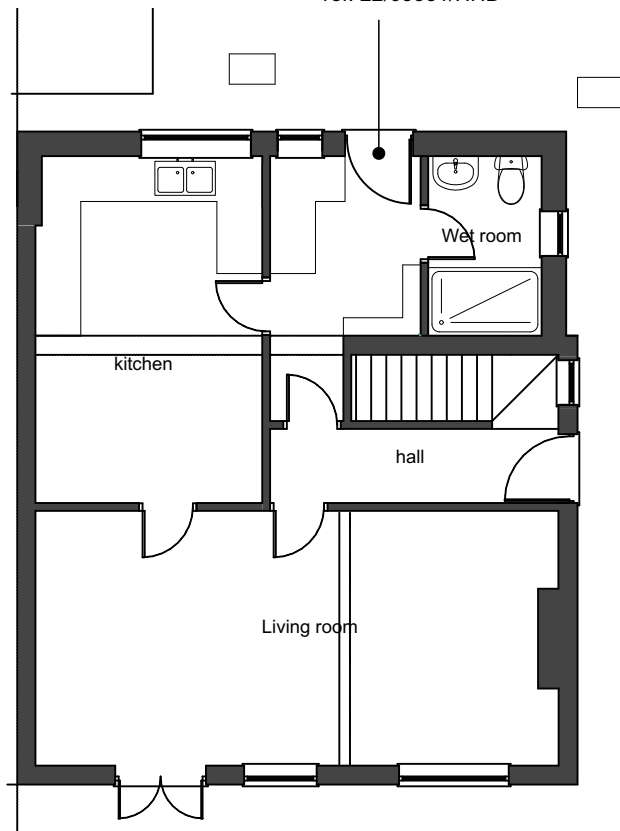

GF Proposed Ground Floor
Scale: 1:100

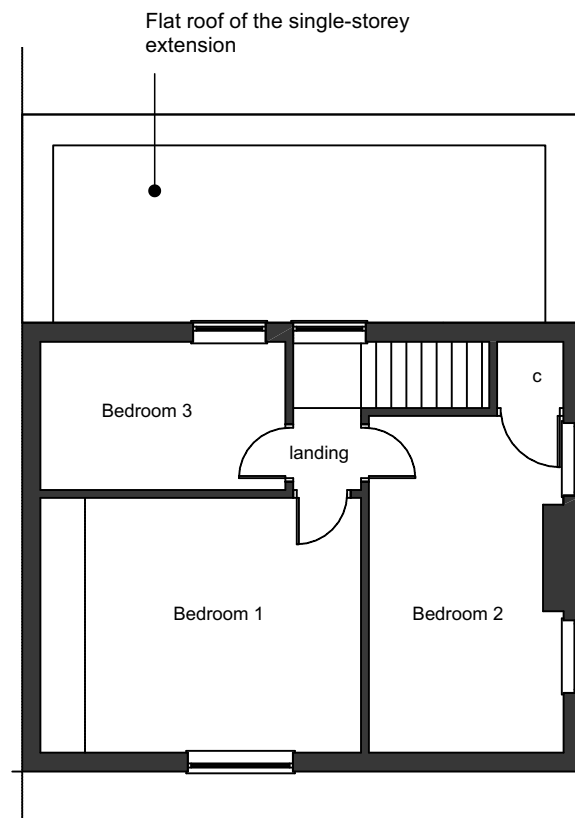

FF Proposed First Floor
Scale: 1:100

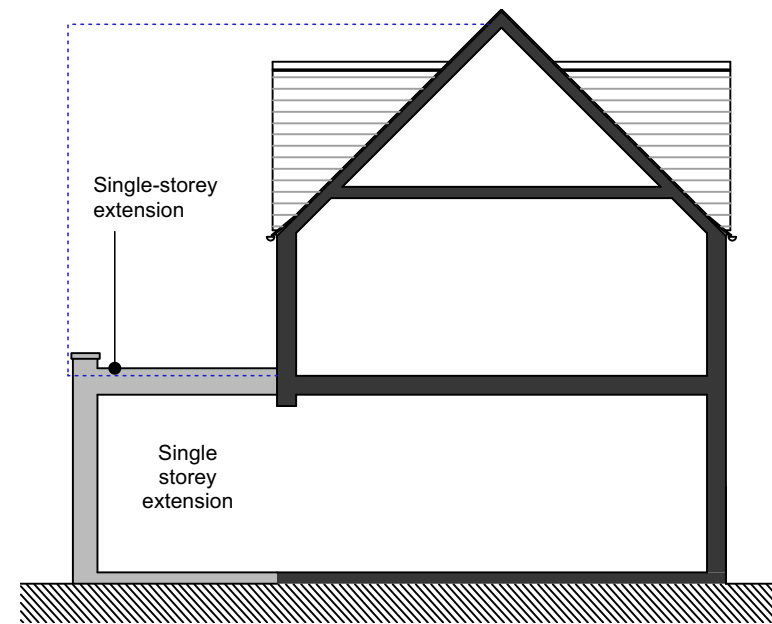

3 Proposed Section
Scale: 1:100

KEY

----- Outline of previously approved extension ref. 22/03531/HHD

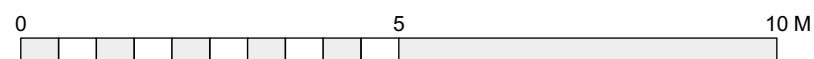

4 Pear Tree Close

Milton-under-Wychwood
Chipping Norton
OX7 6JX

Drawing Title

Proposed Drawings

Project Stage

PLANNING

Scale

1:100 @ A3

Sheet No.

01_300

Rev.

P2