

















25 BROOKFIELD CLOSE, MILTON UNDER WYCHWOOD PROPOSED SECTIONS

KEY	
	Denotes existing masonry
	Denotes Bradstone facing Stone
	Denotes proposed mineral insulation
	Denotes proposed foil-backed PIR insulation
	Denotes Proposed 7N Aerated Blockwork
	Denotes Proposed 7.2N Dense Concrete Block
	Denotes Proposed Concrete
	Rainwater downpipe
	Smoke Detector
	Heat Detector
	Denotes surface water drainage
	Denotes foul drainage
	Soil and Vent pipe
	Steel beam
	Cavity wall lintel
	Precast concrete lintel
	High Level



Section A
scale 1:50

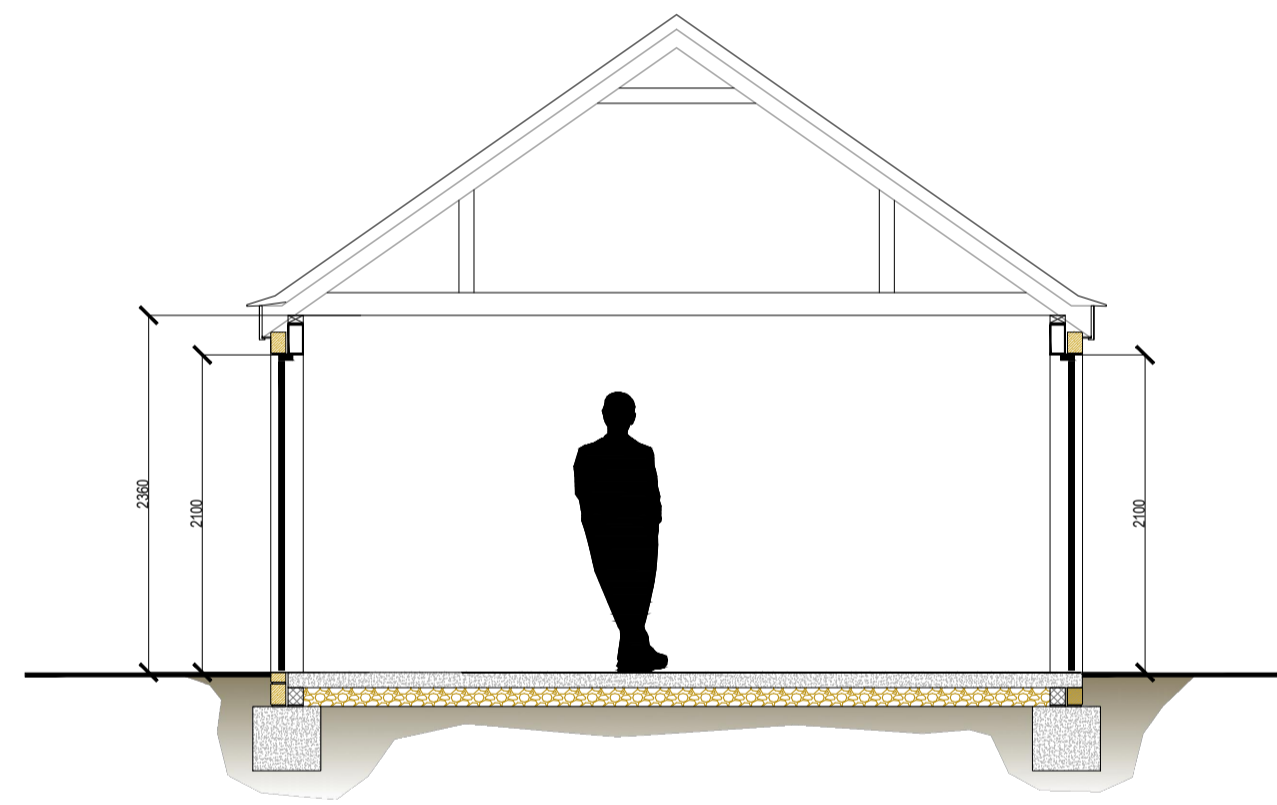
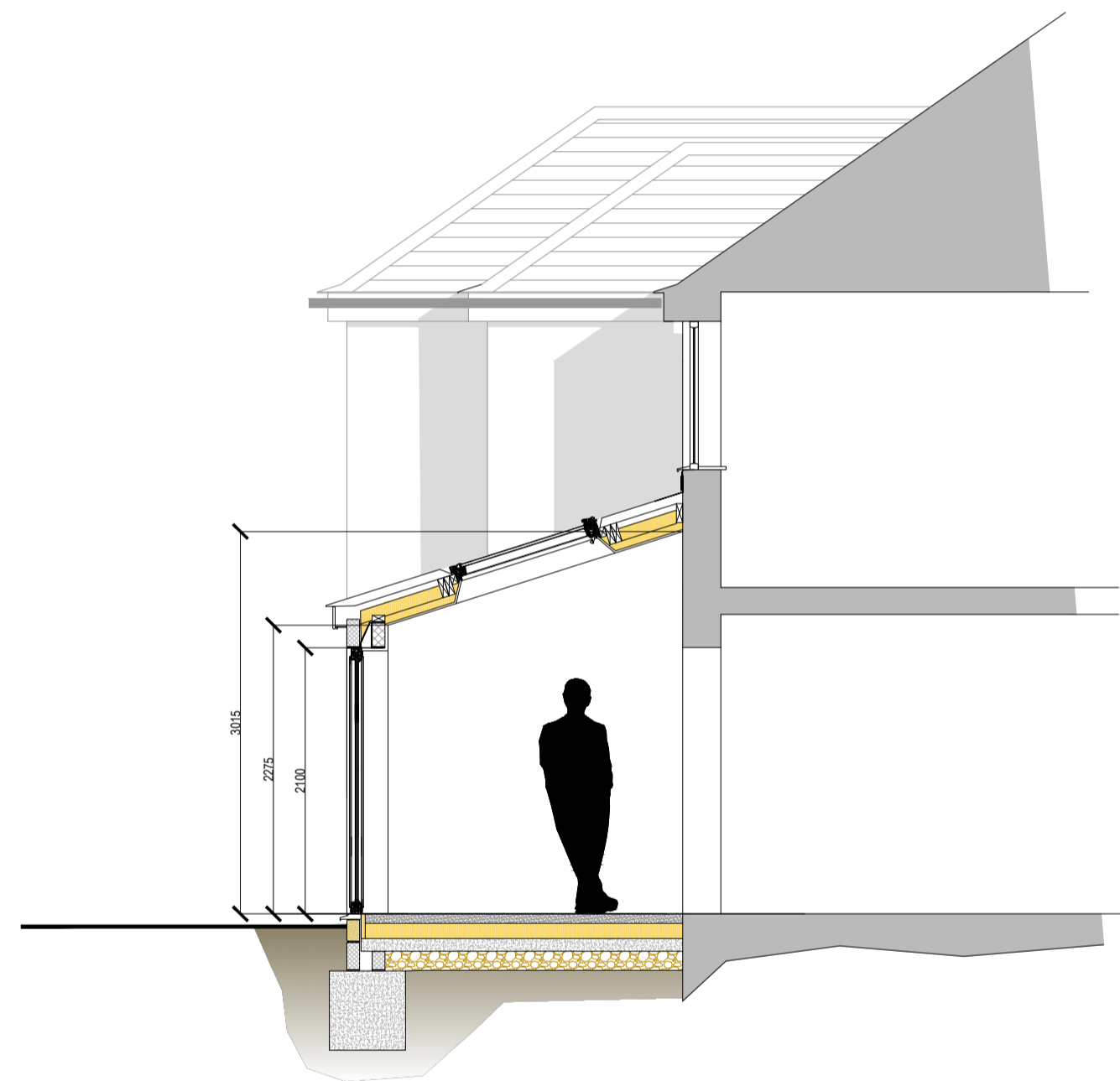
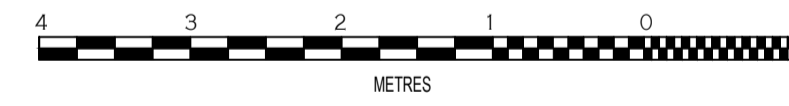

Section B
scale 1:50

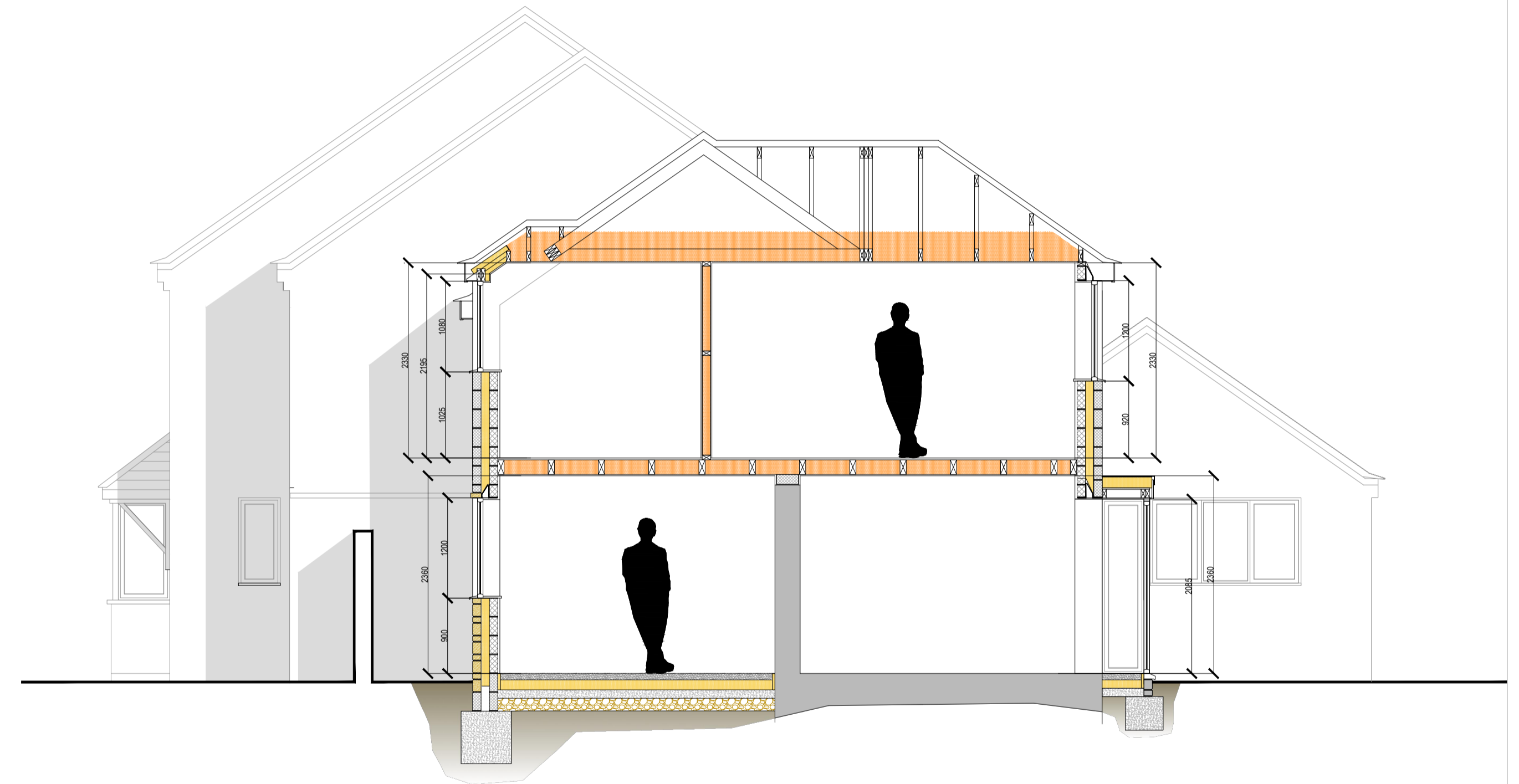
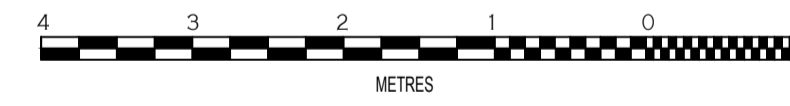

Section C
scale 1:50



0	FIRST ISSUE	03.08.2023
REVISION	NOTES	DATE
CLIENT: Mrs Zoe Worth		
PROJECT: 25 Brookfield Close Milton Under Wychwood Chipping Norton Oxfordshire		
DRAWING: Proposed Sections		
 CONSTRUCTION SERVICES 4 KENELM RISE, WINCHOMBE, CHELTENHAM, GLOUCESTERSHIRE, GL54 5JU +44 (0) 7879 000650 EMAIL: UP.CONSTRUCT@GMAIL.COM		
DRAWN BY: IJP	DATE: Aug 2023	APPROVED BY: IJP
SCALE: AS STATED - A1	TITLE: 25BC.MuW.PR.03	DATE: Aug 2023
		REVISION: —