

25 BROOKFIELD CLOSE, MILTON UNDER WYCHWOOD EXISTING FLOOR PLANS AND ELEVATIONS



North West Elevation
scale 1:100



North East Elevation
scale 1:100



South East Elevation
scale 1:100

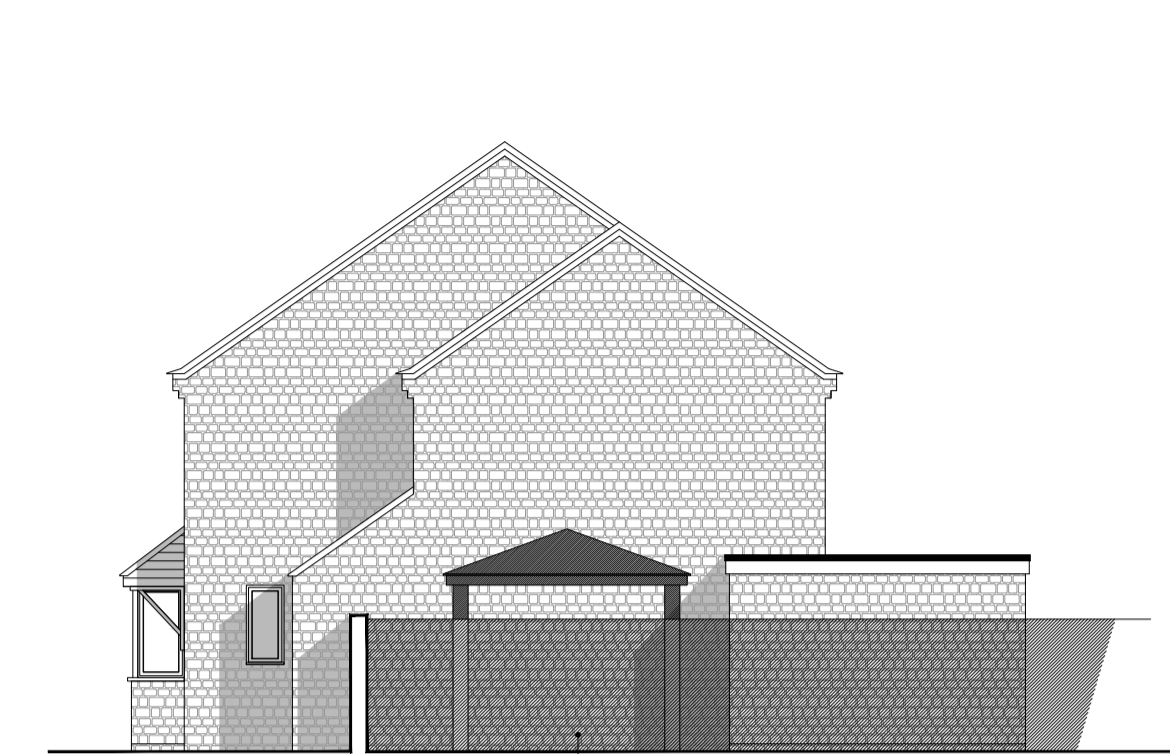

South West Elevation
scale 1:100

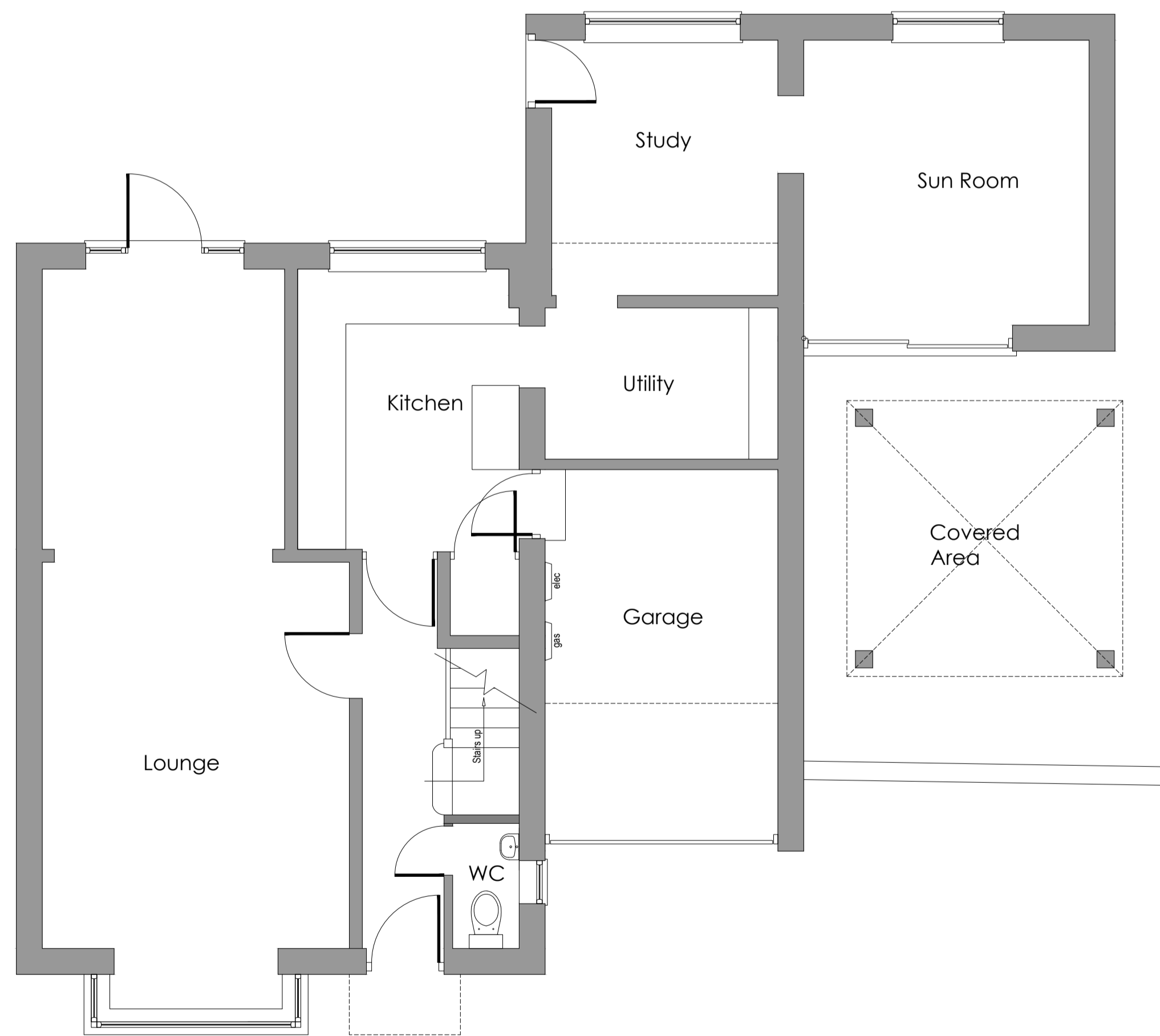

Ground Floor Plan
scale 1:50

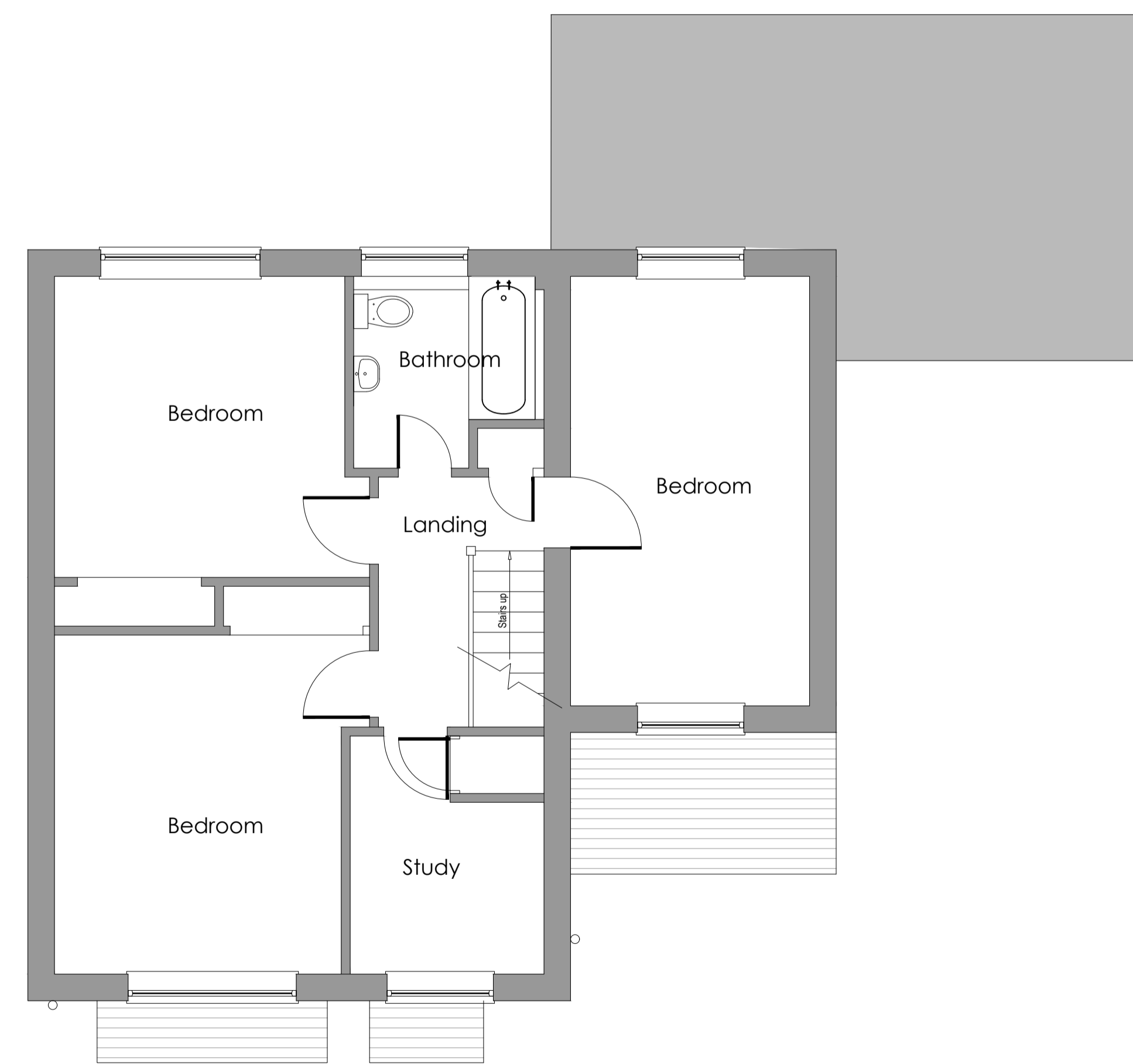

First Floor Plan
scale 1:50

A	Minor corrections	15.07.2023
0	FIRST ISSUE	30.04.2023
REVISION	NOTES	DATE
CLIENT: Mrs Zoe Worth		
PROJECT: 25 Brookfield Close Milton Under Wychwood Chipping Norton Oxfordshire		
DRAWING: Existing Floor Plans and Elevations		
 CONSTRUCTION SERVICES 4 KENELM RISE WINCHOMBE CHELTENHAM GLOUCESTERSHIRE, GL54 5JU +44 (0) 7879 000650 EMAIL: UP.CONSTRUCT@GMAIL.COM		
DRAWN BY: IJP	DATE: April 2023	APPROVED BY: IJP
SCALE: AS STATED - A1	TITLE: 25BC.MuW.SU.01	DATE: April 2023 REVISION: A