

# 25 BROOKFIELD CLOSE, MILTON UNDER WYCHWOOD PROPOSED SITE DETAILS

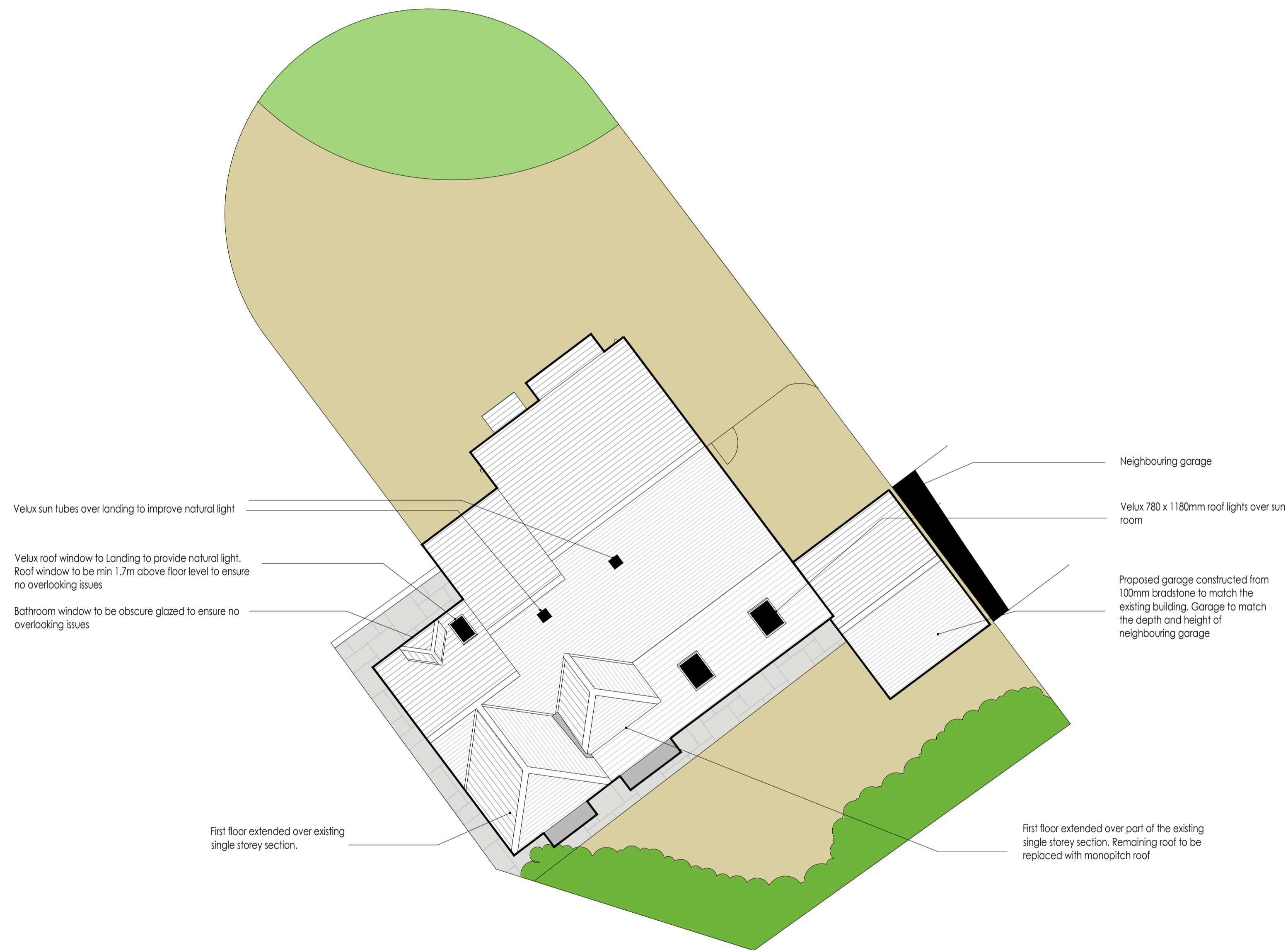

Site Plan  
scale 1:100

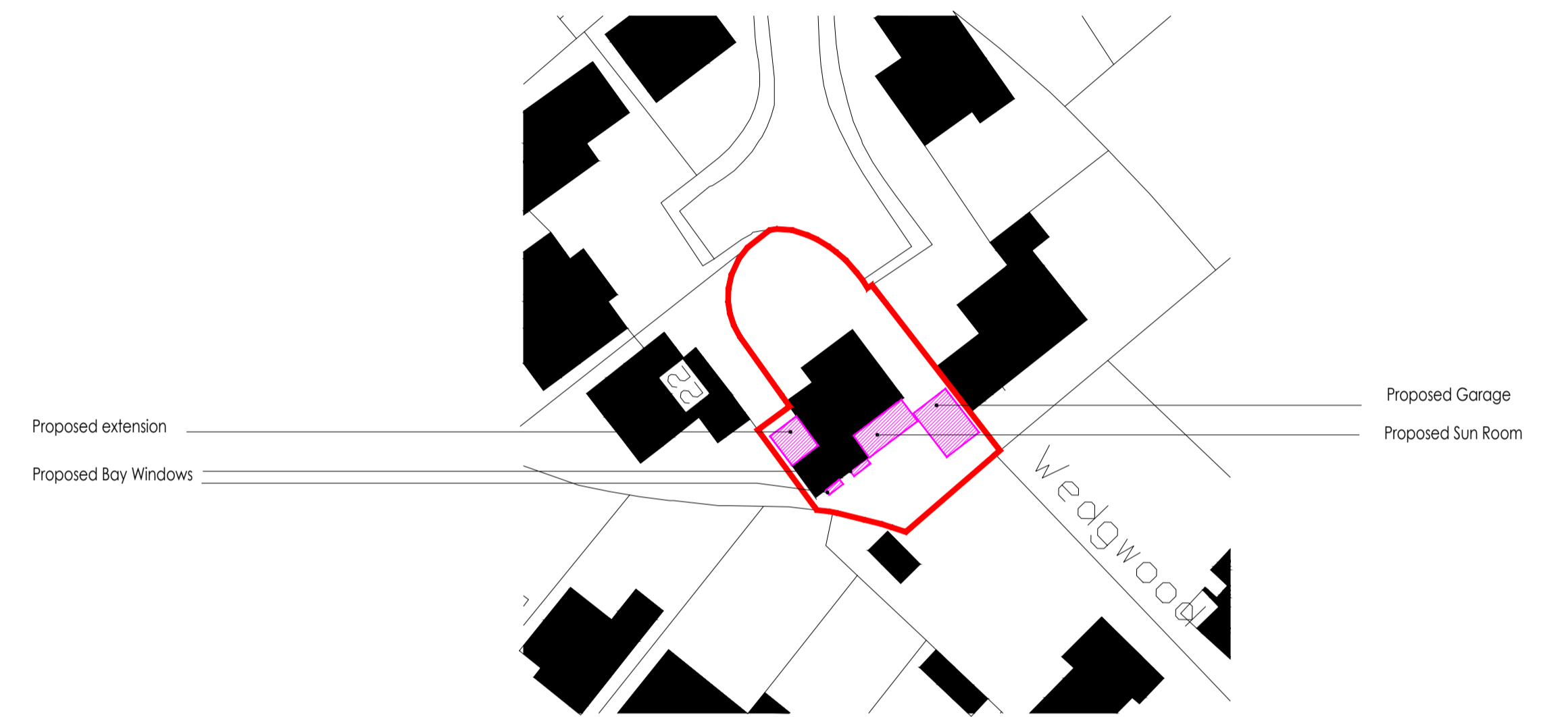

Block Plan  
scale 1:500

B	Additional Revisions	31.07.2023
A	Revised following client comments	26.07.2023
0	FIRST ISSUE	31.05.2023
REVISION	NOTES	DATE

CLIENT:  
Mrs Zoe Worth

PROJECT:  
25 Brookfield Close  
Milton Under Wychwood  
Chipping Norton  
Oxfordshire

DRAWING:  
Proposed Site Details

**UP**  
CONSTRUCTION SERVICES  
4 KENELM Rise,  
WYCHCOMBE,  
CHILTERNHAM,  
GLOUCESTERSHIRE, GL54 5JU  
+ 44 (0) 7879 000650 EMAIL: UP.CONSTRUCT@GMAIL.COM

DRAWN BY: IJP	DATE: May 2023	APPROVED BY: IJP	DATE: May 2023
SCALE: AS STATED - A1	TITLE: 25BC.MuW.PR.02	REVISION: B	