

# 25 BROOKFIELD CLOSE, MILTON UNDER WYCHWOOD PROPOSED FLOOR PLANS AND ELEVATIONS



North West Elevation  
scale 1:100

North East Elevation  
scale 1:100

South East Elevation  
scale 1:100

South West Elevation  
scale 1:100

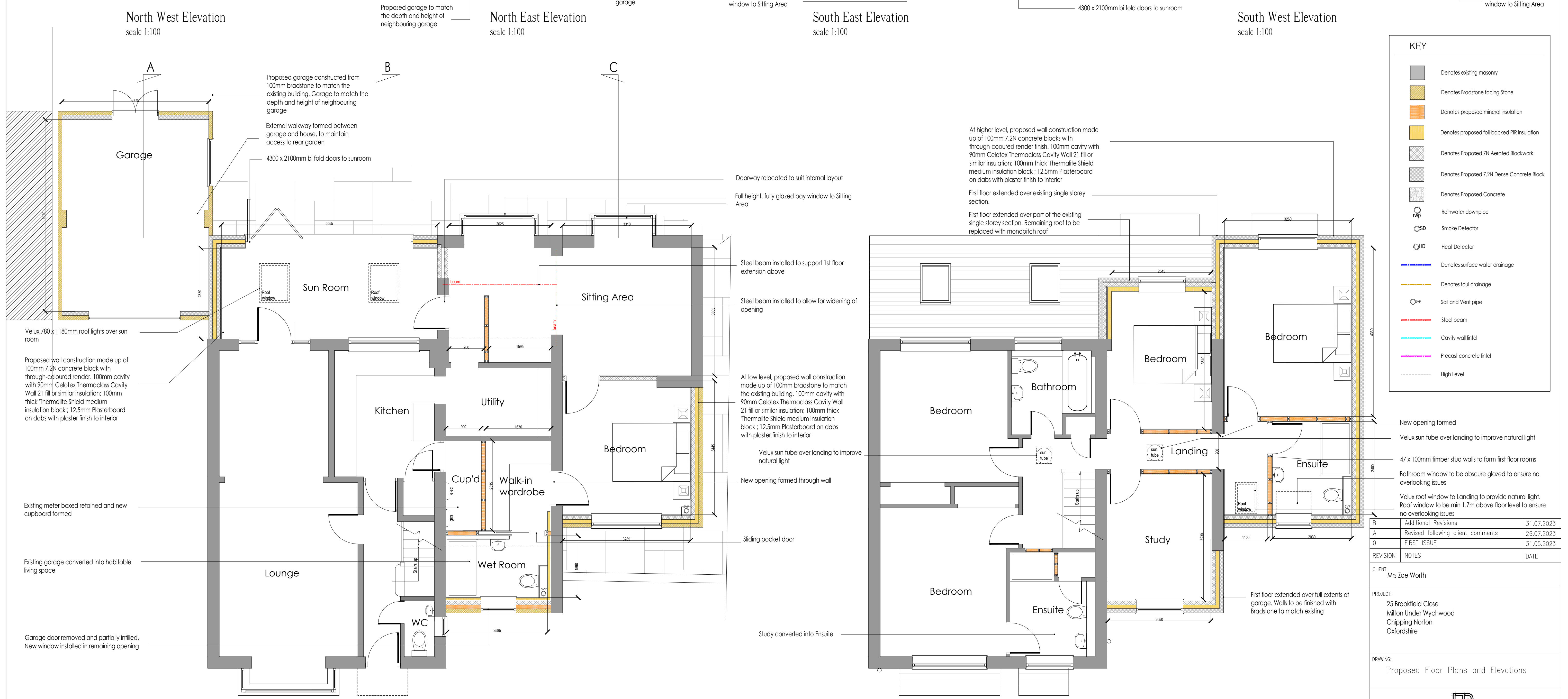

Ground Floor Plan  
scale 1:50

First Floor Plan  
scale 1:50

**KEY**

- Denotes existing masonry
- Denotes Bradstone facing Stone
- Denotes proposed mineral insulation
- Denotes proposed foil-backed PIR insulation
- Denotes Proposed 7N Aerated Blockwork
- Denotes Proposed 7.2N Dense Concrete Block
- Denotes Proposed Concrete
- Rainwater downpipe
- Smoke Detector
- Heat Detector
- Denotes surface water drainage
- Denotes foul drainage
- Soil and Vent pipe
- Steel beam
- Cavity wall lintel
- Precast concrete lintel
- High Level

REVISION	NOTES	DATE
B	Additional Revisions	31.07.2023
A	Revised following client comments	26.07.2023
0	FIRST ISSUE	31.05.2023

CLIENT:  
Mrs Zoe Worth

PROJECT:  
25 Brookfield Close  
Milton Under Wychwood  
Chipping Norton  
Oxfordshire

DRAWING:  
Proposed Floor Plans and Elevations

**LP CONSTRUCTION SERVICES**  
4 KENELM RISE,  
WYCHWODE,  
CHIPPING NORTON,  
GLOUCESTERSHIRE, GL54 5JU  
+44 (0) 7879 000650 EMAIL: LP.CONSTRUCT@GMAIL.COM

DRAWN BY: IJP	DATE: May 2023	APPROVED BY: IJP	DATE: May 2023
SCALE: AS STATED - A1	TITLE: 25BC.MuW.PR.01	REVISION: B	