



**WELCOME TO YOUR  
LINCOLN SOUTH  
SIGNAGE PROPOSAL**

**DRAWING TITLE: 01\_TRAVIS PERKINS\_LINCOLN SOUTH\_REV 01**

**DRAWN BY: J.KING**

**REVISION: REV 00**

**DATE: 20/07/23**

**APPROVAL STATUS: NOT APPROVED**



**Travis Perkins**



NORTH ELV



EAST / NORTH ELV



NORTH ELV



NORTH ELV



WEST ELV



NORTH ELV



WEST ELV



WEST ELV



FILE EXT.	VA-Z Projects\TRAVIS PERKINS\SITES\LINCOLN SOUTH	DWG No.	01_TRAVIS PERKINS_LINCOLN SOUTH
ADDRESS	LINCOLN SOUTH	DATE	10/07/23
DRAWN BY	J.KING	JOB No.	TBC
		SCALE	1:200 @ A3

This drawing is confidential and any form of reproduction, modification, distribution or other unauthorised use is strictly prohibited without written consent

Greens 'the signmakers'  
 Brighton Street, Kingston upon Hull  
 East Yorkshire HU3 4UW  
 Tel: 01482 327371 Fax: 01482 228050  
 email: info@greens-signmakers.co.uk  
 web: www.greens-signmakers.co.uk



**NORTH ELEVATION**

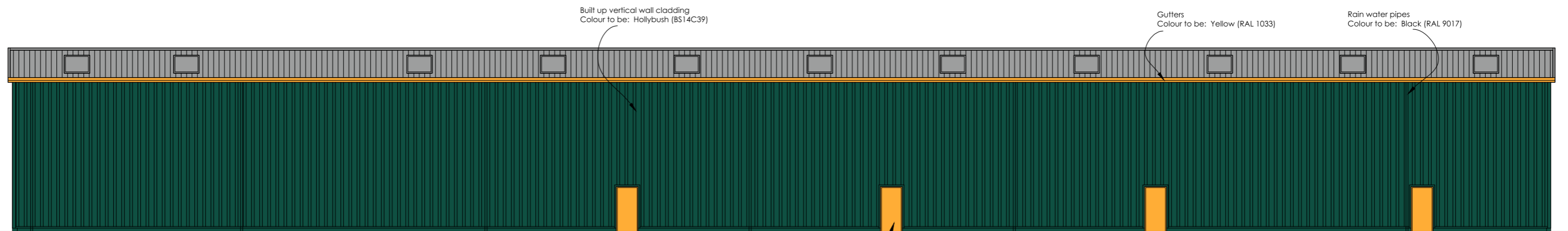

**SOUTH ELEVATION**

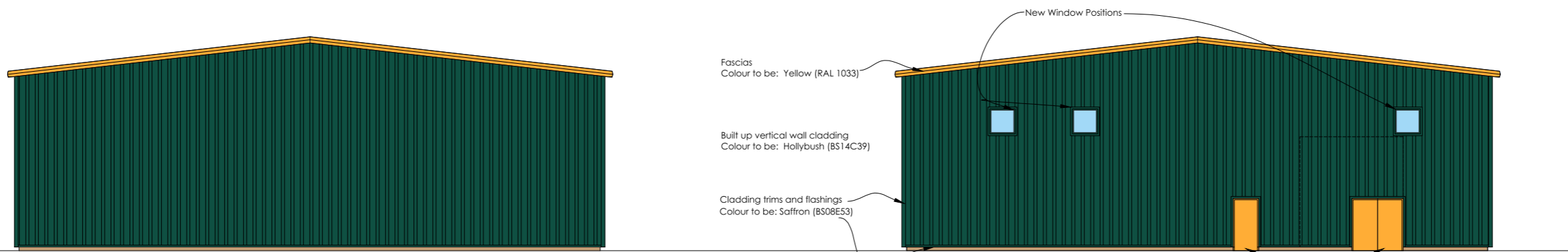

**EAST ELEVATION**

**WEST ELEVATION**



FILE EXT.	\\A-Z Projects\TRAVIS PERKINS\SITES\LINCOLN SOUTH	DWG No.	01_TRAVIS PERKINS_LINCOLN SOUTH
ADDRESS	LINCOLN SOUTH	DATE	10/07/23
DRAWN BY	J.KING	JOB No.	TBC
		SCALE	1:200 @ A3
This drawing is confidential and any form of reproduction, modification, distribution or other unauthorised use is strictly prohibited without written consent			

Greens 'the signmakers'  
 Brighton Street, Kingston upon Hull  
 East Yorkshire HU3 4UW  
 Tel: 01482 327371 Fax: 01482 228050  
 email: info@greens-signmakers.co.uk  
 web: www.greens-signmakers.co.uk

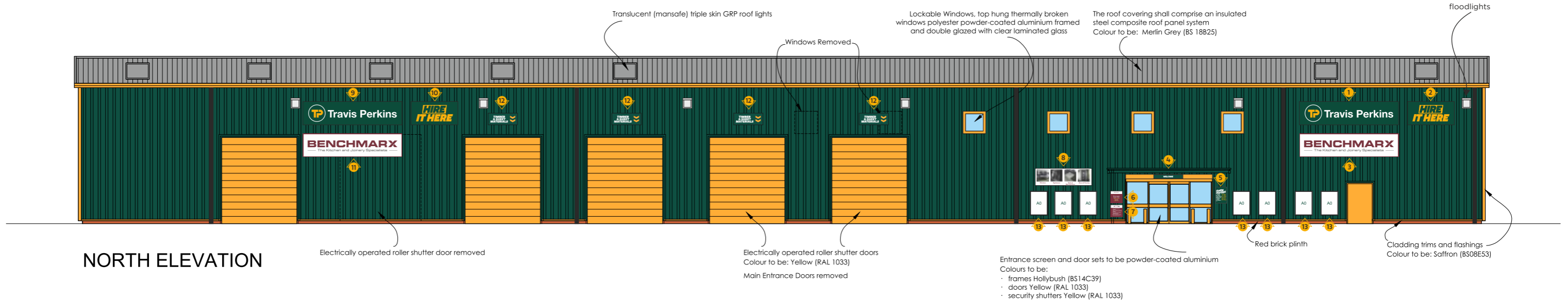

**NORTH ELEVATION**

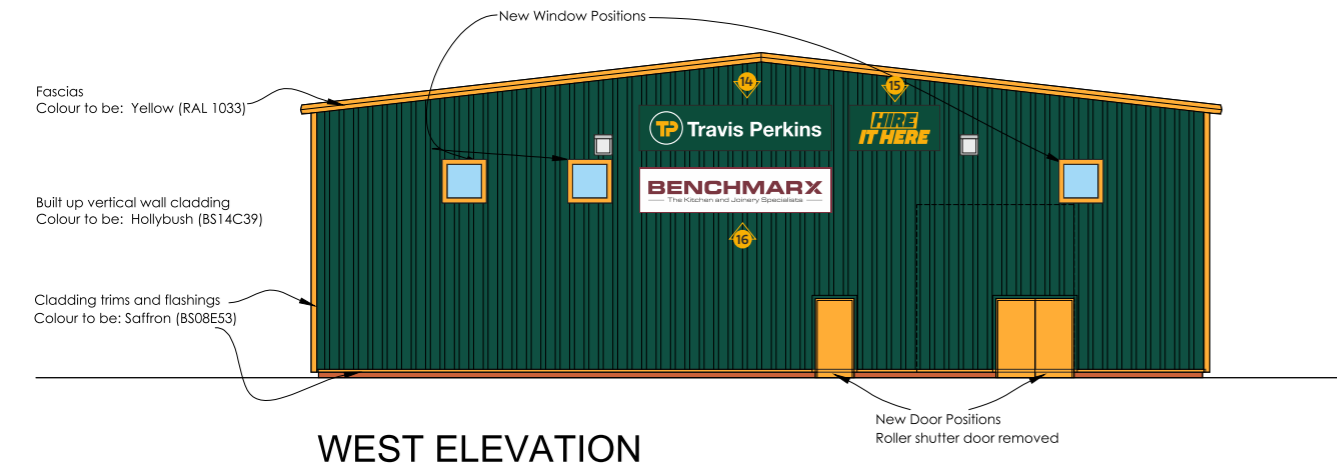

**WEST ELEVATION**

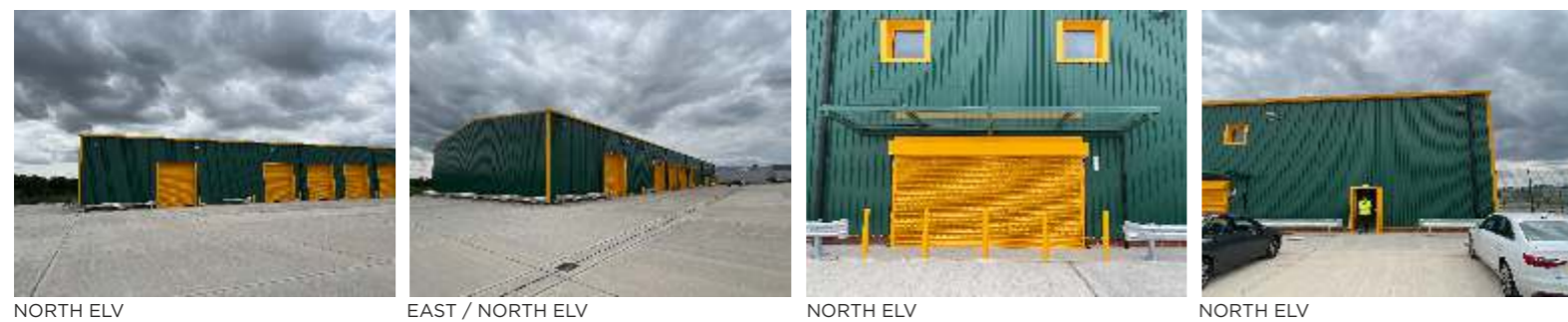

NORTH ELV      EAST / NORTH ELV      NORTH ELV      NORTH ELV



WEST ELV      NORTH ELV      WEST ELV      WEST ELV



FILE EXT.	\\A-Z Projects\TRAVIS PERKINS\SITES\LINCOLN SOUTH	DWG No.	01_TRAVIS PERKINS_LINCOLN SOUTH
ADDRESS	LINCOLN SOUTH	DATE	10/07/23
DRAWN BY	J.KING	JOB No.	TBC
		SCALE	1:200 @ A3
This drawing is confidential and any form of reproduction, modification, distribution or other unauthorised use is strictly prohibited without written consent			

Greens 'the signmakers'  
 Brighton Street, Kingston upon Hull  
 East Yorkshire HU3 4UW  
 Tel: 01482 327371 Fax: 01482 228050  
 email: info@greens-signmakers.co.uk  
 web: www.greens-signmakers.co.uk



1 9 14

2 10 15

3 11 16



TPEXT001  
 size: 5090 x 1200 X 50mm  
 panel split into 2 L:2850mm R:2240mm with L&Z at panel joint  
 folded aluminium panel powder coated green face only  
 with cut vinyl details applied to face.  
 Sign supplied with 40 x 40mm aluminium angle to be installed  
 directly to cladding, panel to sleeve over angle and fixed via  
 counter sink screw touched in to colour match.  
 Colour ref: Green paint: Oxyplast PPC BS 14 C 39 (60% gloss)  
 baked at 190 degrees centigrade for 15 minutes  
 Yellow vinyl: Oracal 751 c 020 Golden Yellow  
 White vinyl: Avery 700 PF White



TPEXT002  
 size: 2000 x 1200 X 50mm  
 folded aluminium panel powder coated green face only  
 with cut vinyl details applied to face.  
 Sign supplied with 40 x 40mm aluminium angle to be installed  
 directly to cladding, panel to sleeve over angle and fixed via  
 counter sink screw touched in to colour match.  
 Colour ref: Green paint: Oxyplast PPC BS 14 C 39 (60% gloss)  
 baked at 190 degrees centigrade for 15 minutes  
 Yellow vinyl: Oracal 751 c 020 Golden Yellow  
 White vinyl: Avery 700 PF White



BMXEXT-001  
 Size: 5090 x 1200 x 50mm  
 panel split into 2 L:2700mm R:2390mm with L&Z at panel joint  
 aluminium folded panel with welded corners to be powdercoated Burgundy face only  
 with cut white & black vinyl detail applied to face.  
 Sign supplied with 40 x 40mm aluminium angle to be installed directly to cladding,  
 panel to sleeve over angle and fixed via counter sink screw touched in to colour match.  
 Colour Ref:  
 white:  
 Burgundy: PMS 195c

4



TP-EXT-006  
 size: 1500 x 200mm  
 flat aluminium panel, powder coated green  
 with cut vinyl details applied to face.  
 Colour ref:  
 Green paint: Oxyplast PPC BS 14 C 39  
 (60% gloss) baked at 190  
 degrees centigrade for 15 minutes  
 Yellow vinyl: Oracal 751 c 020 Golden

5



TP-EXT-004  
 size: 570 x 830mm  
 flat aluminium panel powder coated green face only with cut  
 vinyl details applied to face, for install direct to cladding  
 Panel to be installed via counter sink screws touched in green.  
 Colour ref:  
 Green paint: Oxyplast PPC BS 14 C 39 (60% gloss) baked at 190  
 degrees centigrade for 15 minutes  
 Yellow vinyl: Oracal 751 c 020 Golden Yellow  
 White vinyl: Avery 700 PF White

6

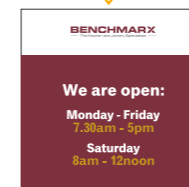

BM-002B / BM-003B  
 size: 610 x 610 x 30mm  
 aluminium folded panel with welded corners & powder  
 coated burgundy face only with digitally printed, white & yellow  
 vinyl detail applied to face only.  
 Supplied with 25 x 25mm aluminium angle for install directly to  
 cladding, panel to sleeve aluminium angle and fixed via counter  
 sink screws touched in to colour match  
 white vinyl strip on top edge to wrap on returns and top edge  
 Colour ref:  
 White:  
 Burgundy: PMS 195c  
 yellow: 7555c

7

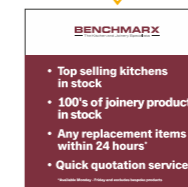

13

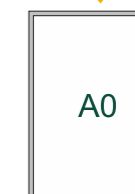

7No A0 lockable posterframes

8

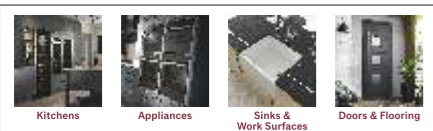

BENCHMARK PRODUCT - BM-009  
 size: 2900 x 880 x 30mm  
 aluminium folded panel powder coated white face only with  
 digitally printed vinyl & cut burgundy vinyl detail applied to face only.  
 Supplied with 25 x 25mm aluminium angle for installed  
 sign to be installed to aluminium angle via counter sink screws &  
 touched in too colour match. direct to cladding.  
 Colour Ref:  
 Colour Ref: white:  
 Burgandy: PMS 195c

12

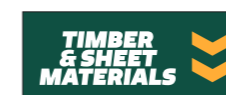

TP-EXT-019d  
 size: 1500 x 600 X 50mm  
 folded aluminium panel powder coated green face only  
 with cut vinyl details applied to face.  
 Sign supplied with 40 x 40mm aluminium angle to be installed  
 directly to cladding, panel to sleeve over angle and fixed via  
 counter sink screw touched in to colour match.  
 Colour ref: Green paint: Oxyplast PPC BS 14 C 39 (60% gloss)  
 baked at 190 degrees centigrade for 15 minutes  
 Yellow vinyl: Oracal 751 c 020 Golden Yellow  
 White vinyl: Avery 700 PF White



FILE EXT.	\\A-Z Projects\TRAVIS PERKINS\SITES\LINCOLN SOUTH	DWG No.	01_TRAVIS PERKINS_LINCOLN SOUTH
ADDRESS	LINCOLN SOUTH	DATE	10/07/23
DRAWN BY	J.KING	JOB No.	TBC
		SCALE	1:50 @ A3
This drawing is confidential and any form of reproduction, modification, distribution or other unauthorised use is strictly prohibited without written consent			

Greens 'the signmakers'  
 Brighton Street, Kingston upon Hull  
 East Yorkshire HU3 4UW  
 Tel: 01482 327371 Fax: 01482 228050  
 email: info@greens-signmakers.co.uk  
 web: www.greens-signmakers.co.uk

*\*FENCE SIGN POSITIONS TBC*  
*\*panels powder coated green both sides*  
*as panels are seen from rear*



TP WELCOME SIGN  
 TP-EXT-002  
 aluminium folded panel with welded corners powder coated green both sides with cut vinyl details applied to face, supplied with 25 x 25mm aluminium angle & washers finished green, for install to HERAS fencing. Panel to be installed to angle via counter sink screws touched in green to match.  
 size: 2400 x 1380 x 30mm  
 Colour ref:  
 Green paint: Oxyplast PPC BS 14 C 39 (60% gloss) baked at 190 degrees centigrade for 15 minutes  
 Yellow vinyl: Oracal 751 c 020 Golden Yellow  
 White vinyl: Avery 700 PF White



FILE EXT.	\\A-Z Projects\TRAVIS PERKINS\SITES\LINCOLN SOUTH	DWG No.	01_TRAVIS PERKINS_LINCOLN SOUTH
ADDRESS	LINCOLN SOUTH	DATE	10/07/23
DRAWN BY	J.KING	JOB No.	TBC
		SCALE	1:50 @ A3
This drawing is confidential and any form of reproduction, modification, distribution or other unauthorised use is strictly prohibited without written consent			

Greens 'the signmakers'  
 Brighton Street, Kingston upon Hull  
 East Yorkshire HU3 4UW  
 Tel: 01482 327371 Fax: 01482 228050  
 email: info@greens-signmakers.co.uk  
 web: www.greens-signmakers.co.uk

*\*FENCE SIGN POSITIONS TBC*

*\*\*SIGN POWDERCOATED GREEN TO BOTH SIDES AS SEEN FROM REAR*

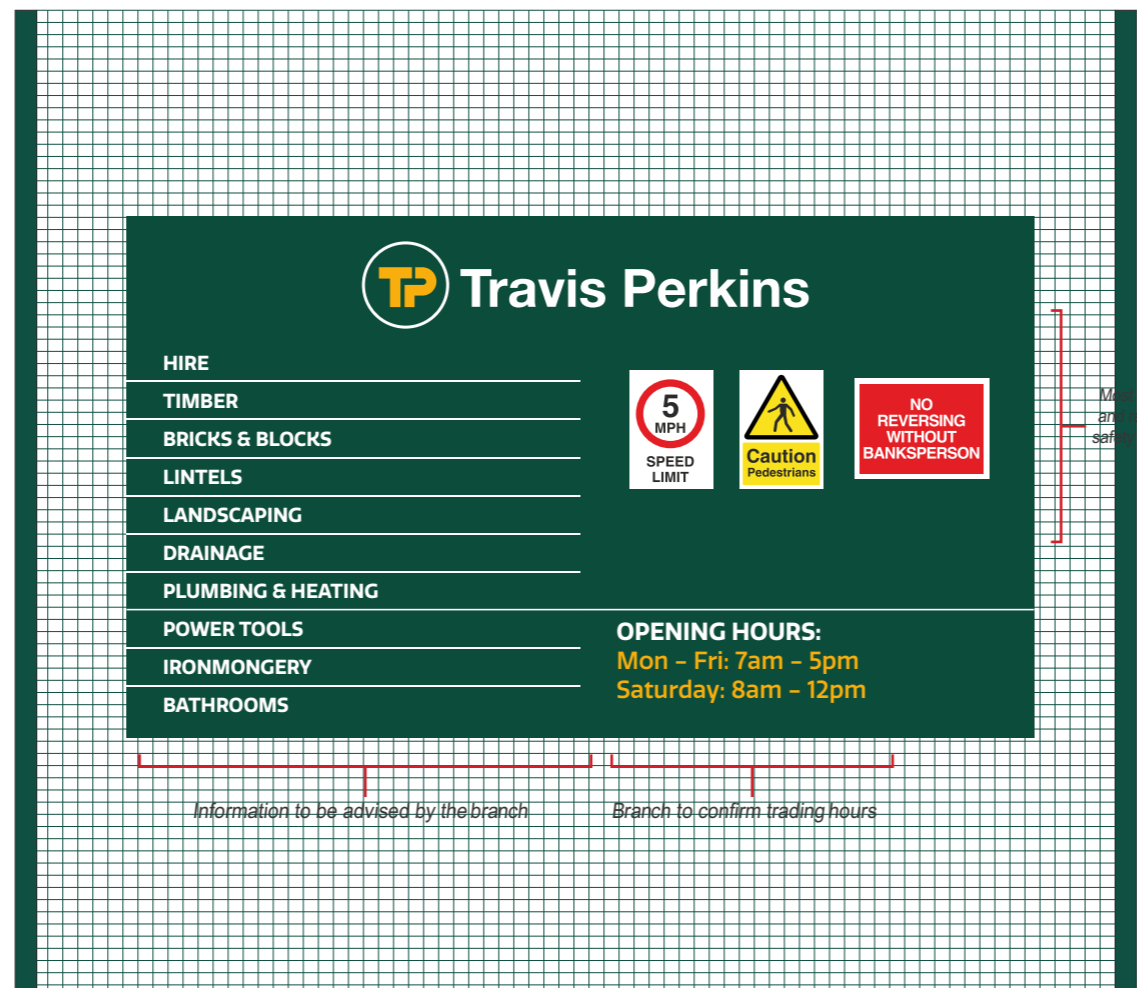
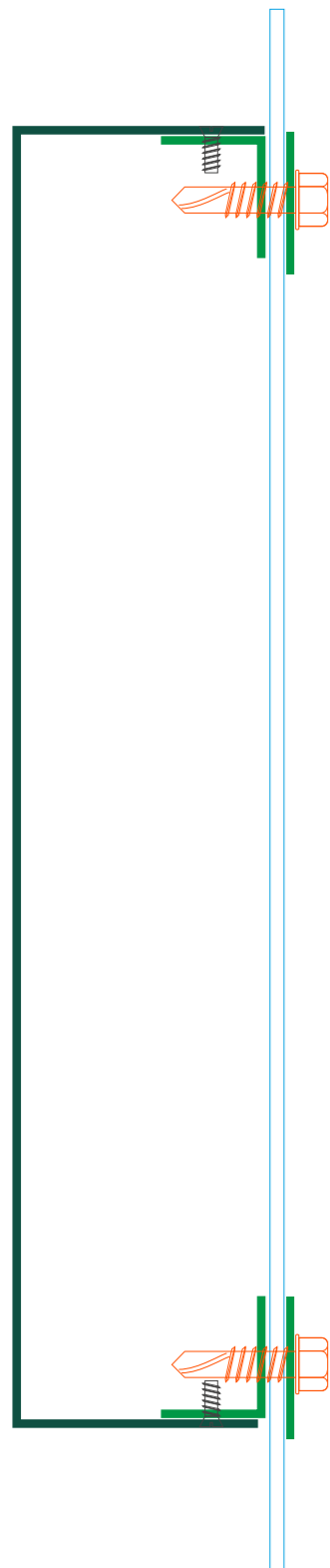

**CUSTOMER SAFETY & OPENING HOURS**

TP-EXT-003

aluminium folded panel with welded corners powder coated green both sides with cut vinyl details applied to face, supplied with 25 x 25mm aluminium angle and washers finished green, for install to HERAS fencing. Panel to be installed to angle via counter sink screws touched in green to match.

size: 2400 x 1380 x 30mm

Colour ref:

Green paint: Oxyplast PPC BS 14 C 39 (60% gloss) baked at 190 degrees centigrade for 15 minutes

Yellow vinyl: Oracal 751 c 020 Golden Yellow

White vinyl: Avery 700 PF White



FILE EXT.	\\A-Z Projects\TRAVIS PERKINS\SITES\LINCOLN SOUTH	DWG No.	01_TRAVIS PERKINS_LINCOLN SOUTH
ADDRESS	LINCOLN SOUTH	DATE	10/07/23
DRAWN BY	J.KING	JOB No.	TBC
		SCALE	1:50 @ A3

Greens 'the signmakers'  
 Brighton Street, Kingston upon Hull  
 East Yorkshire HU3 4UW  
 Tel: 01482 327371 Fax: 01482 228050  
 email: info@greens-signmakers.co.uk  
 web: www.greens-signmakers.co.uk

This drawing is confidential and any form of reproduction, modification, distribution or other unauthorised use is strictly prohibited without written consent

*\*panels powder coated green both sides as panels are seen from rear*

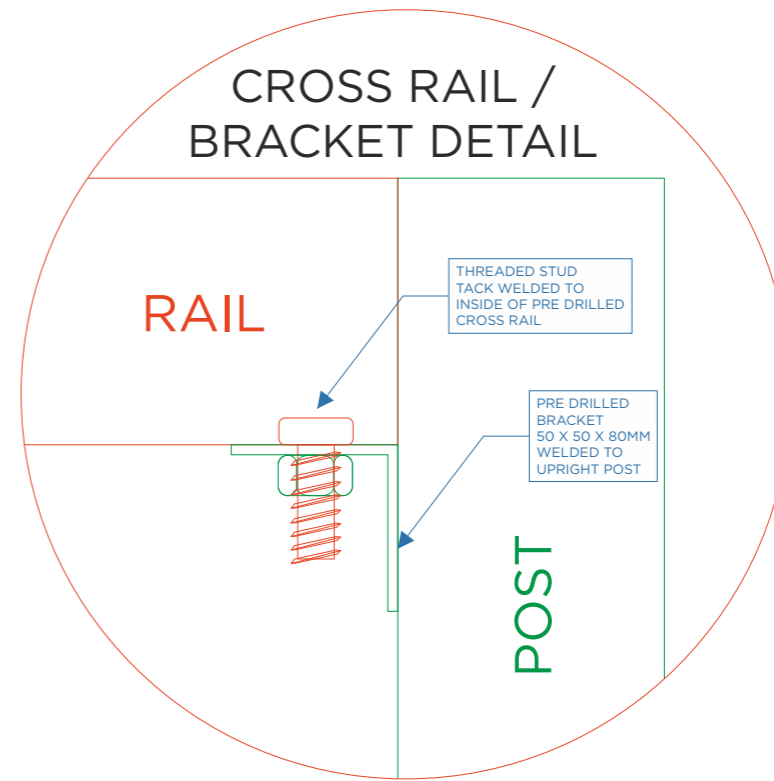

TP-EXT-005

2No aluminium folded panel with welded corners powder coated green both sides with cut vinyl details applied to face, bottom returns to be notched 85mm for flush install to posts  
Panel to be fitted directly to 80 x 80mm square posts via counter sink screws touch in green/ yellow to match.

Panel size: 2700 x 450 x 80mm  
SHS Post size: 2000 x 80 x 80mm with 50 x 50 x 80mm welded rail brackets & 200 X 200mm base plates pre drilled to suit M10 studding, chemifix into concrete.  
Cross Rail size: 80 x 80mm SHS bolted to 50 x 50mm welded brackets on posts

Colour ref:  
Green paint: Oxyplast PPC BS 14 C 39 (60% gloss) baked at 190 degrees centigrade for 15 minutes  
Yellow vinyl: Oracal 751 c 020 Golden Yellow  
White vinyl: Avery 700 PF White

**\*BOTTOM PANEL RETURN NOTCHED 85MM TO SIT FLUSH TO 80MM POST**





*\*panel powder coated green both sides  
as panel is seen from rear*

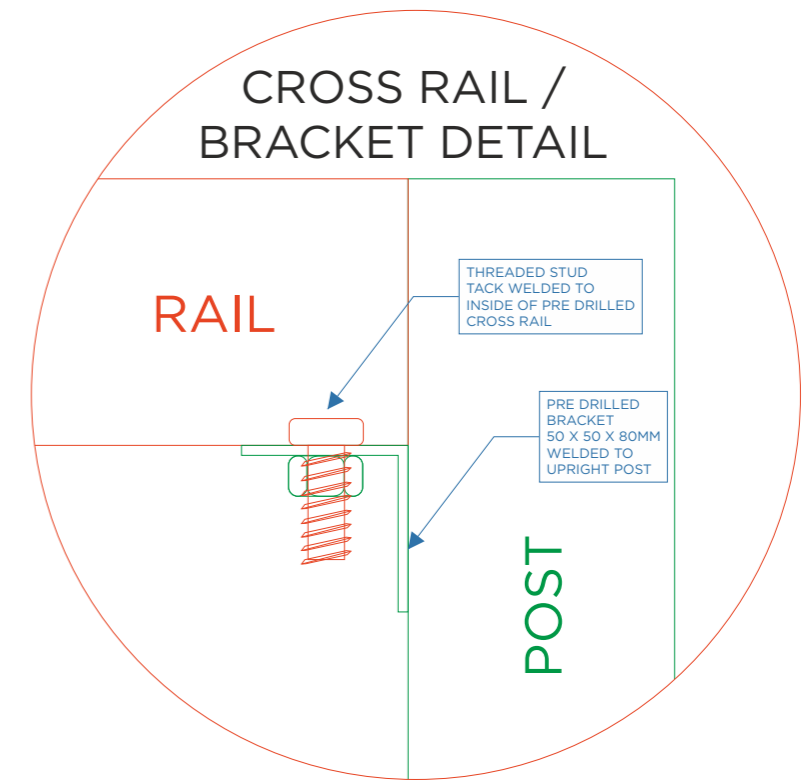
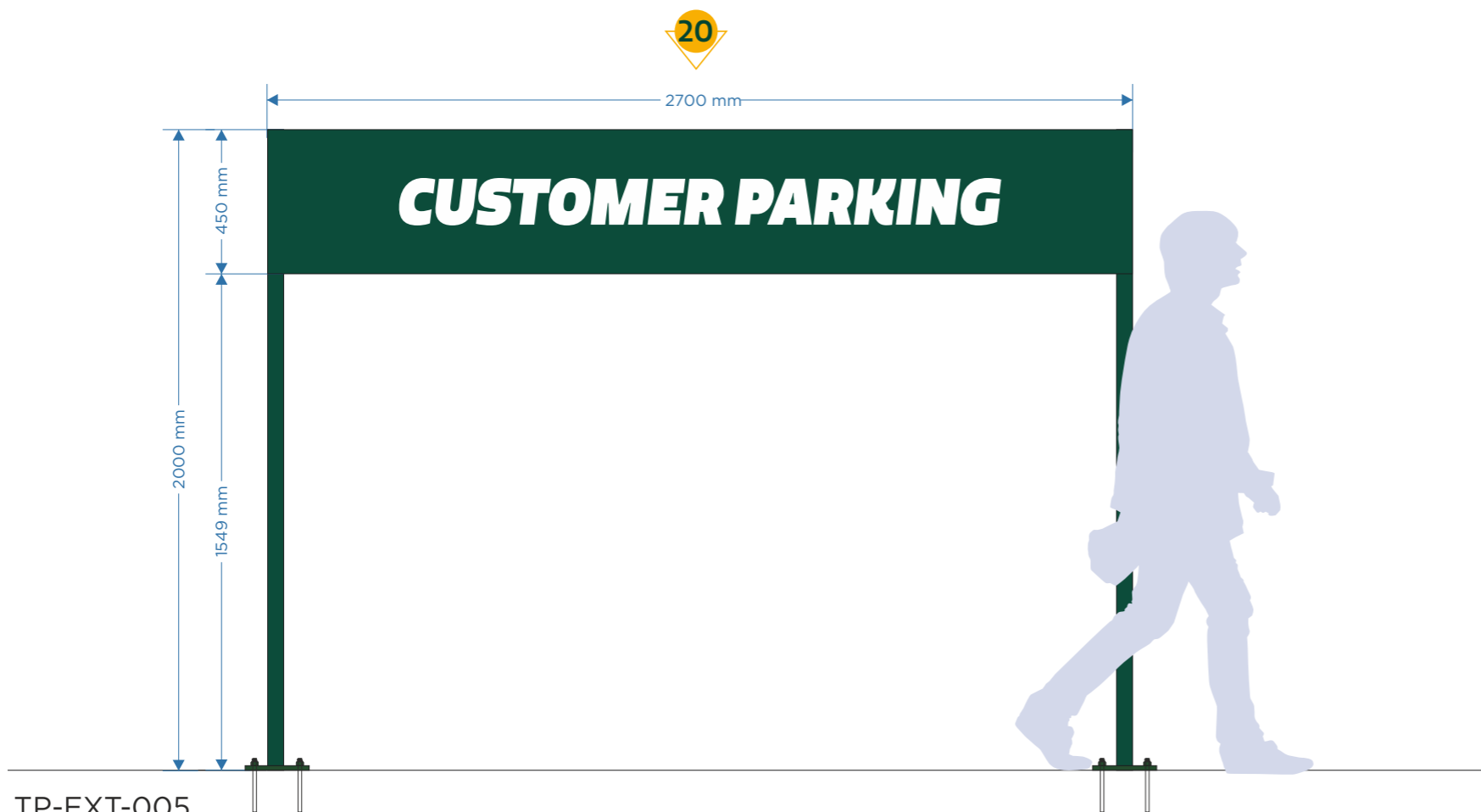

TP-EXT-005

1No aluminium folded panel with welded corners powder coated green both sides with cut vinyl details applied to face, bottom returns to be notched 85mm for flush install to posts  
Panel to be directly to 80 x 80mm square posts via counter sink screws touch in green/ yellow to match.

Panel size: 2700 x 450 x 80mm  
SHS Post size: 2000 x 80 x 80mm with 50 x 50 x 80mm welded rail brackets & 200 X 200mm base plates pre drilled to suit M10 studding, chemifix into concrete.  
Cross Rail size: 80 x 80mm SHS bolted to 50 x 50mm welded brackets on posts.

Colour ref:  
Green paint: Oxyplast PPC BS 14 C 39 (60% gloss) baked at 190 degrees centigrade for 15 minutes  
Yellow vinyl: Oracal 751 c 020 Golden Yellow  
White vinyl: Avery 700 PF White

**\*BOTTOM PANEL RETURN  
NOTCHED 85MM TO SIT FLUSH TO 80MM POST**

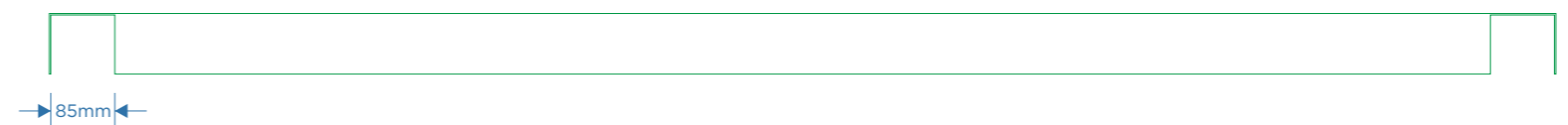

FILE EXT.	VA-Z Projects\TRAVIS PERKINS\SITES\LINCOLN SOUTH	DWG No.	01_TRAVIS PERKINS_LINCOLN SOUTH
ADDRESS	LINCOLN SOUTH	DATE	10/07/23
DRAWN BY	J.KING	JOB No.	TBC
		SCALE	1:50 @ A3

*\*panels powder coated green both sides as panels are seen from rear*

21

*\*this artwork brought inline with new branding by Greens (TBC)*

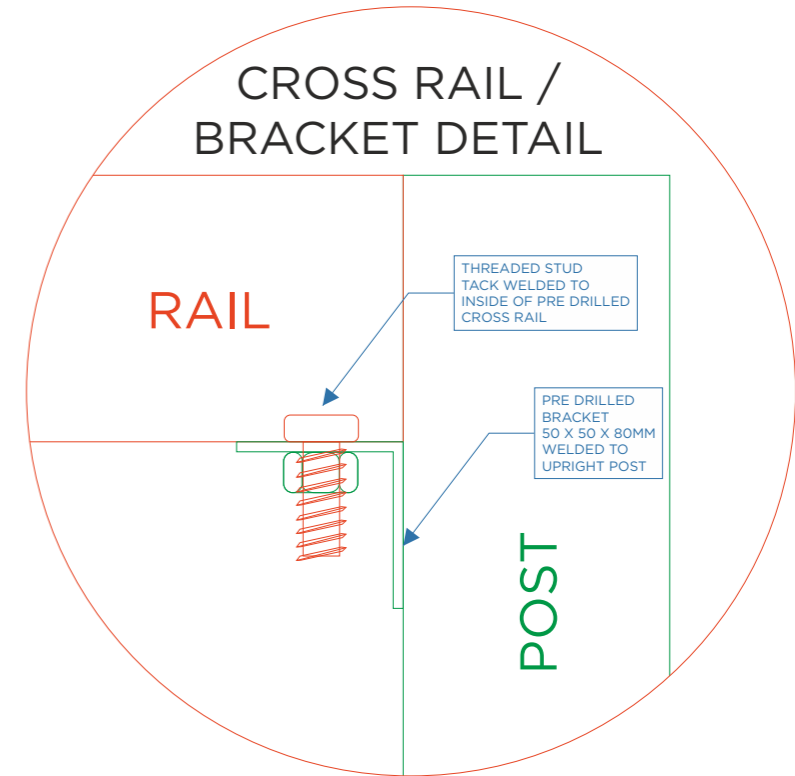
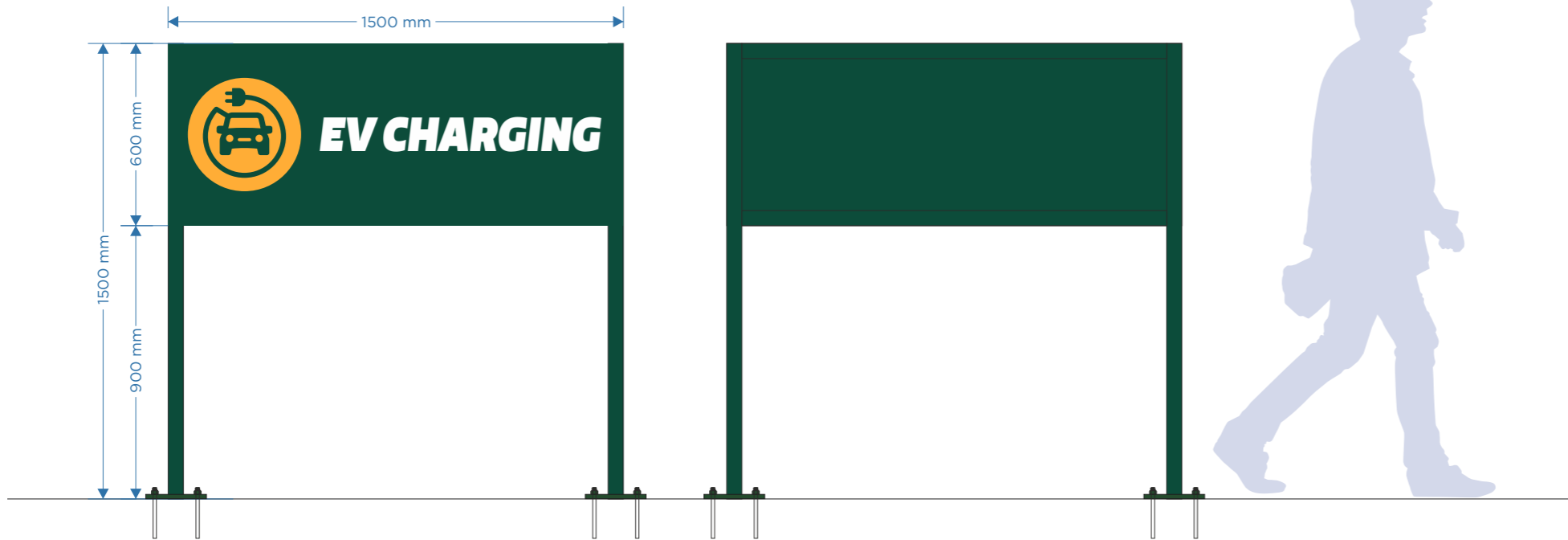

EV CHARGING  
TP-EXT-???

2No aluminium folded panel with welded corners powder coated green both sides with cut vinyl details applied to face, bottom returns to be notched 85mm for flush install to posts  
Panel to be directly installed to 80 x 80mm square posts via counter sink screws touch in green/ yellow to match.

Panel size: 1500 x 600 x 80mm  
Post size 1500 x 80 x 80mm with 200 X 200mm base plates pre drilled to suit M10 studding, chemifix into concrete.  
Cross Rail size: 80 x 80mm SHS bolted to 50 x 50mm welded brackets on posts.

Colour ref:  
Green paint: Oxyplast PPC BS 14 C 39 (60% gloss) baked at 190 degrees centigrade for 15 minutes  
Yellow vinyl: Oracal 751 c 020 Golden Yellow  
White vinyl: Avery 700 PF White

**\*BOTTOM PANEL RETURN NOTCHED 85MM TO SIT FLUSH TO 80MM POST**

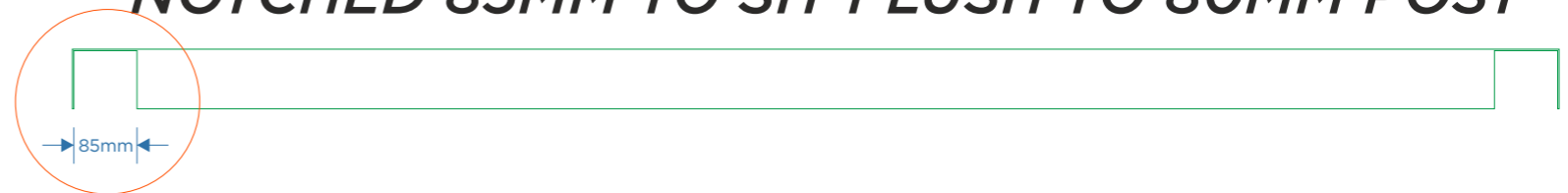

FILE EXT.	VA-Z Projects\TRAVIS PERKINS\SITES\LINCOLN SOUTH	DWG No.	01_TRAVIS PERKINS_LINCOLN SOUTH
ADDRESS	LINCOLN SOUTH	DATE	10/07/23
DRAWN BY	J.KING	JOB No.	TBC
		SCALE	1:50 @ A3

*\*panels powder coated green both sides  
as panels are seen from rear*

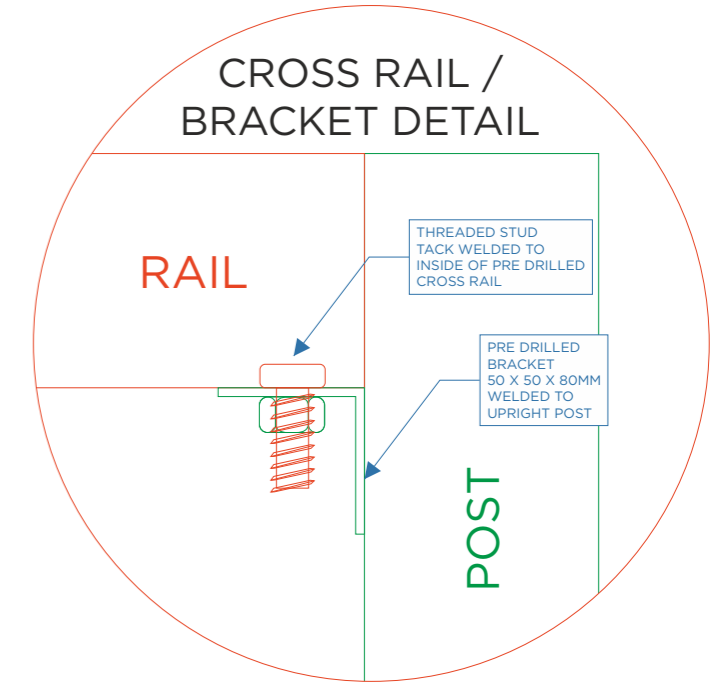
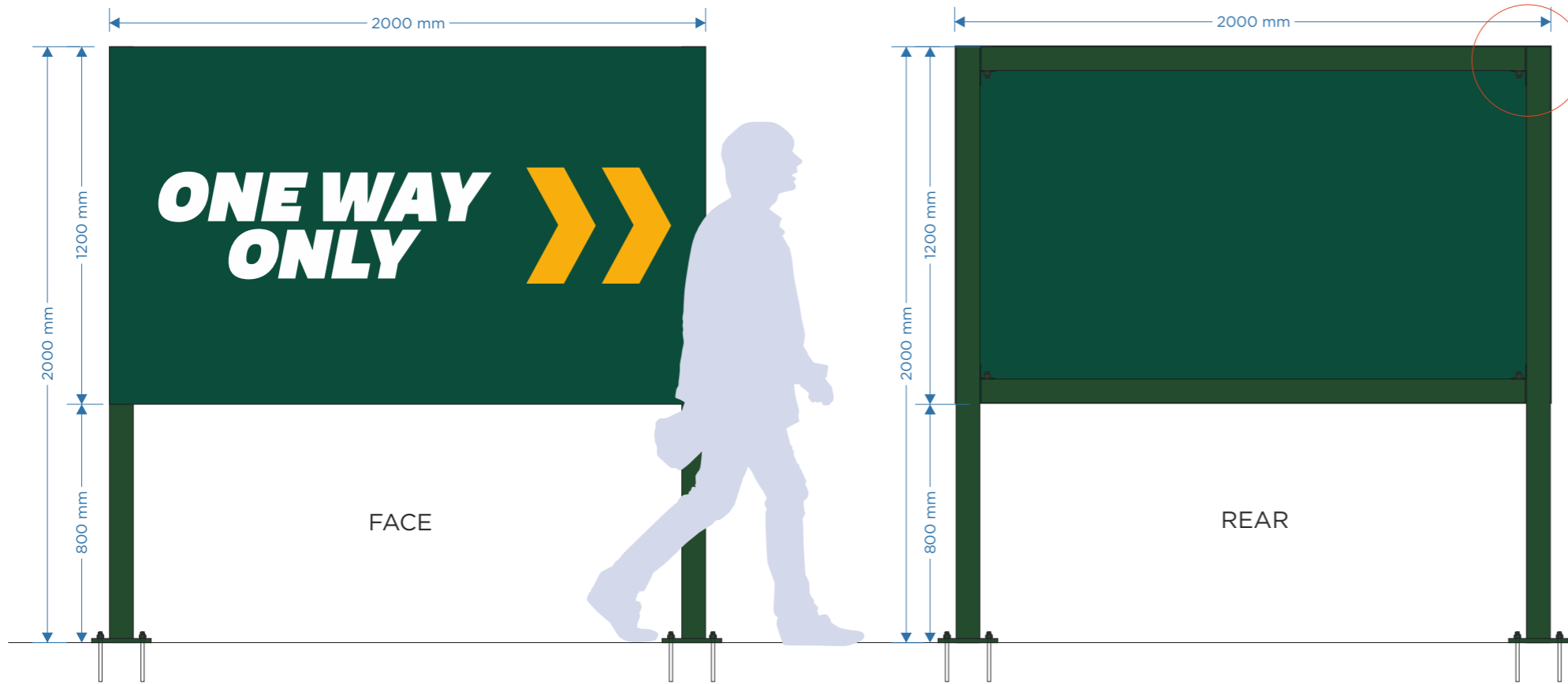

***\*BOTTOM PANEL RETURN  
NOTCHED 85MM TO SIT FLUSH TO 80MM POST***

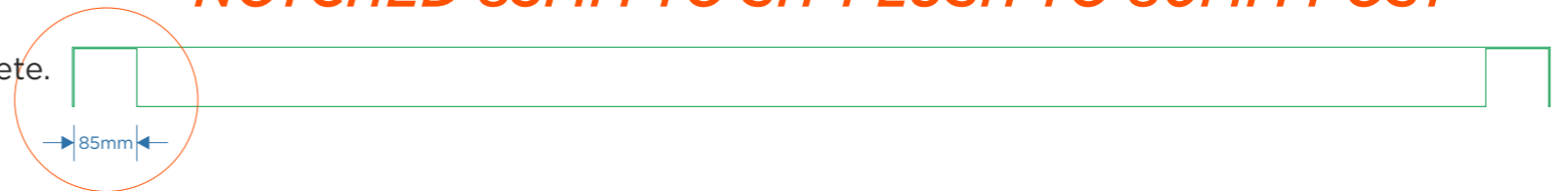

TP-EXT-00?

3No 14g 2mm aluminium folded panel with welded corners powder coated green both sides with cut vinyl details applied to face, bottom returns to be notched 85mm for flush install to posts  
Panel to be fixed directly to 80 x 80mm square posts via counter sink screws touch in green/ yellow to match.

Panel size: 2000 x 1200 x 80mm  
SHS Post size: 2000 x 80 x 80mm with 50 x 50 x 80mm welded rail brackets & 200 X 200mm base plates pre drilled to suit M10 studding, chemifix into concrete.  
Cross Rail size: 80 x 80mm SHS bolted to 50 x 50mm welded brackets on posts

Colour ref:

Green paint: Oxyplast PPC BS 14 C 39 (60% gloss) baked at 190 degrees centigrade for 15 minutes  
Yellow vinyl: Oracal 751 c 020 Golden Yellow  
White vinyl: Avery 700 PF White



FILE EXT.	VA-Z Projects\TRAVIS PERKINS\SITES\LINCOLN SOUTH	DWG No.	01_TRAVIS PERKINS_LINCOLN SOUTH
ADDRESS	LINCOLN SOUTH	DATE	10/07/23
DRAWN BY	J.KING	JOB No.	TBC
		SCALE	1:50 @ A3

This drawing is confidential and any form of reproduction, modification, distribution or other unauthorised use is strictly prohibited without written consent

Greens 'the signmakers'  
Brighton Street, Kingston upon Hull  
East Yorkshire HU3 4UW  
Tel: 01482 327371 Fax: 01482 228050  
email: info@greens-signmakers.co.uk  
web: www.greens-signmakers.co.uk

*\*panels powder coated green both sides  
as panels are seen from rear*

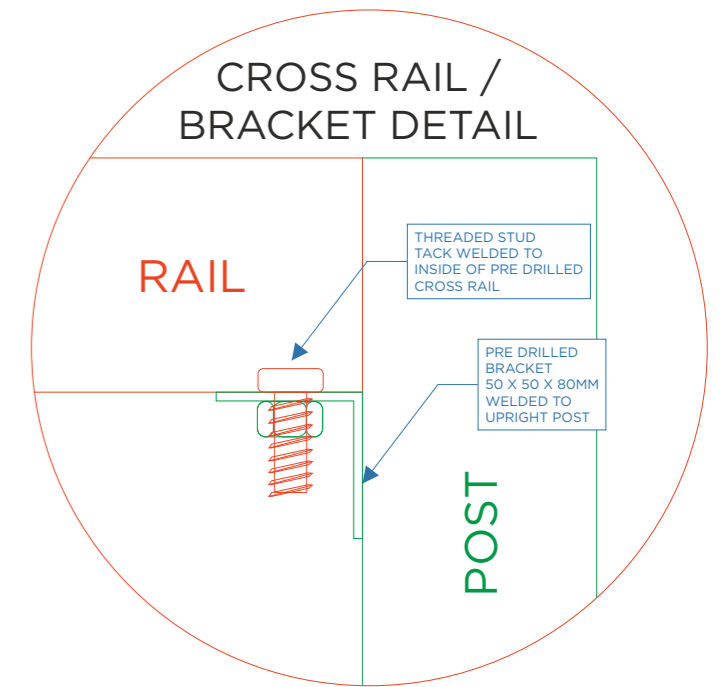

TP-EXT-00?

1No 14g 2mm aluminium folded panel with welded corners powder coated green both sides with cut vinyl details applied to face, bottom returns to be notched 85mm for flush install to posts  
Panel to be fixed directly to 80 x 80mm square posts via counter sink screws touch in green/ yellow to match.

Panel size: 2000 x 1200 x 80mm

SHS Post size: 2000 x 80 x 80mm with 50 x 50 x 80mm welded rail brackets & 200 X 200mm base plates pre drilled to suit M10 studding, chemifix into concrete.

Cross Rail size: 80 x 80mm SHS bolted to 50 x 50mm welded brackets on posts

Colour ref:

Green paint: Oxyplast PPC BS 14 C 39 (60% gloss) baked at 190 degrees centigrade for 15 minutes

Yellow vinyl: Oracal 751 c 020 Golden Yellow

White vinyl: Avery 700 PF White

***\*BOTTOM PANEL RETURN  
NOTCHED 85MM TO SIT FLUSH TO 80MM POST***

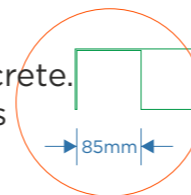

FILE EXT.	VA-Z Projects\TRAVIS PERKINS\SITES\LINCOLN SOUTH	DWG No.	01_TRAVIS PERKINS_LINCOLN SOUTH
ADDRESS	LINCOLN SOUTH	DATE	10/07/23
DRAWN BY	J.KING	JOB No.	TBC
		SCALE	1:50 @ A3

*\*panels powder coated green both sides  
as panels are seen from rear*

23

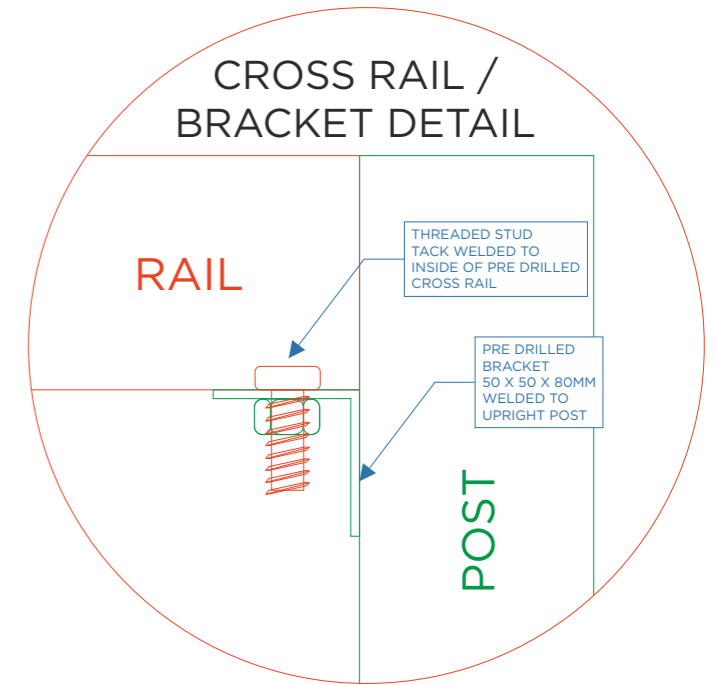
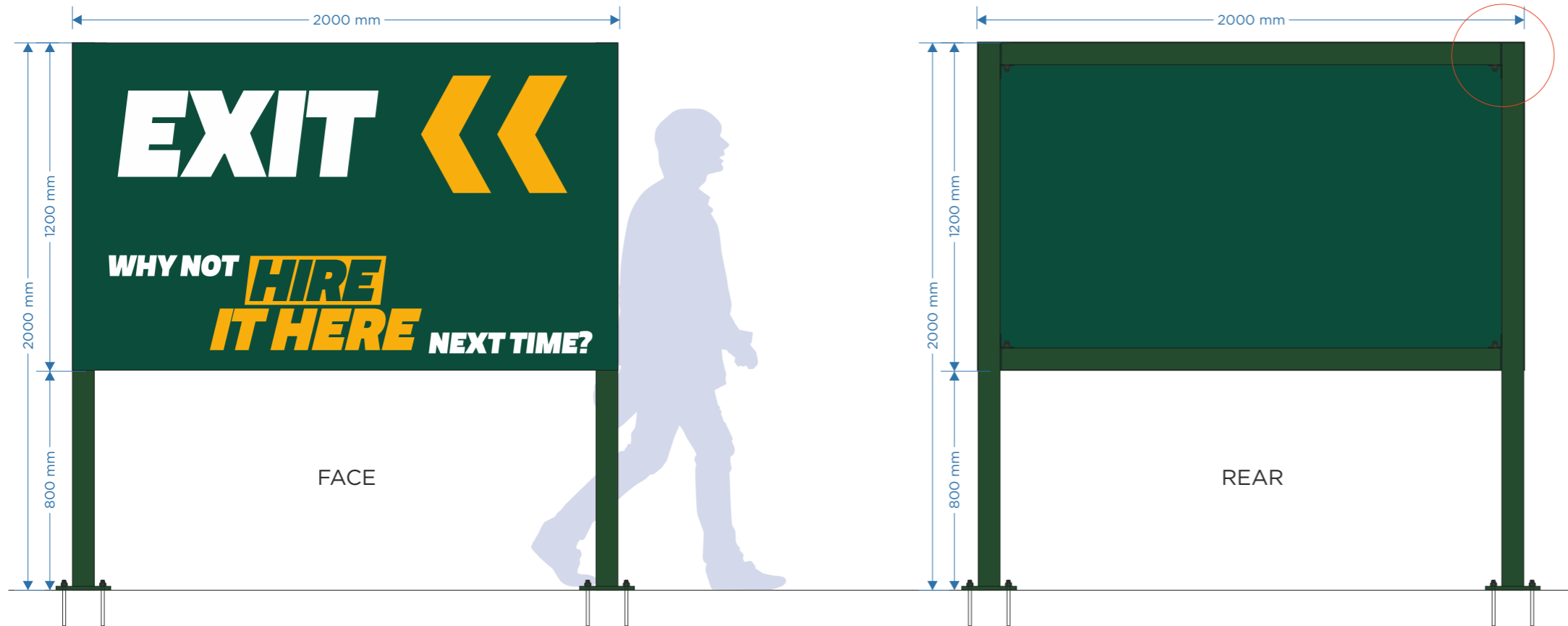

TP-EXT-007

1No 14g 2mm aluminium folded panel with welded corners powder coated green both sides with cut vinyl details applied to face, bottom returns to be notched 85mm for flush install to posts  
Panel to be fixed directly to 80 x 80mm square posts via counter sink screws touch in green/ yellow to match.

Panel size: 2000 x 1200 x 80mm  
SHS Post size: 2000 x 80 x 80mm with 50 x 50 x 80mm welded rail brackets & 200 X 200mm base plates pre drilled to suit M10 studding, chemifix into concrete.  
Cross Rail size: 80 x 80mm SHS bolted to 50 x 50mm welded brackets on posts

Colour ref:  
Green paint: Oxyplast PPC BS 14 C 39 (60% gloss) baked at 190 degrees centigrade for 15 minutes  
Yellow vinyl: Oracal 751 c 020 Golden Yellow  
White vinyl: Avery 700 PF White

***\*BOTTOM PANEL RETURN NOTCHED 85MM TO SIT FLUSH TO 80MM POST***

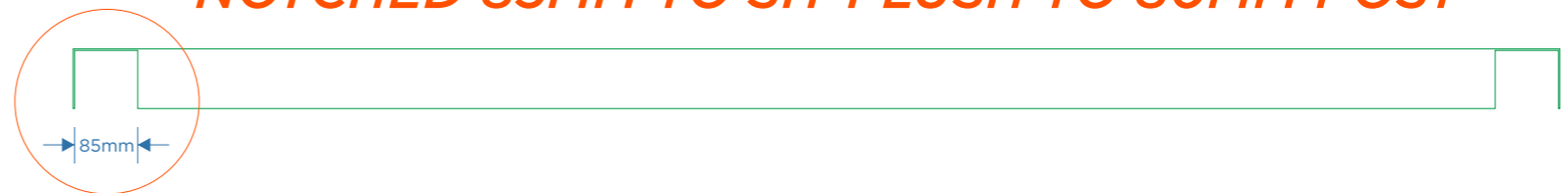

FILE EXT.	VA-Z Projects\TRAVIS PERKINS\SITES\LINCOLN SOUTH	DWG No.	01_TRAVIS PERKINS_LINCOLN SOUTH
ADDRESS	LINCOLN SOUTH	DATE	10/07/23
DRAWN BY	J.KING	JOB No.	TBC
		SCALE	1:50 @ A3

This drawing is confidential and any form of reproduction, modification, distribution or other unauthorised use is strictly prohibited without written consent

Greens 'the signmakers'  
Brighton Street, Kingston upon Hull  
East Yorkshire HU3 4UW  
Tel: 01482 327371 Fax: 01482 228050  
email: info@greens-signmakers.co.uk  
web: www.greens-signmakers.co.uk

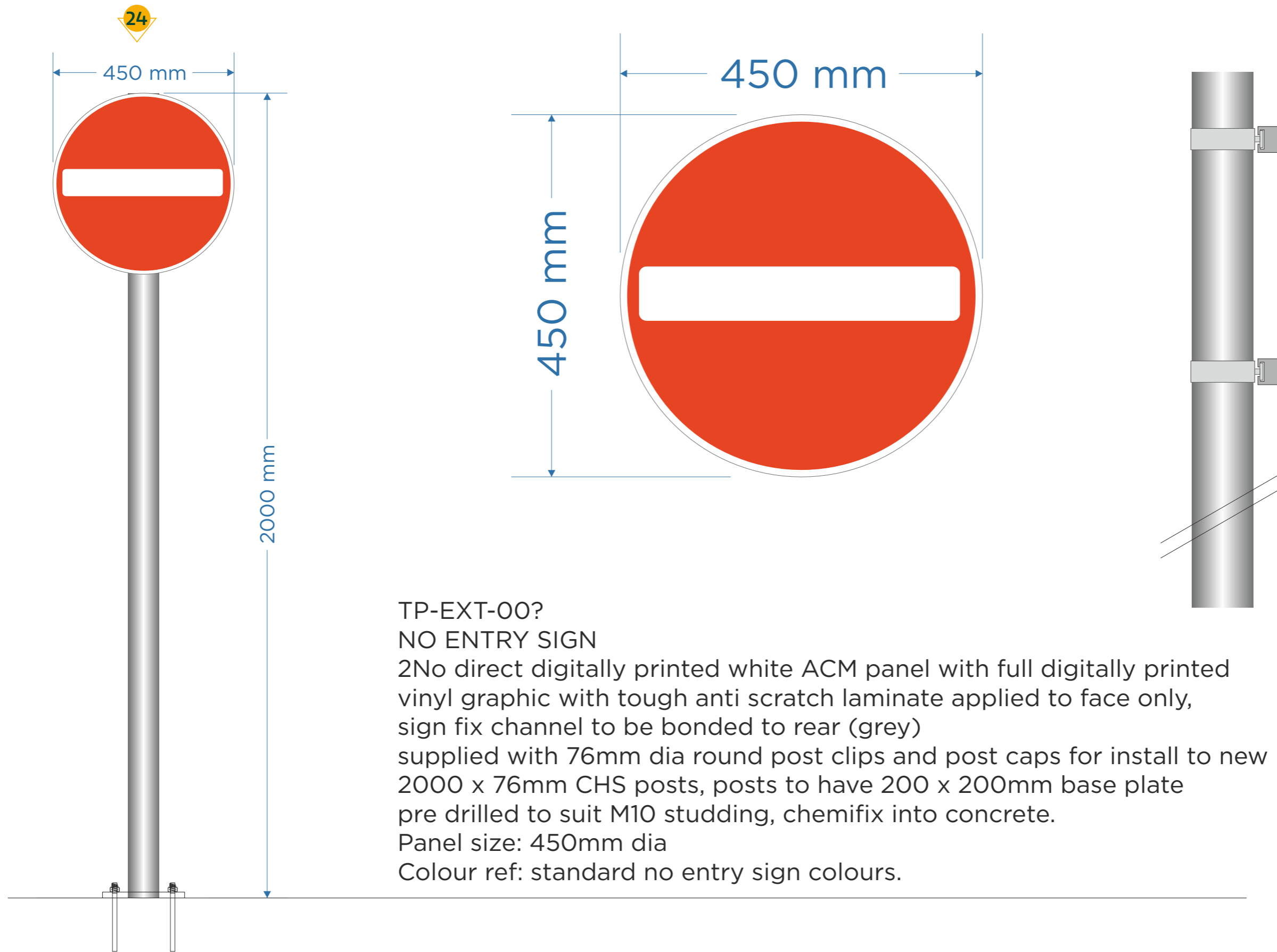

TP-EXT-00?

NO ENTRY SIGN

2No direct digitally printed white ACM panel with full digitally printed vinyl graphic with tough anti scratch laminate applied to face only, sign fix channel to be bonded to rear (grey) supplied with 76mm dia round post clips and post caps for install to new 2000 x 76mm CHS posts, posts to have 200 x 200mm base plate pre drilled to suit M10 studding, chemifix into concrete.

Panel size: 450mm dia

Colour ref: standard no entry sign colours.

FILE EXT.	VA-Z Projects\TRAVIS PERKINS\SITES\LINCOLN SOUTH	DWG No.	01_TRAVIS PERKINS_LINCOLN SOUTH
ADDRESS	LINCOLN SOUTH	DATE	10/07/23
DRAWN BY	J.KING	JOB No.	TBC
		SCALE	1:50 @ A3



TP-SAFE-008  
QTY 1

### **3 POINT CHECK PROCESS GUIDELINES**

**The all important 3 point check prior to the goods in process taking place.**

1. Is there a clear line indicator on each line or a clear statement telling you all timber products are either FSC, PEFC or NONE?
2. Is there a formal claim against the certified product?  
 FSC® MIX 70%  
 FSC® MIX CREDIT  
 70% PEFC™ CERTIFIED
3. Suppliers Chain of Custody certified number  
 e.g. BMT-PEFC-1234



PEFC TIMBER IDENTIFY / 3 POINT CHECK  
TP-SAFE-007 / TP-SAFE-008

direct digitally printed 3mm white ACM flat panel cut to size with tough anti scratch laminate applied to the face.

supplied with counter sink screws touched in to colour match  
size: 215 x 300mm

Colour reference supplied, please match print colour as best as possible.

Tests or samples may need to be carried out pre printing

Colour ref:

powder coat: TBC

Yellow vinyl: Oracal 751 c 020 Golden Yellow

White vinyl: Avery 700 PF White



FILE EXT.	\\A-Z Projects\TRAVIS PERKINS\SITES\LINCOLN SOUTH	DWG No.	01_TRAVIS PERKINS_LINCOLN SOUTH
		DATE	10/07/23
ADDRESS	LINCOLN SOUTH	JOB No.	TBC
DRAWN BY	J.KING	SCALE	1:50 @ A3
This drawing is confidential and any form of reproduction, modification, distribution or other unauthorised use is strictly prohibited without written consent			

26

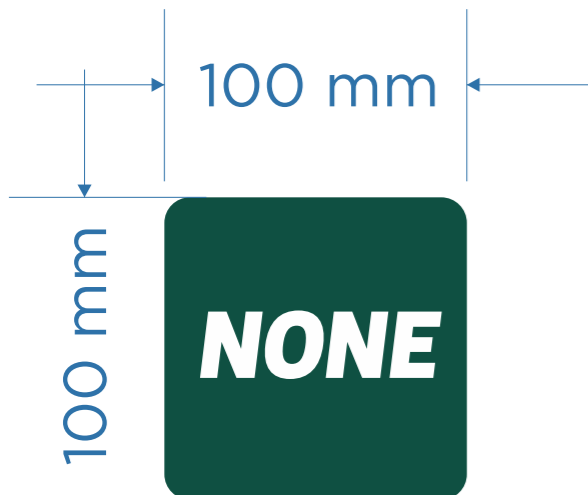

PEFC SMALL MAGNETIC SIGN - TP SAFE  
 direct digitally printed sign onto Coala printable magnetic 850mic material and cut to size with small radius corners  
 10 OFF 100 x 100mm  
 Colour reference supplied, please match print colour as best as possible.  
 Tests or samples may need to be carried out pre printing  
 Colour ref:  
 Green to match Green paint: Oxyplast PPC BS 14 C 39 (60% gloss)  
 Yellow vinyl: Oracal 751 c 020 Golden Yellow  
 White vinyl: Avery 700 PF White

27

TP-SAFE-010



VEHICLE SEARCH SIGN - TP-SAFE-009  
 2No direct digitally printed 3mm white ACM flat panels cut to size with tough anti scratch laminate applied to the face.  
 supplied with counter sink screws touched in to colour match  
 size: TBC costed as 300 x 215mm  
 Colour reference supplied, please match print colour as best as possible.  
 Tests or samples may need to be carried out pre printing  
 Colour ref:  
 Green to match Green paint: Oxyplast PPC BS 14 C 39 (60% gloss)  
 Yellow vinyl: Oracal 751 c 020 Golden Yellow  
 White vinyl: Avery 700 PF White

28

TP-SAFE-009  
 QTY 2

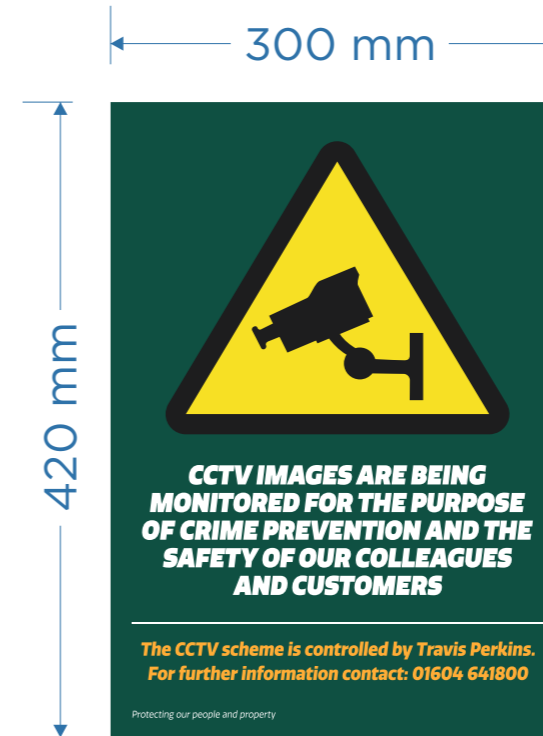

CCTV MONITORING SIGN - TP-SAFE-009  
 direct digitally printed 3mm white ACM flat panel cut to size with tough anti scratch laminate applied to the face.  
 supplied with counter sink screws touched in to colour match  
 size: TBC costed as 300 x 420mm  
 Colour reference supplied, please match print colour as best as possible.  
 Tests or samples may need to be carried out pre printing  
 Colour ref:  
 Green to match Green paint: Oxyplast PPC BS 14 C 39 (60% gloss)  
 Burgundy ref TBC  
 Yellow vinyl: Oracal 751 c 020 Golden Yellow  
 White vinyl: Avery 700 PF White

29

TP-SAFE-009  
 QTY 2

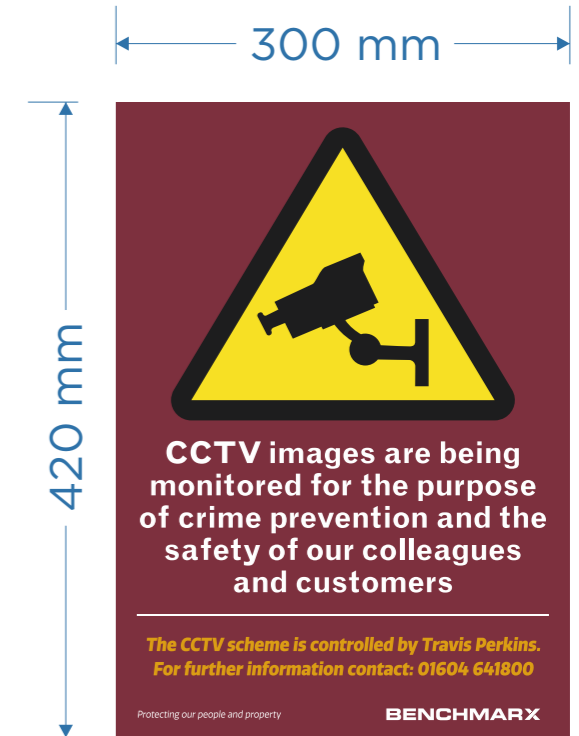

FILE EXT.	\\A-Z Projects\TRAVIS PERKINS\SITES\LINCOLN SOUTH	DWG No.	01_TRAVIS PERKINS_LINCOLN SOUTH
ADDRESS	LINCOLN SOUTH	DATE	10/07/23
DRAWN BY	J.KING	JOB No.	TBC
		SCALE	1:50 @ A3





**A FRAMES - SAFEXT023**

2 off A Frames produced from 25 x 25mm steel angle powder coated green. Each frame to consist of 2 off upright sections welded with 2 off horizontal supports to create A frame, printed ACM panels fitted to each side. Overall frame size: 805 x 1295mm to hold 2 off white Dibond panels with full digitally printed vinyl graphic with tough anti scratch laminate to faces only. Panel size: 800 x 1195mm



FILE EXT.	VA-Z Projects\TRAVIS PERKINS\SITES\LINCOLN SOUTH	DWG No.	01_TRAVIS PERKINS_LINCOLN SOUTH
ADDRESS	LINCOLN SOUTH	DATE	10/07/23
DRAWN BY	J.KING	JOB No.	TBC
		SCALE	1:50 @ A3

This drawing is confidential and any form of reproduction, modification, distribution or other unauthorised use is strictly prohibited without written consent

Greens 'the signmakers'  
 Brighton Street, Kingston upon Hull  
 East Yorkshire HU3 4UW  
 Tel: 01482 327371 Fax: 01482 228050  
 email: info@greens-signmakers.co.uk  
 web: www.greens-signmakers.co.uk

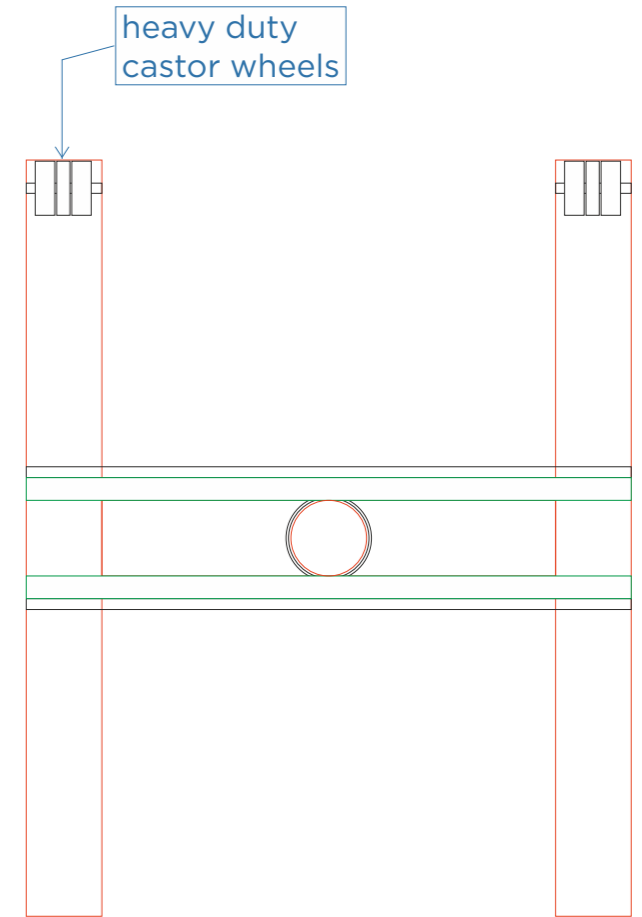
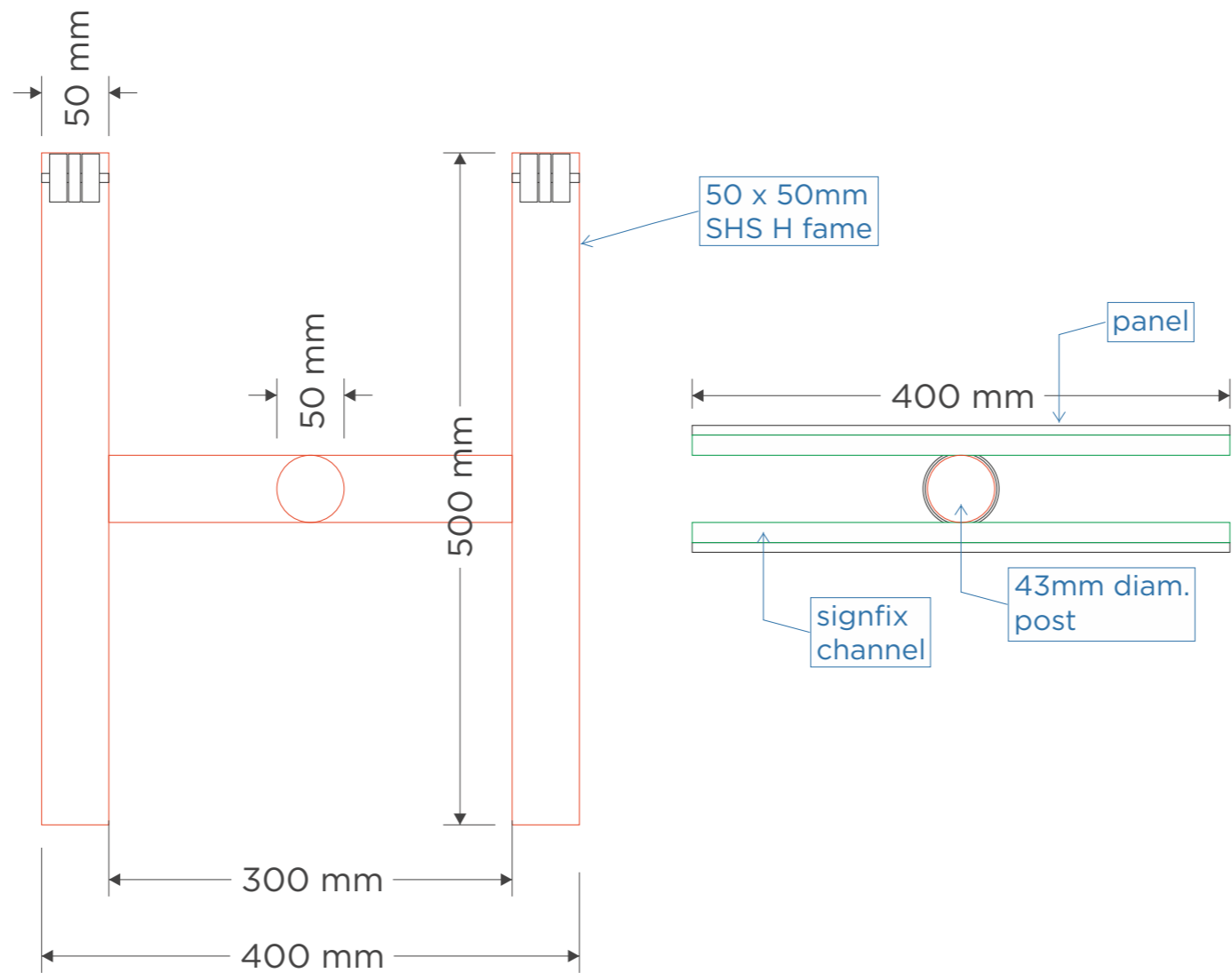
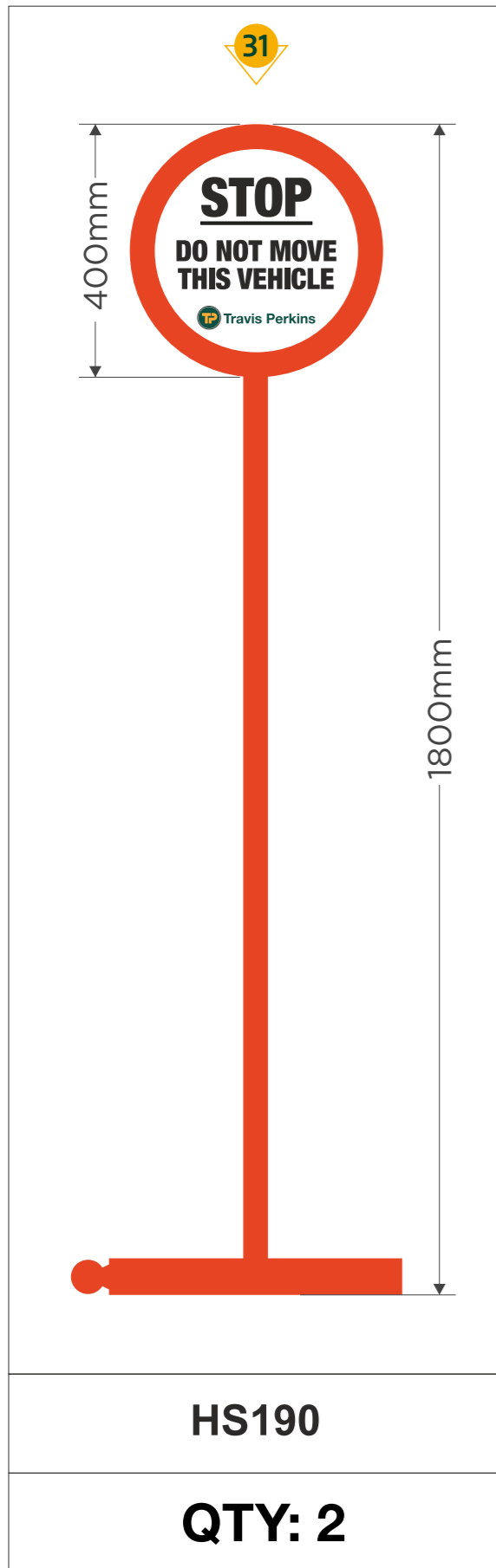

DO NOT MOVE THIS VEHICLE F/S SIGN (NON KIT FORM)  
 2No Sign produced from 3off sections of 50 x 50mm steel box section to create H frame base with 48mm dia steel CHS tube welded to centre. Frame to all be powder coated traffic red  
 2 off 50mm heavy duty castor wheels to be installed to one edge of bottom H frame to allow transport  
 Panel to be 3mm direct digitally printed white ACM panel with signfix channel on rear and tough anti scratch laminate applied to face. Overall Height: 1800mm. Panel size: 400mm dia.

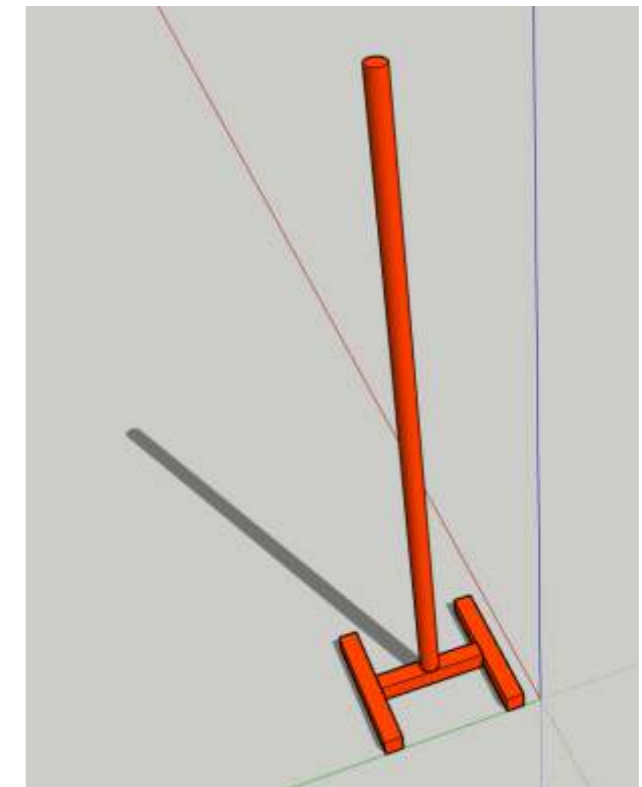

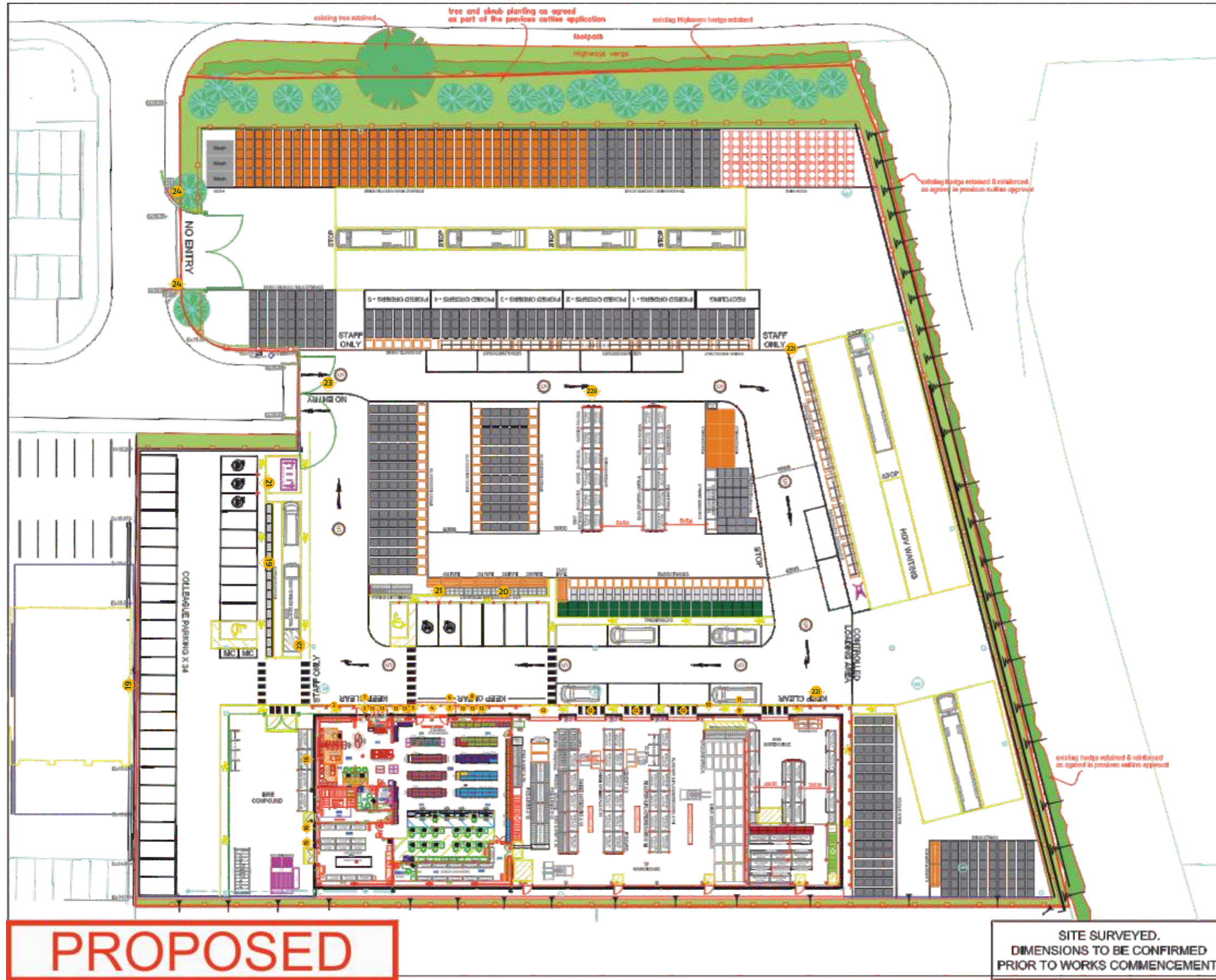

V	Date	Description	By
1.0	24/03/21	Feasibility created.	BJS
1.1	13/04/21	Alternative scheme produced following call with Operators.	BJS
1.2	28/04/21	Access points and yard boundary updated following request from developer.	BJS
1.3	18/05/21	Panel saw added at request of Operators. BMK updated.	BJS
1.4	19/05/21	BMK updated - request of JOK	BJS
2.0	20/05/21	Scheme issued to WM following Operator sign off.	BJS
2.1	24/09/21	Scheme updated following Operator call and Developer request to above boundary.	BJS
3.0	08/11/21	Signet off drawing issued to PR following Operator sign off.	BJS
3.1	21/02/22	Site overlaid onto Planning drawing issued by PR. Macro detail to certain areas added. Drainage schemes overlaid.	BJS
3.2	06/05/22	BMK warehouse added to scheme at request of WM.	BJS
3.3	09/07/22	Incoming services relocated to corner of exit at request of PR.	BJS
3.4	27/01/23	Line marking and stacking updated. Meeting room size increased at request of RMD.	BJS
3.5	03/02/23	Regional sales office added to PF. Sales desks added to ground floor at request of RD.	BJS
3.6	07/02/23	Meeting room replaced with RSO. Parking removed at request of DH.	BJS
3.7	24/02/23	Scheme revised with full BMK included at request of GL.	BJS
3.8	28/02/23	Bay count increased in sales area. Mezzanine updated.	BJS
3.9	06/03/23	BMK layout revised & mezz added at request of JG & PD.	BJS
3.10	29/03/23	Key clamp added to edge of pallet gate at request of GF. Pool tank added to fire compound (JG to confirm requirements). HVO tank removed at request of CT.	BJS
3.11	05/04/23	Office furniture layout updated at request of PR.	BJS
3.12	17/04/23	BMK displays updated following Operator call.	BJS
4.0	09/05/23	Macro detail added.	MH
5.0	31/05/23	MFD added in BMK office.	MH
6.0	23/06/23	BMK A-frame changed to APR layout as requested.	MH

Approx Site Info		
Site Total Acres	3.05	133016 sqft
Building GEA SQFT	18454	
Building GIA SQFT	17579	
Yard Total SQFT	97200	
Shop SQFT	3186	TP Shed SQFT 7947
BMX Showroom	911	BMX Warehouse 3038

Branch No - 0446  
 Address  
 PLOT L2 TEAL PARK  
 WHISBY ROAD  
 LINCOLN  
 LN6 9BY

Concept  
 New Site

**BENCHMARK**  
 Kitchens and Joinery



**Travis Perkins**

Property Department  
 Ryehill House  
 Rye Hill Close  
 Northampton  
 NN5 7UA

Scale	Drawn by	Date Created
x:xxx@A3	BJS	24/03/2021

Drawing Title: FN00046  
 TP & BMX LINCOLN SOUTH  
 FULL SITE @ A3

Scale: 6.0



FILE EXT.	\\A-Z Projects\TRAVIS PERKINS\SITES\LINCOLN SOUTH
ADDRESS	LINCOLN SOUTH
DRAWN BY	J.KING

DWG No.	01_TRAVIS PERKINS_LINCOLN SOUTH
DATE	10/07/23
JOB No.	TBC
SCALE	NOT TO SCALE

This drawing is confidential and any form of reproduction, modification, distribution or other unauthorised use is strictly prohibited without written consent

Greens 'the signmakers'  
 Brighton Street, Kingston upon Hull  
 East Yorkshire HU3 4UW  
 Tel: 01482 327371 Fax: 01482 228050  
 email: info@greens-signmakers.co.uk  
 web: www.greens-signmakers.co.uk

					
<p>HS099 - 630mm x 450mm</p>	<p>HS100 - 630mm x 370mm</p>	<p>HS101 - 400mm x 300mm</p>			
<p><b>QTY: 1</b></p>	<p><b>QTY: 1</b></p>	<p><b>QTY: 4</b></p>			
					
<p>HS131B - 200mm x 300mm</p>	<p>HS132B - 300mm x 200mm</p>	<p>HS114 - 300mm x 400mm</p>	<p>HS140 - 300mm x 400mm</p>	<p>HS141 - 300mm x 400mm</p>	<p>KS167 - 300mm x 400mm</p>
<p><b>QTY: 3</b></p>	<p><b>QTY: 3</b></p>	<p><b>QTY: 6</b></p>	<p><b>QTY: 4</b></p>	<p><b>QTY: 4</b></p>	<p><b>QTY: 3</b></p>
					
<p>HS168 - 300mm x 400mm</p>	<p>HS173 - 450mm x 250mm</p>	<p>HS175 - 300mm x 400mm</p>	<p>HS127 - 600mm x 450mm</p>	<p>HS128 - 300mm x 400mm</p>	<p>HS176 - 420mm x 300mm</p>
<p><b>QTY: 1</b></p>	<p><b>QTY: 1</b></p>	<p><b>QTY: 1</b></p>	<p><b>QTY: 1</b></p>	<p><b>QTY: 1</b></p>	<p><b>QTY: 6</b></p>

*\*all internal signage TBC*

*\*Branch name / tel number / email TBC*

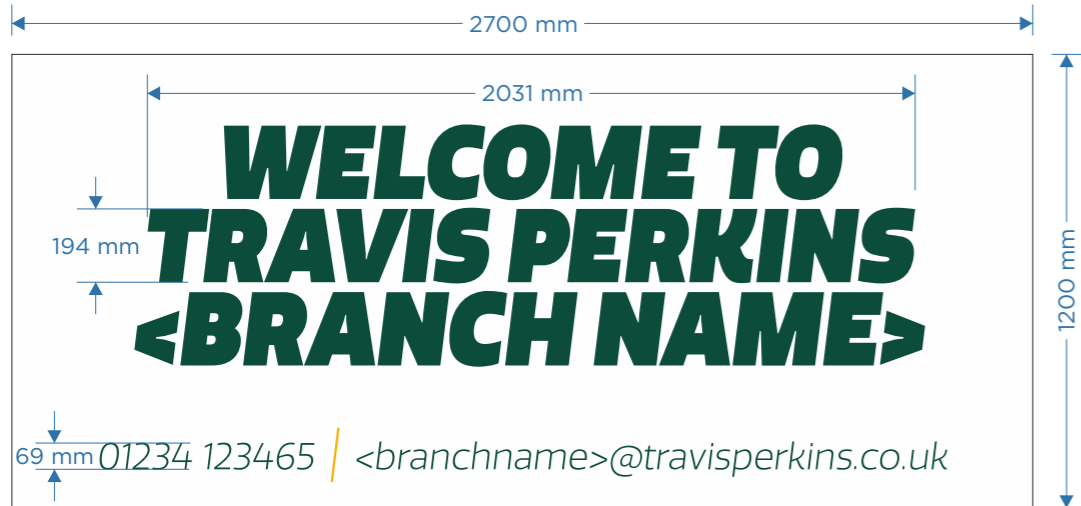

TP-INT-003  
Option A - if flat plastered wall  
5mm green / yellow foamex letters  
fitted directly back to wall.

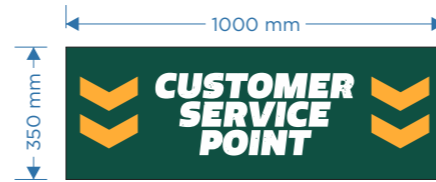

TP-INT-005  
1 No hanging 5mm green foamex  
size: 1000 x 350mm  
Yellow vinyl:  
Oracal 751 c 020 Golden Yellow  
White vinyl:  
Avery 700 PF White

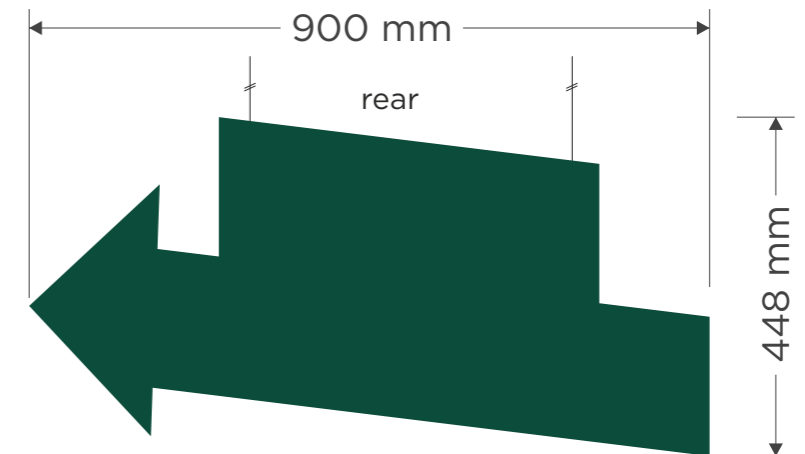
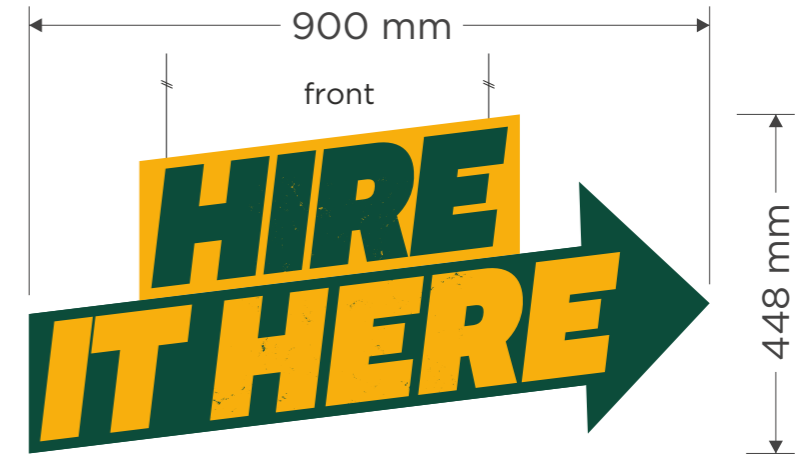

TP-INT-002  
1 No hanging 5mm green foamex with vinyl to face only  
size: 900 x 448mm  
Yellow vinyl:  
Oracal 751 c 020 Golden Yellow

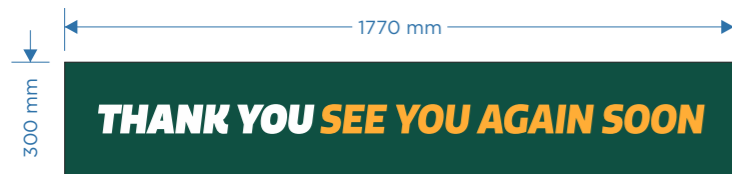

TP-INT-001  
1 No 5mm green foamex  
size: 1770 x 300mm  
Yellow vinyl:  
Oracal 751 c 020 Golden Yellow  
White vinyl:  
Avery 700 PF White



BMX-INT-001  
1 No hanging 5mm printed white foamex  
size: 1100 x 400mm

FILE EXT.	VA-Z Projects\TRAVIS PERKINS\SITES\LINCOLN SOUTH	DWG No.	01_TRAVIS PERKINS_LINCOLN SOUTH
ADDRESS	LINCOLN SOUTH	DATE	10/07/23
DRAWN BY	J.KING	JOB No.	TBC
		SCALE	1:50 @ A3
This drawing is confidential and any form of reproduction, modification, distribution or other unauthorised use is strictly prohibited without written consent			



TP-INT-011 - GREEN MILE

2No sets of cut white & yellow vinyl green mile logos applied in 2No 400mm deep green pelmet areas. green to be prepared by others & applied high tack vinyl logo/text applied direct to 400mm deep pelmet on site. 'hire it here' text digi print and cut text applied

*locations TBC on site.*



FILE EXT.	\\A-Z Projects\TRAVIS PERKINS\SITES\LINCOLN SOUTH	DWG No.	01_TRAVIS PERKINS_LINCOLN SOUTH
ADDRESS	LINCOLN SOUTH	DATE	10/07/23
DRAWN BY	J.KING	JOB No.	TBC
		SCALE	1:50 @ A3
This drawing is confidential and any form of reproduction, modification, distribution or other unauthorised use is strictly prohibited without written consent			



TPH INT 004 - BELOW COUNTER KEY MESSAGES  
1 off direct digi-printed polyline PVC free panel.  
Panel size: 1990 x 860mm

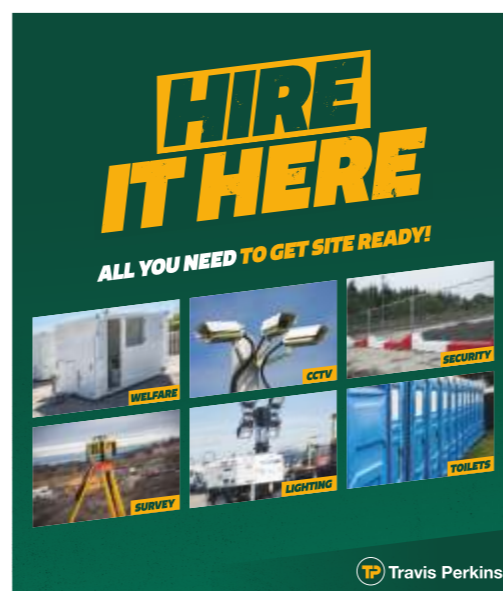

TPH INT 017 - SITE READY WALL  
1 off direct digi-printed polyline PVC free panel.  
Panel size: 2405 x 2800mm



TP-INT-005 HIRE COUNTER TOP  
1 No reverse printed 3mm clear perspex panel  
size: 2090 x 795mm

FILE EXT.	VA-Z Projects\TRAVIS PERKINS\SITES\LINCOLN SOUTH	DWG No.	01_TRAVIS PERKINS_LINCOLN SOUTH
ADDRESS	LINCOLN SOUTH	DATE	10/07/23
DRAWN BY	J.KING	JOB No.	TBC
		SCALE	1:50 @ A3
This drawing is confidential and any form of reproduction, modification, distribution or other unauthorised use is strictly prohibited without written consent			