

Do not scale off this drawing – All dimensions and setting out to be verified on site. If in doubt contact the originator for clarification.  
 This drawing is the property of FRAMEWORK. Copyright is reserved by them and the drawing is issued on the condition that it is not copied, reproduced, retained or disclosed to any unauthorised person, either wholly or in part without the consent in writing of FRAMEWORK.

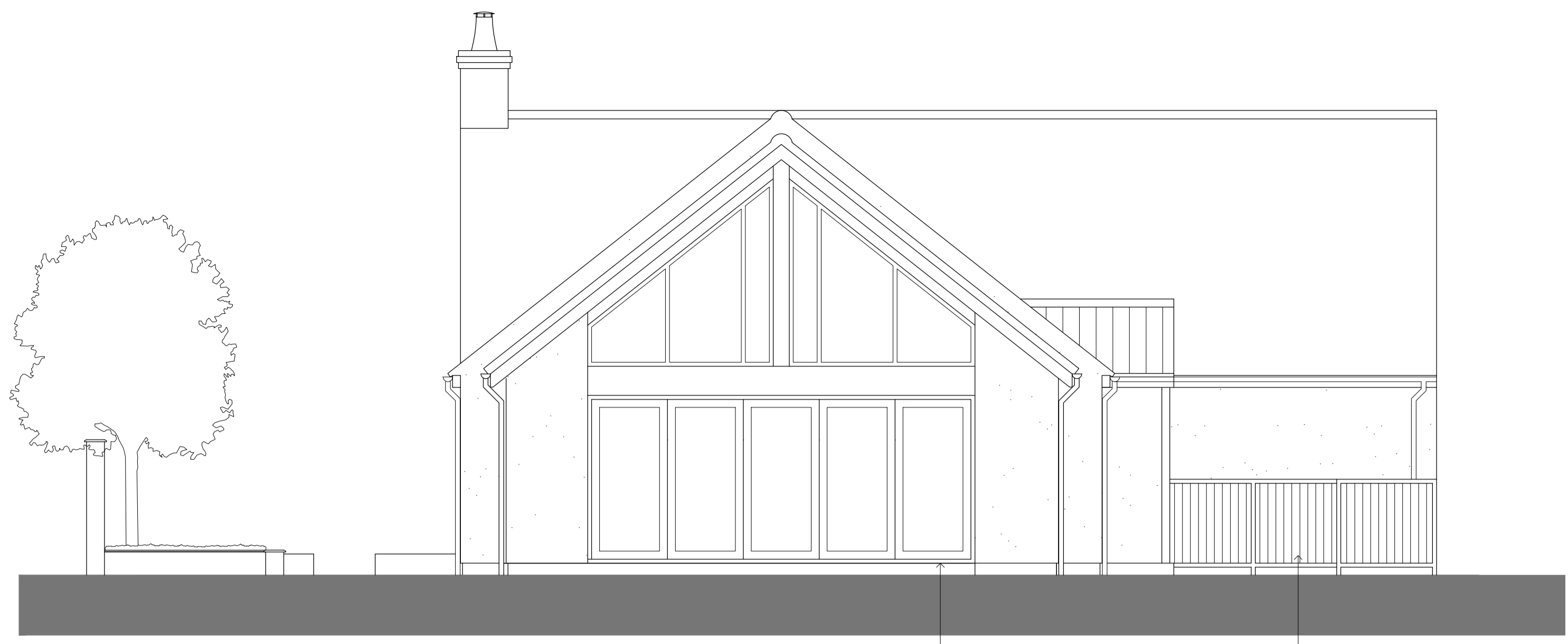

PROPOSED HIDDEN WEST ELEVATION

ALL WINDOWS AND DOORS TO BE POWDER COATED ALUMINIUM. COLOUR TO BE DETERMINED  
 NEW STEEL FRAME WITH TIMBER PANELS TO SCREEN EXISTING ROLLER



PROPOSED WEST ELEVATION

ALL WINDOWS AND DOORS TO BE POWDER COATED ALUMINIUM. COLOUR BLACK



PROPOSED NORTH ELEVATION

Proposed elevations 2 of 2

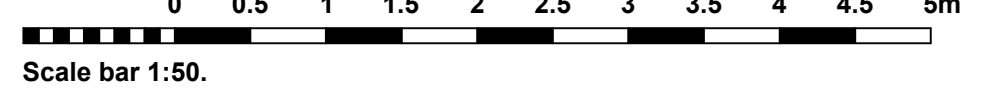

Rev	Revision note	Date	Drawn by
	PROPOSED EXTENSION AND ALTERATIONS AT FERNDALE, OLD WOOD NORTH, SKELLINGTHORPE, LINCOLN. L16 5UA FOR MR & MRS SINGH	05/06/2023	HJ
	Drawn by DM	Checked	Date APRIL 2023
	Scale 1:50 @ A1	Dwg No J2314 00110	Rev A

3 MARINE STUDIOS, BURTON LANE END, BURTON WATERS, LINCOLN, LN1 2UA  
 T 01522 333883 E info@frameworkarchitects.co.uk W frameworkarchitects.co.uk  
 Copyright © 2015 Framework All rights reserved