

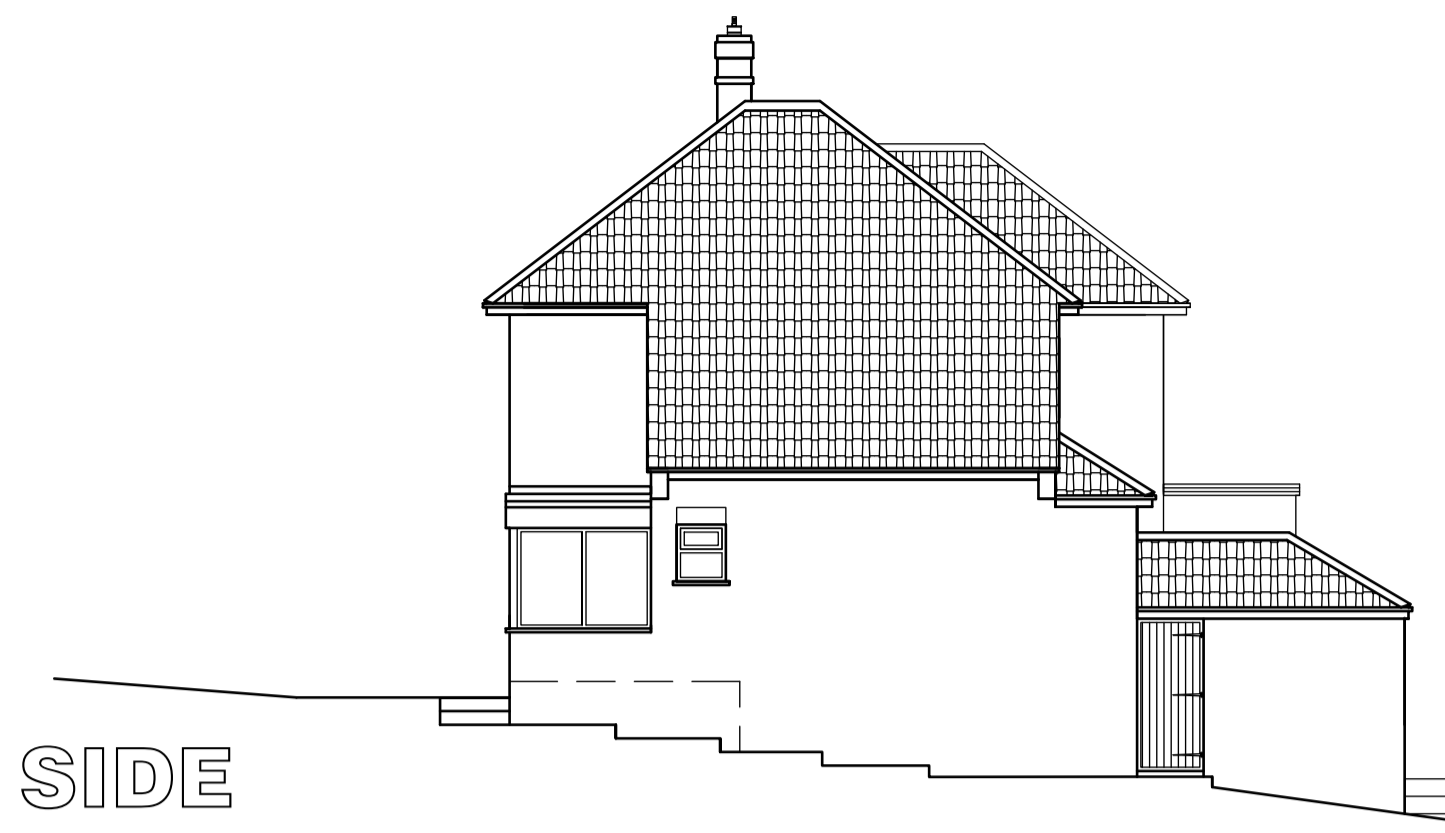

FRONT



REAR



SIDE

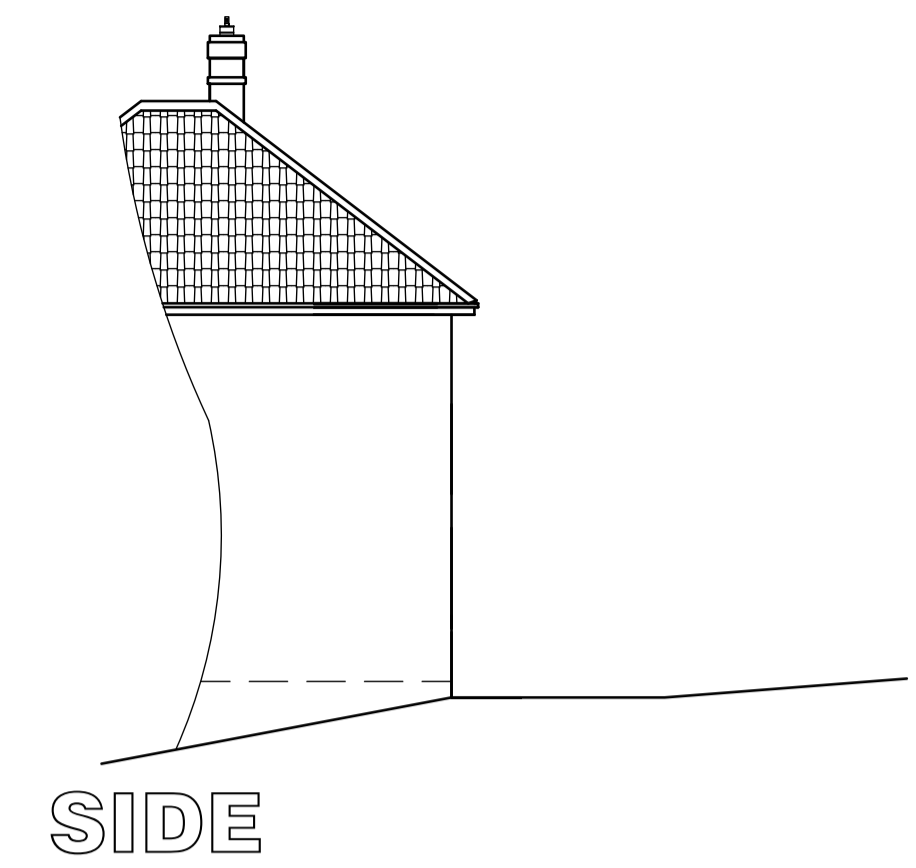

SIDE

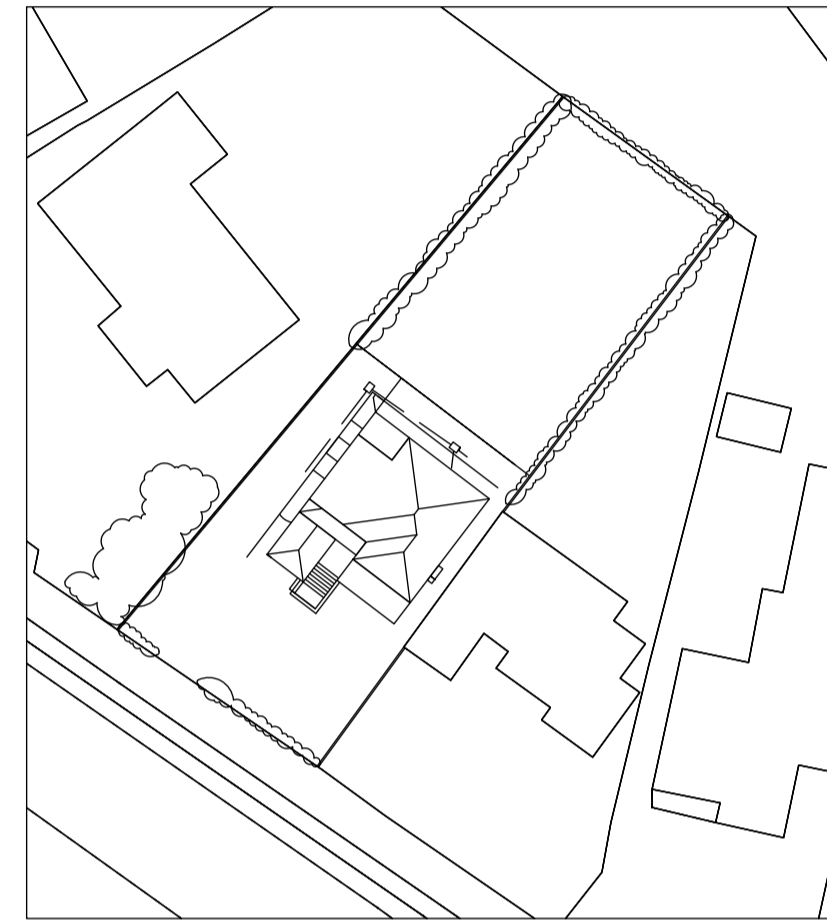

SITE LAYOUT

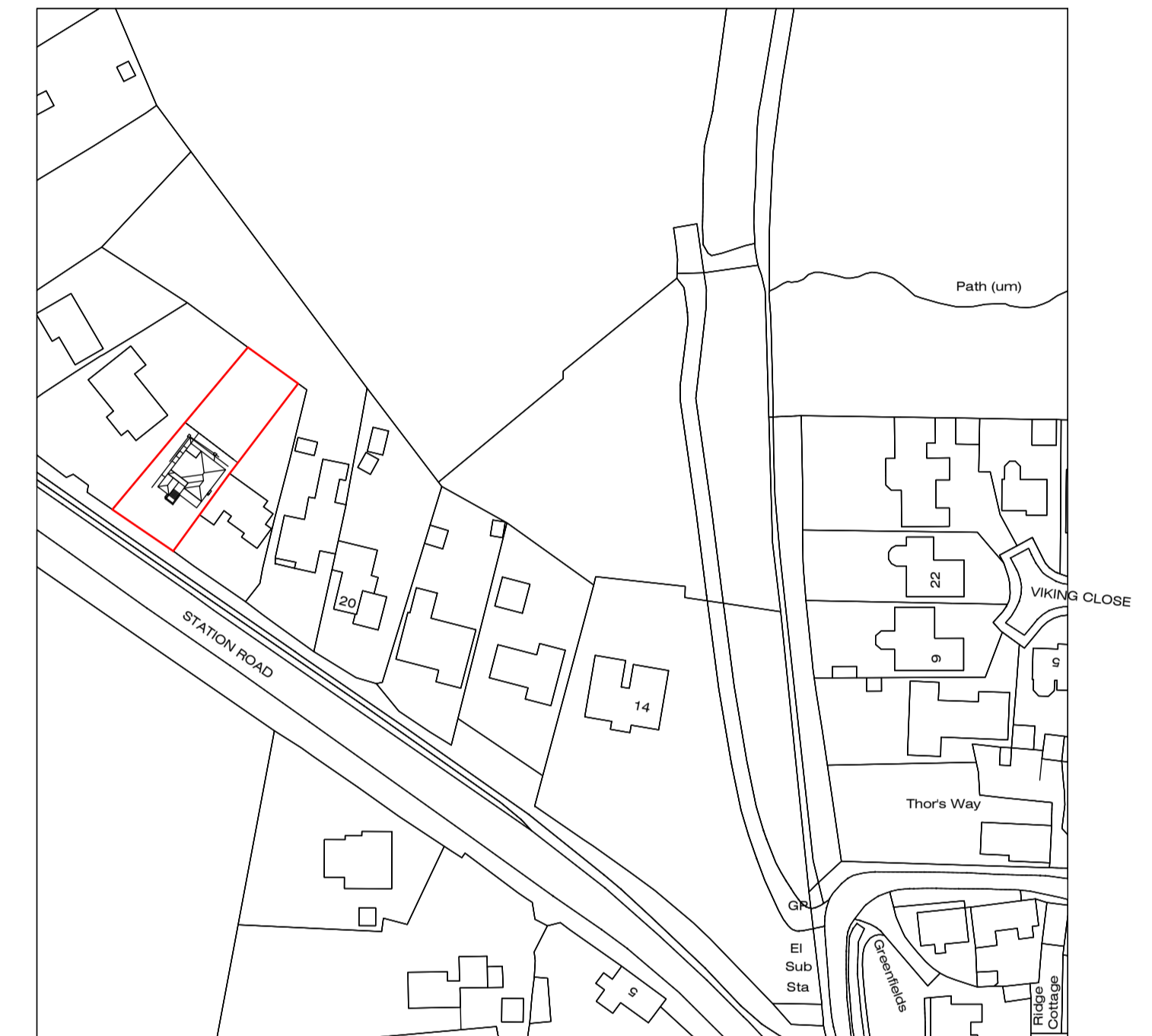

LOCATION PLAN

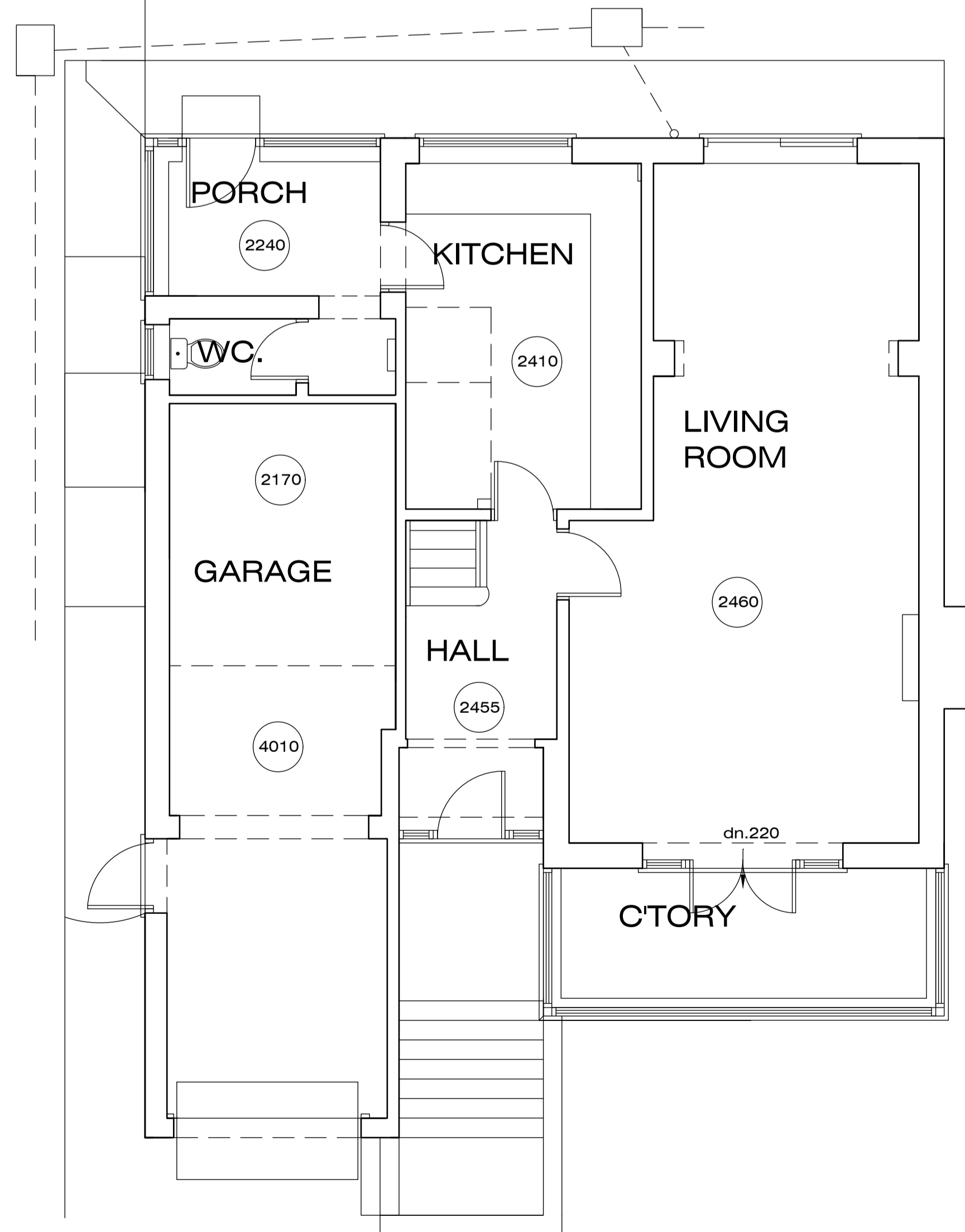

GROUND FLOOR

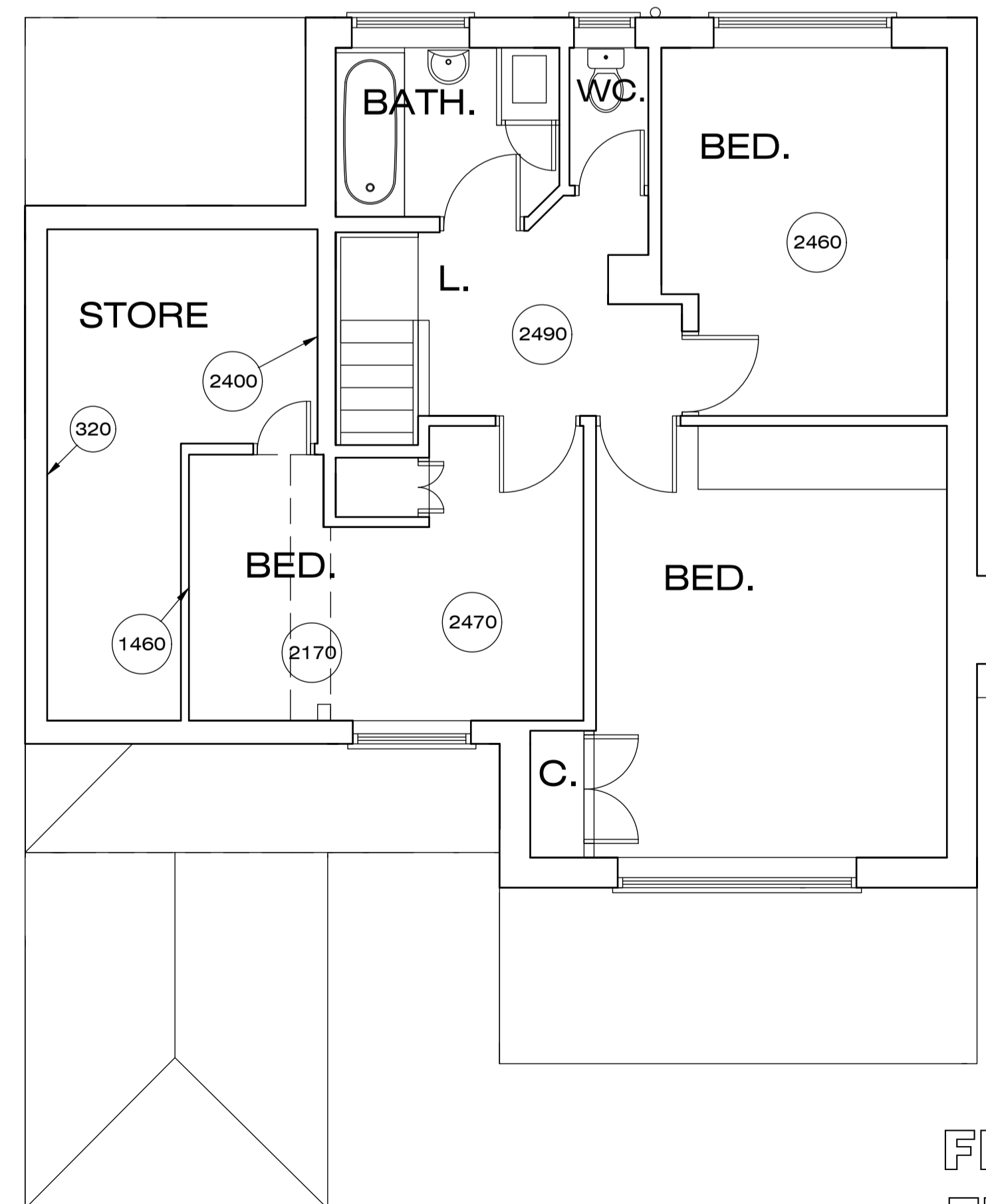

FIRST FLOOR



Greetwell Place - 2 Limekiln Way - Greetwell Road - Lincoln - LN2 4US  
 Project: PROPOSED TWO STOREY EXTENSION TO REAR & SINGLE STOREY SIDE EXTENSION  
 26, Station Rd., Waddington, Lincoln.

Client: Mr & Mrs Lane

Scale @ A1: 1:50 / 1:100 / 1:500 / 1:1250  
 Date: July 22  
 Dwg No: 85/22/01

Plan: EXISTING

Revised: