

TIMBER GLAZED DOOR

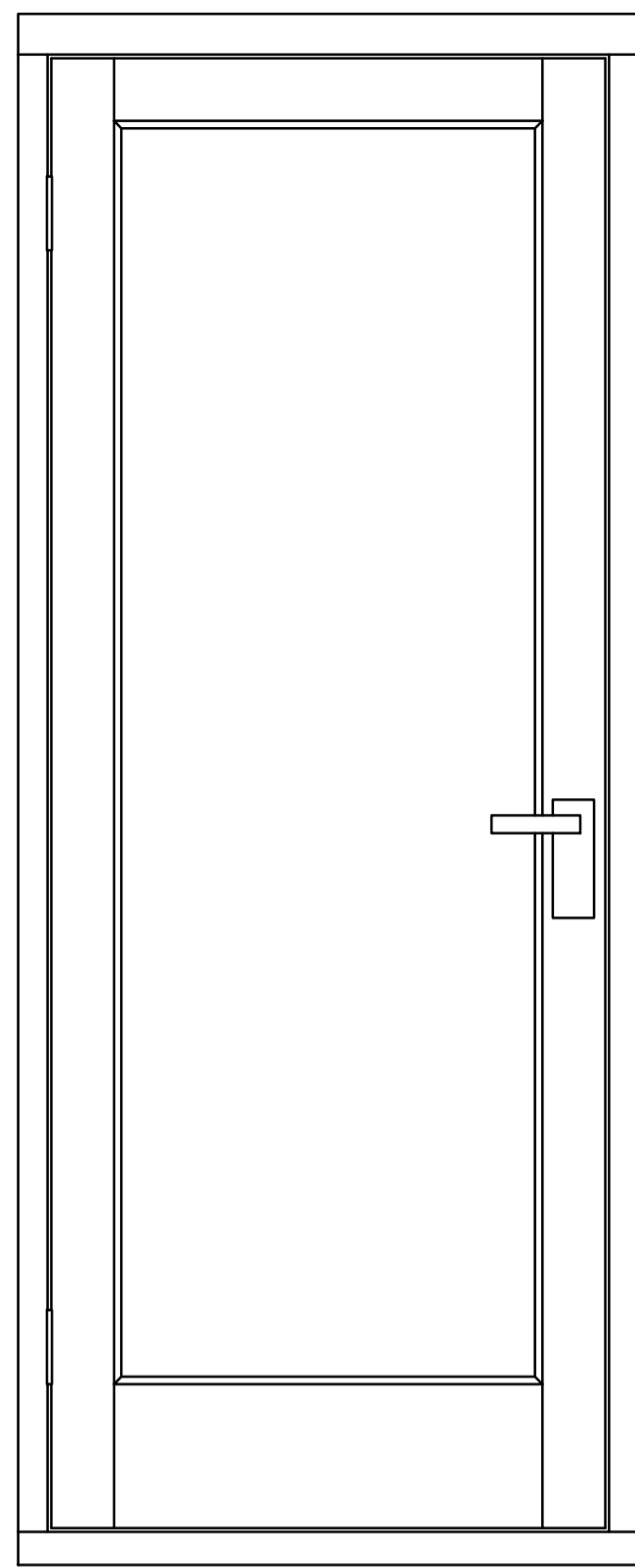

ELEVATION

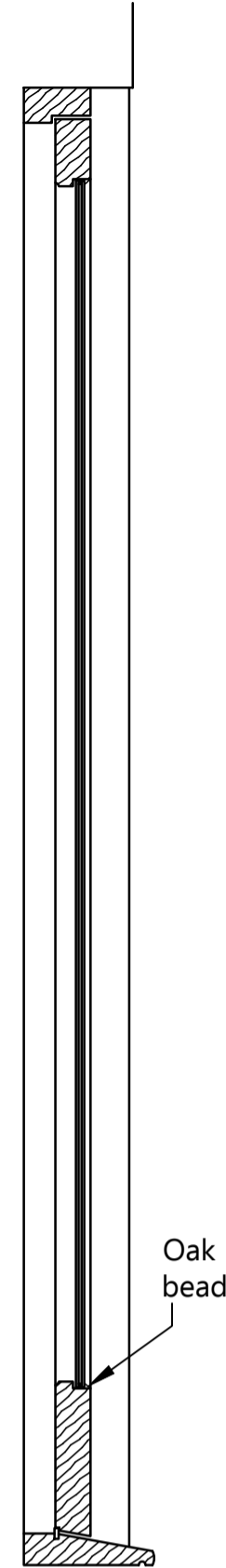

VERTICAL SECTION

Oak bead

TIMBER DOORS

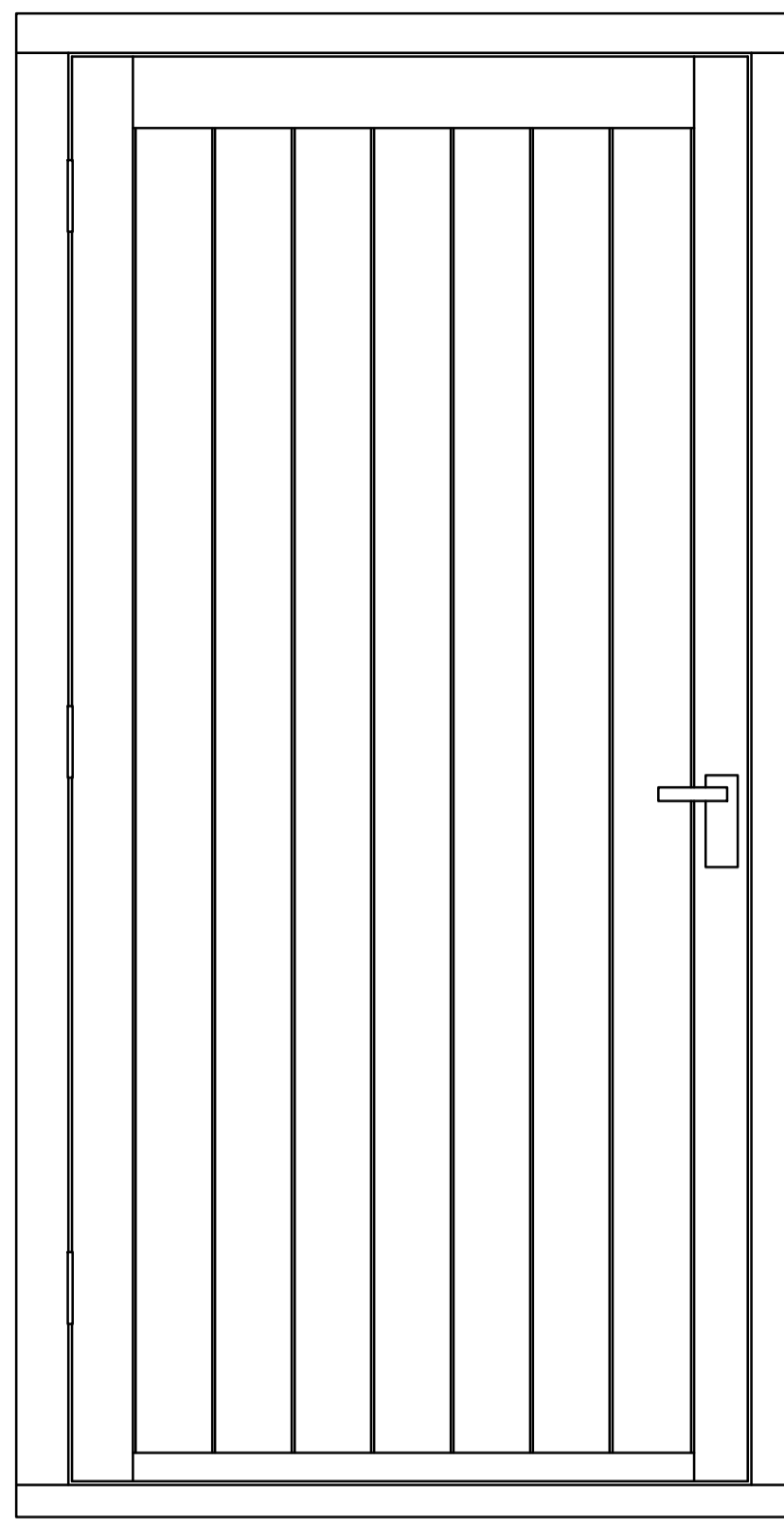

ELEVATION

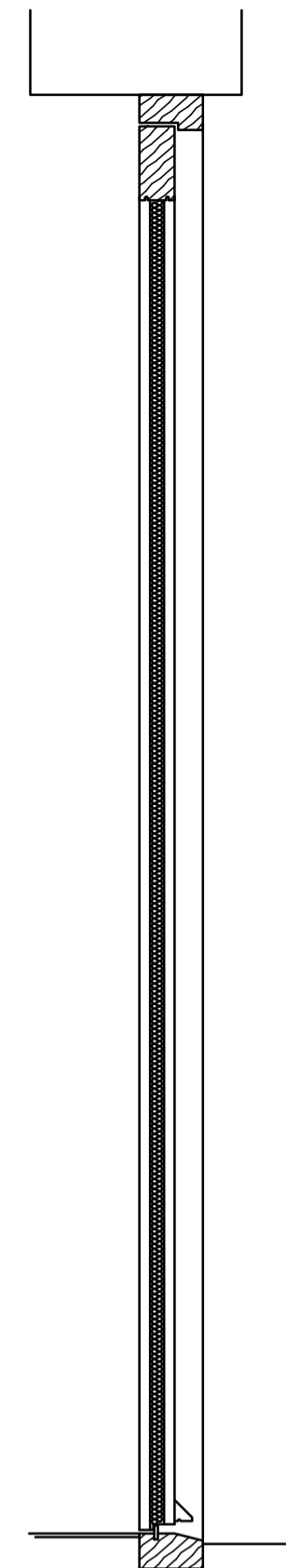

VERTICAL SECTION

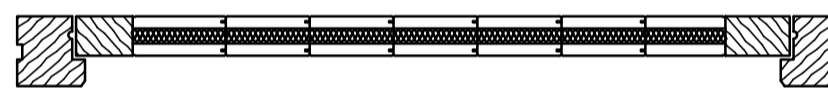

HORIZONTAL SECTION

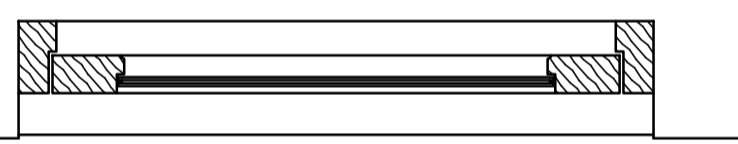

HORIZONTAL SECTION

ROOFLIGHT ELEVATION

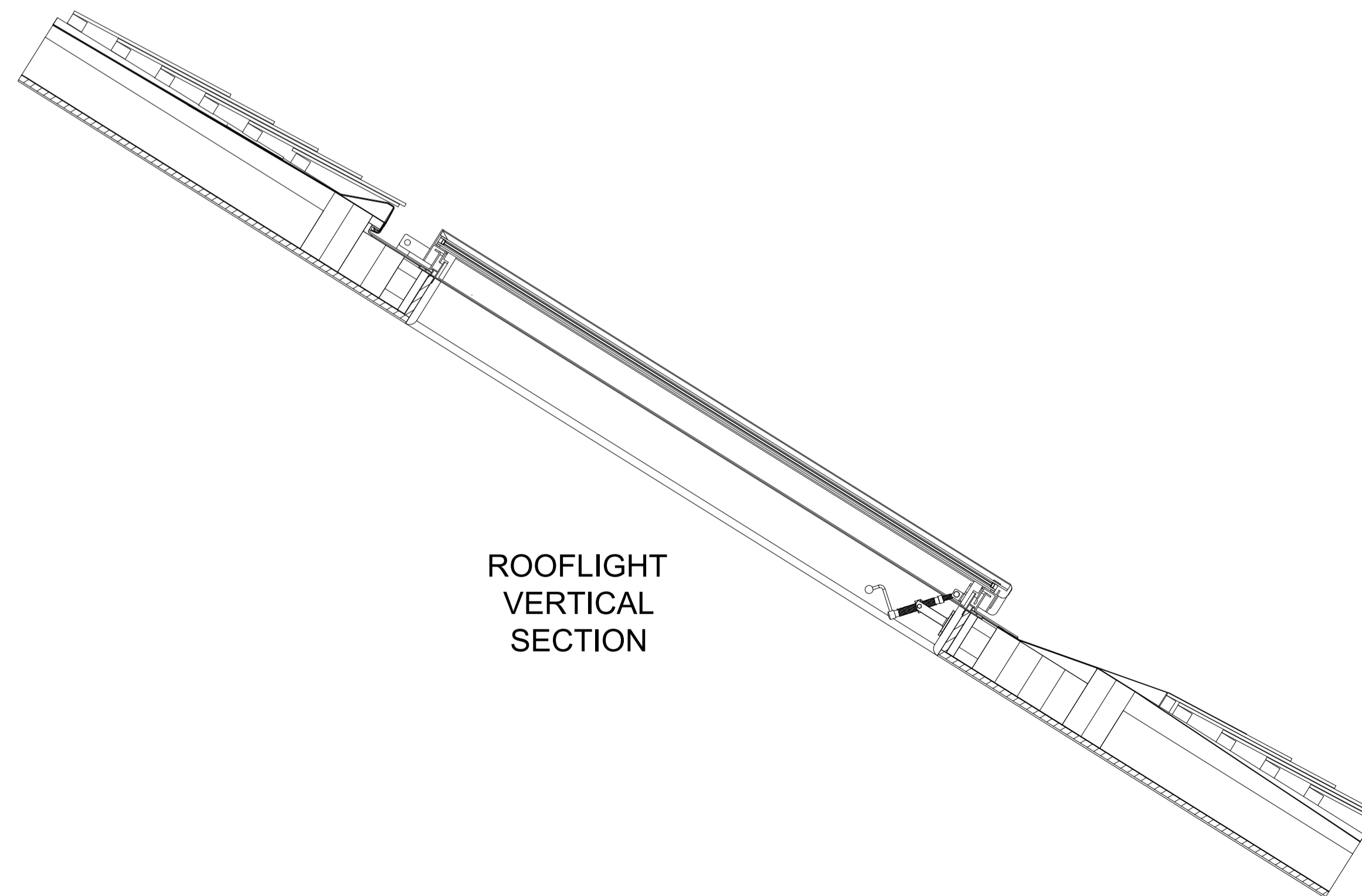
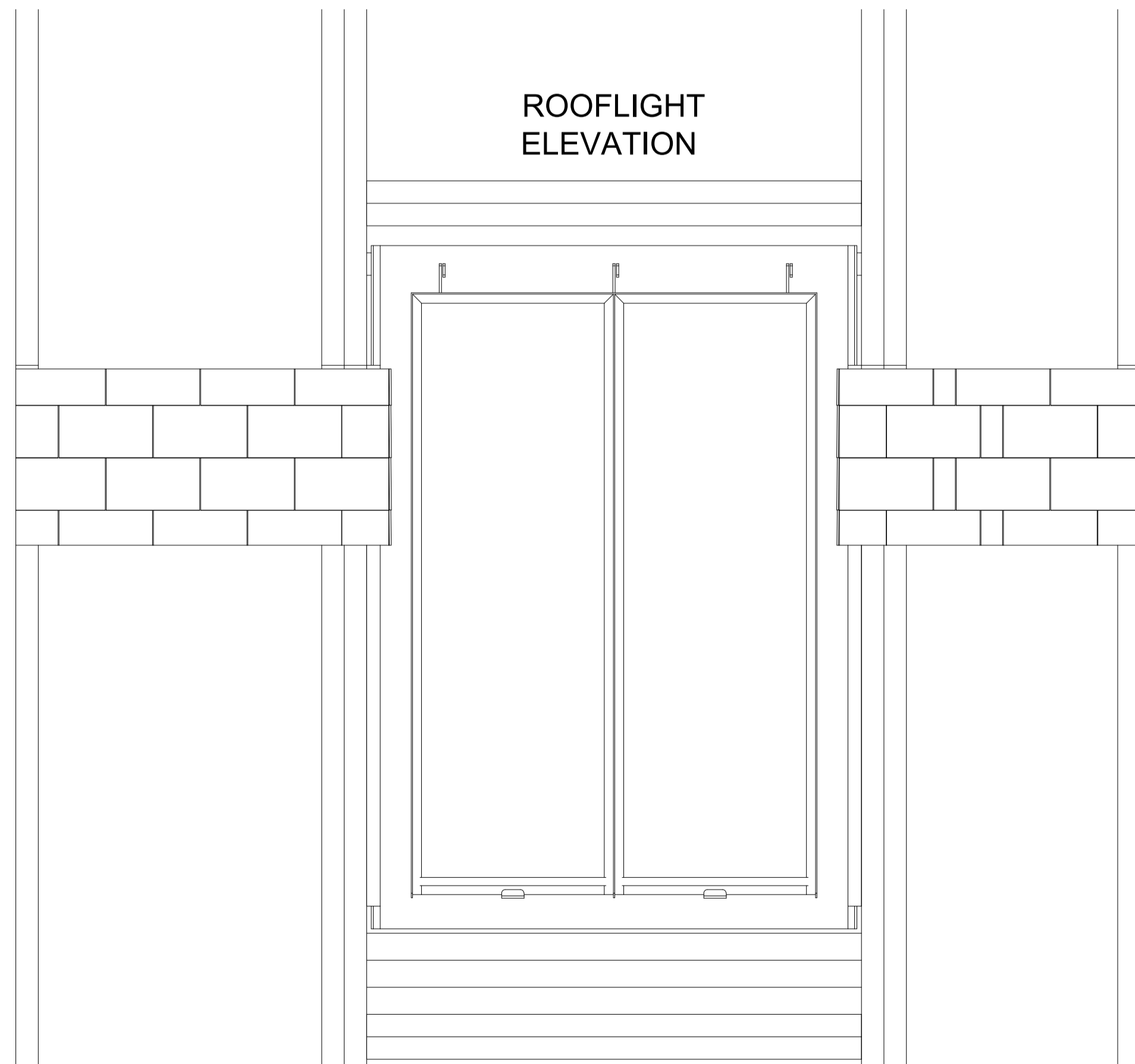

ROOFLIGHT VERTICAL SECTION

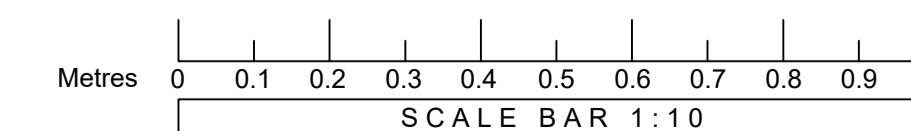

NOTES

© This drawing and the building works depicted are the copyright of Ellis Architectural Design and may not be reproduced or amended except by written permission. No liability will be accepted for amendments made by other persons.

Work to given dimensions only. All dimensions to be checked on site. Any discrepancies to be discussed and agreed with Ellis Architectural Design prior to proceeding.

The contractor is to check and verify all building and site dimensions, levels and sewer invert levels at connection points before work starts. The Contractor is to comply in all respects with current Building Legislation, British Standard Specifications, Building Regulations, Construction (Design & Management) Regulations, Party Wall Act etc. whether or not specifically stated on this drawing. This drawing must be read with and checked against all relevant Engineer's and Architect's drawings and all other specialist documentation provided.

This drawing is not intended to show details of ground conditions or ground contaminants. Each area of ground relied upon to support any structure depicted (including drainage) must be investigated by the Contractor. Any suspect or fluid ground, contaminants on or within the ground, should be further investigated by a suitable expert.

A Structural Engineer needs to be consulted to design foundations and services below ground, and to ensure the stability of the proposal. Wall strengthening/stiffening and design of spanning members needs to be undertaken and designed. This may affect the layout as shown. The Engineer is also to assess the existing structure to verify that it and its foundation is adequate to carry the additional loading to be placed upon it by the proposals.

All works to be carried out in accordance with current building regulations and relevant codes of practice.

A specialist Consultant will be required to carry out calculations to prove compliance with Part L of the Building Regulations.

The dimensions given on this drawing are for reference purposes only and are to be used as a guide only. They are all to be measured on site or in terms of the new build sections to be verified on working drawings.

Rev.	Description	Date
<p>Title Carport Window & Door Detail examples</p>		
<p>Project Glazed walkway. Internal alterations. Carport and storage/workshop.</p>		
<p>Site The Old Plough 41 Main Street, Caldecott LE16 8RS</p>		
<p>Drawing No: SE/1445/8</p>		
<p>Date: 21/08/2023 Scale: 1:10 @ A1</p>		
<p>Drawn By: NI Checked By: SE</p>		
<p>5 North Portway Close, Round Spinney, Northampton, NN3 8RQ Website: www.ellisarchitecturaldesign.co.uk Email: info@ellisarchitecturaldesign.co.uk Tel: 01604 491666</p>		