

Elevation 'B'

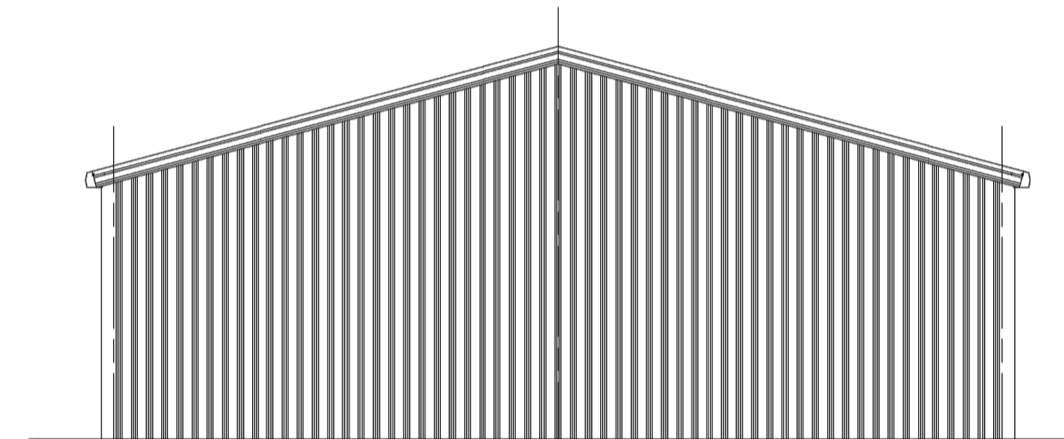

Elevation 'A'

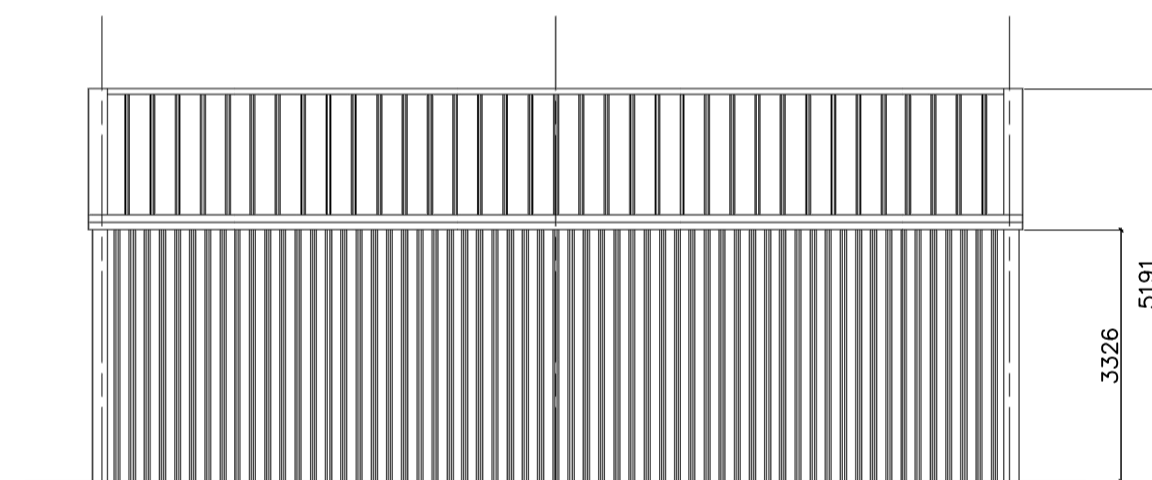

Elevation 'D'

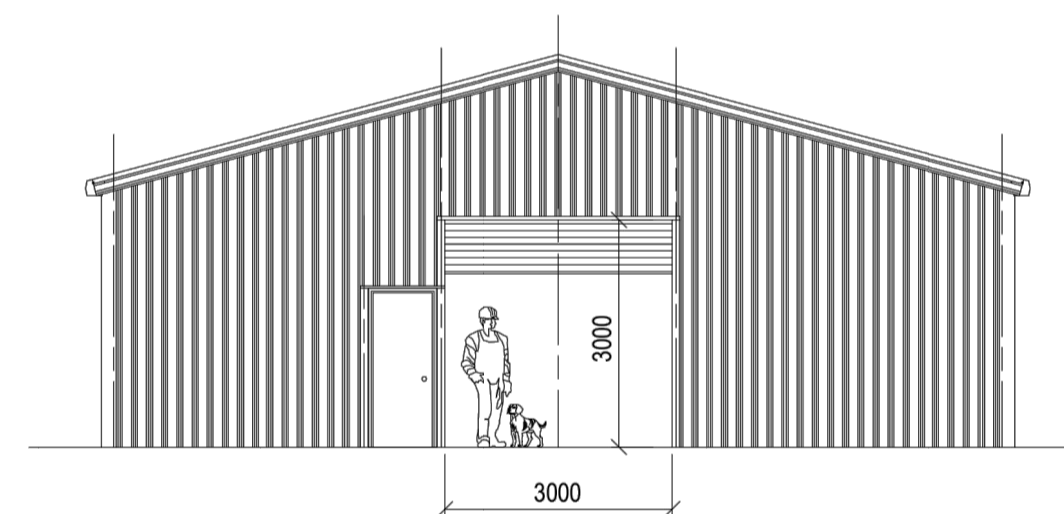

Elevation 'C'

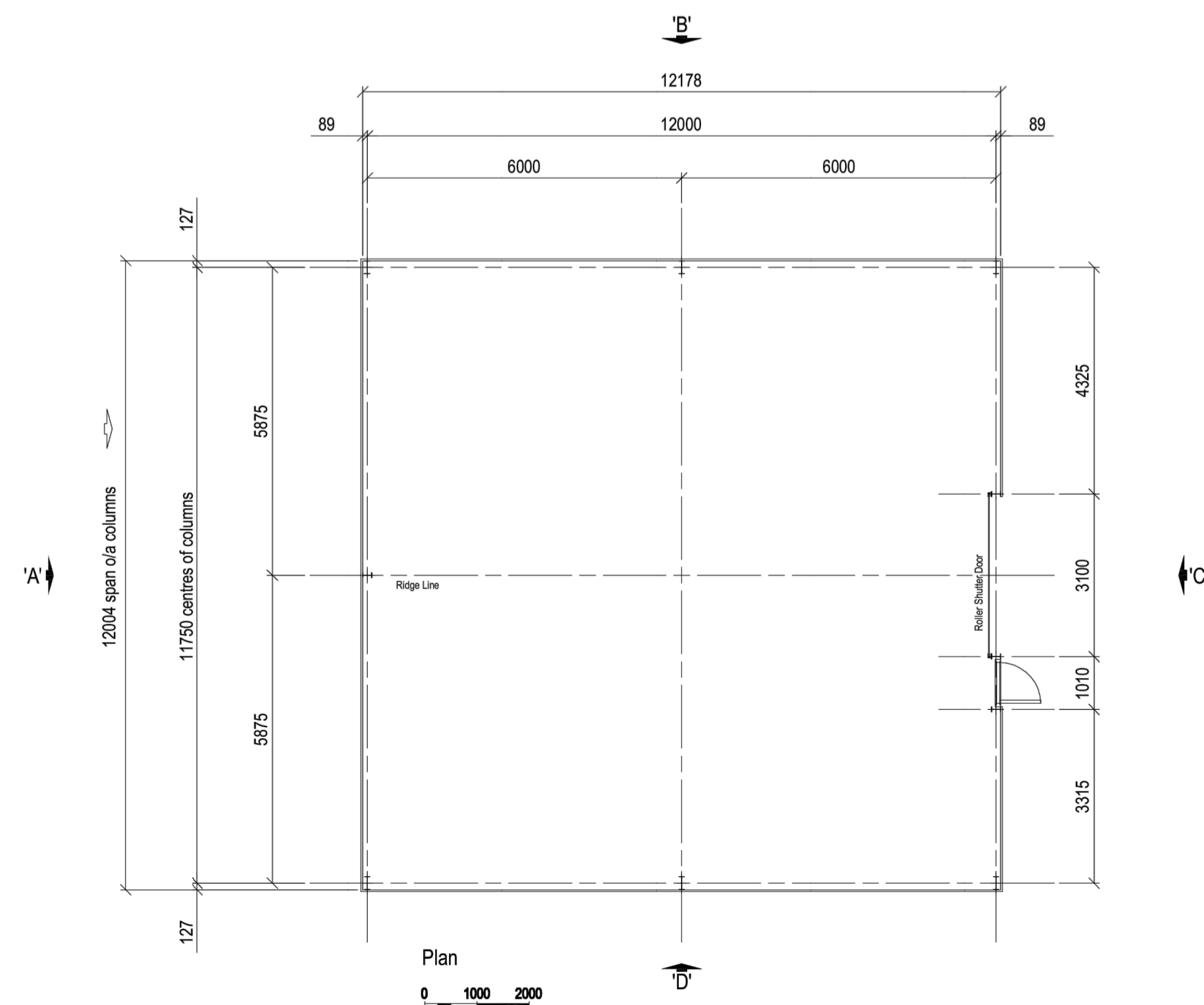

K3283 - Dan Wythe

Date	Revision	Description	img	PW
			Drawn	Checked
peterwellsarchitects				
office farm, letheringham, woodbridge, suffolk, IP13 7RA - 01728 745356 - info@peterwellsarchitects.co.uk				
Project :	House at Lime Kiln Farm, Coddham, Suffolk, IP6 9UD			
Drg. Title :	Proposed Plan & Elevations of Steel Barn			
Client :	Mr Dan Wythe	Drg. Status :	Planning	
Date :	May 2023	Scale :	1:100 @ A1	Drg. No. : PW1225_PL14
			Revision :	/
<small>DISCLAIMER: This drawing was prepared for the Client, Project & Site stated below and for the purposes set out in the Project Particulars. Peter Wells Architects accepts no responsibility whatsoever should the drawing be used by any other person, on any other site or for any other purpose than those stated. This drawing is to be read in conjunction with all relevant drawings and specifications. ALL MEASUREMENTS ARE TO BE CHECKED ON SITE AND ANY DISCREPANCIES REPORTED TO PETER WELLS ARCHITECTS.</small>				
<small>© Copyright Peter Wells Architects 2021</small>				