

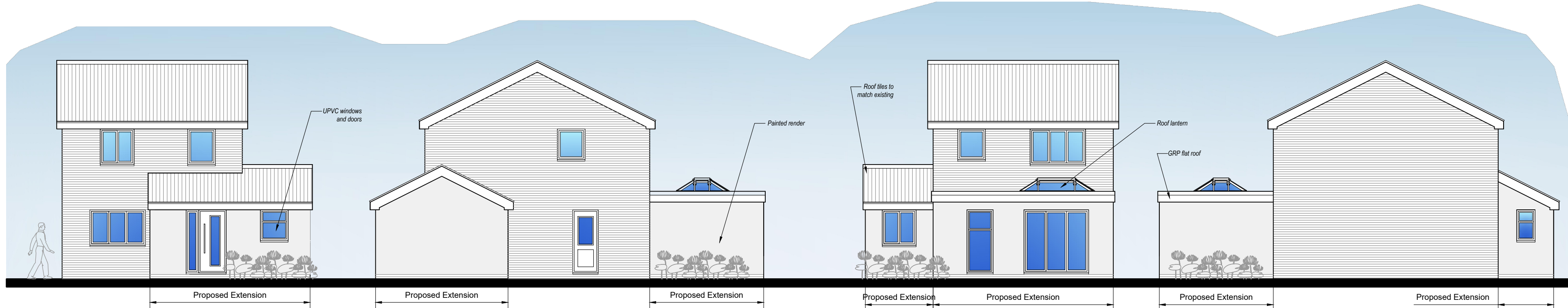

Front Elevation (facing School Road)      Side Elevation      Rear Elevation      Side Elevation

**Existing Elevations**  
Scale 1:100



Front Elevation (facing School Road)      Side Elevation      Rear Elevation      Side Elevation

**Proposed Elevations**  
Scale 1:100



Scale Bar 1:100

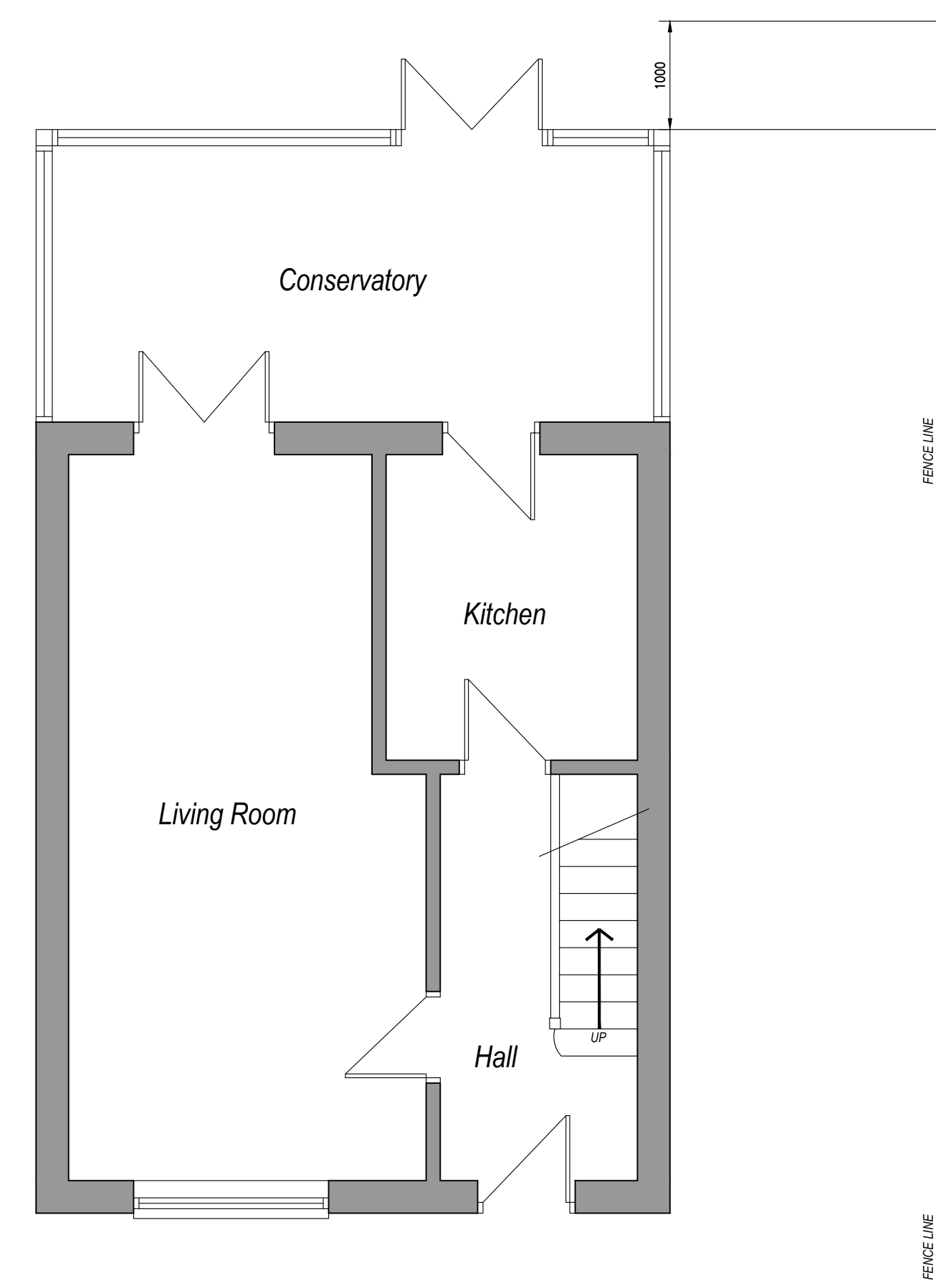

**Existing Ground Floor Plan**  
Scale 1:50

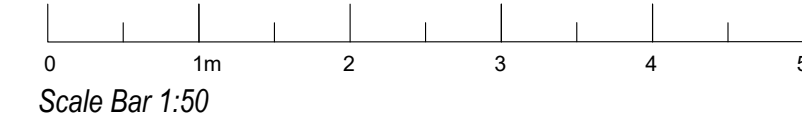

Scale Bar 1:50

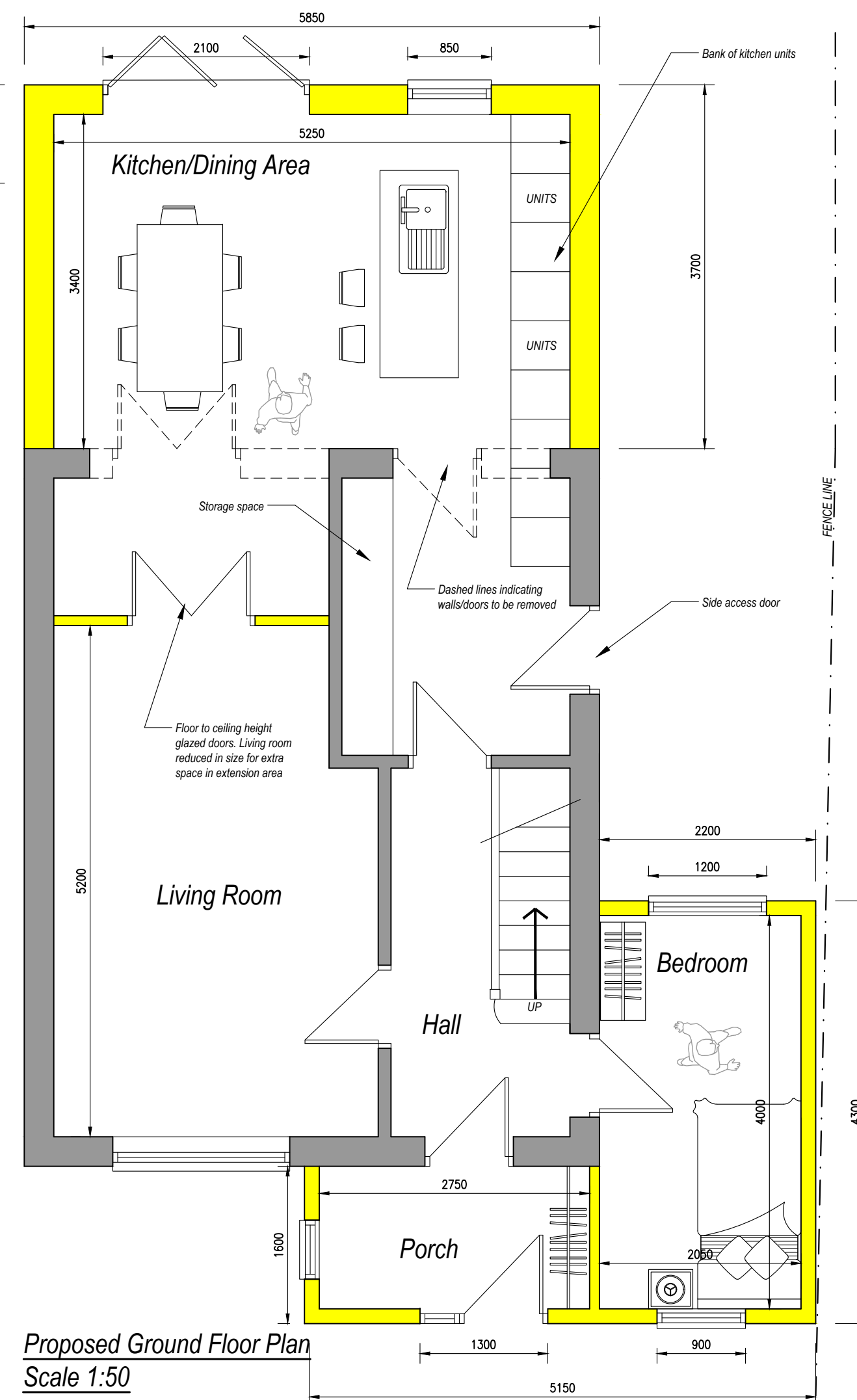

**Proposed Ground Floor Plan**  
Scale 1:50

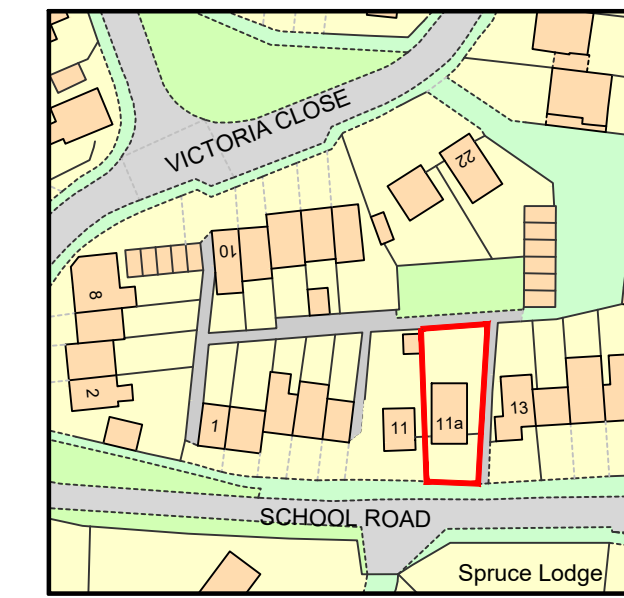

**Location Plan**  
Scale 1:1250

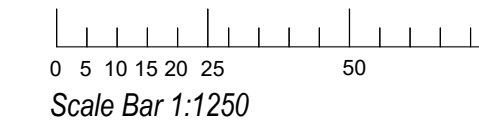

Scale Bar 1:1250

**Notes**

1. Drawing not to be scaled
2. All measurements to be checked on site
3. Any construction work carried out prior to receiving all necessary approvals for planning and or building regulations is entirely at the householders/clients risk

- Existing Walls
- Proposed Walls

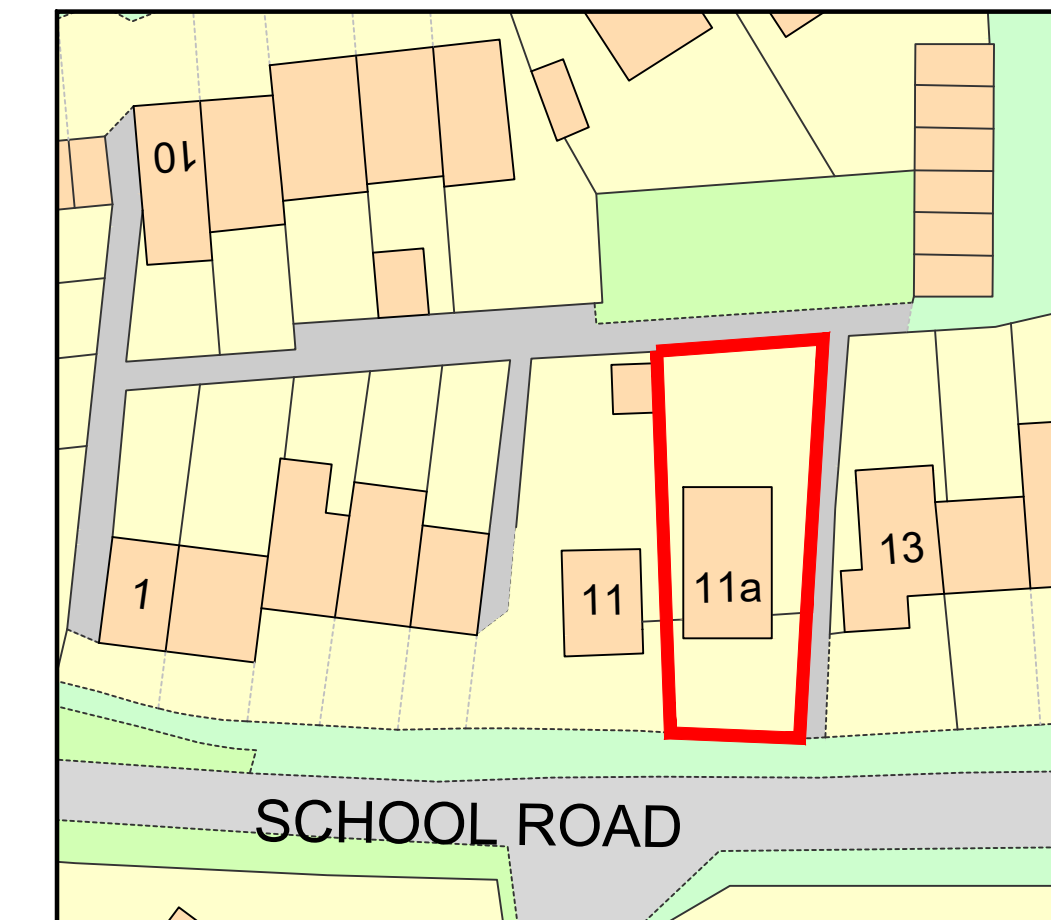
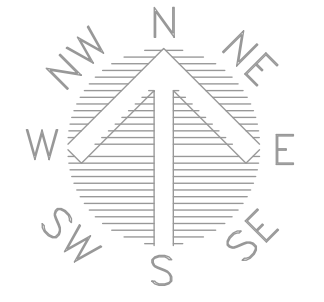

**Existing Site Plan**  
Scale 1:500

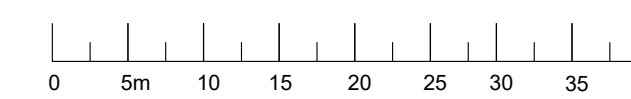

Scale Bar 1:500

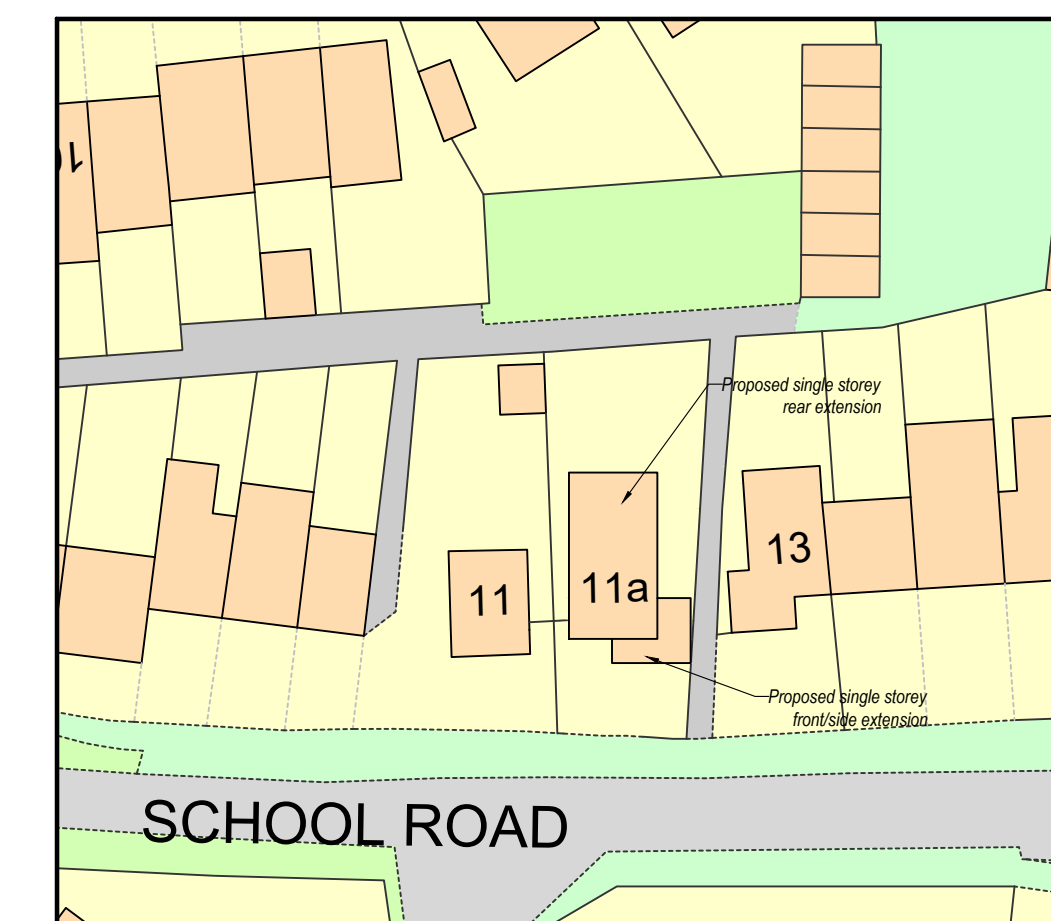

**Proposed Site Plan**  
Scale 1:500

REV B - Design changes - 17/08/2023  
REV A - Design changes - 02/08/2023

Tel: 01473 876012  
office@dakingdesigns.co.uk  
www.dakingdesigns.co.uk

Project:  
Proposed Single Storey Front, Side & Rear Extensions with  
Internal Alterations at 11A School Road, Thurston,  
Bury St Edmunds, IP31 3SB

Drawing Details:  
Existing/Proposed Floor Plans & Elevations

|           |                  |        |
|-----------|------------------|--------|
| Date:     | Scale's:         | Drawn: |
| July 2023 | See Drawing @ A1 | SGW    |
| Number:   | Rev:             |        |
| 518-001   | B                |        |