

#### KEY:

- SVP. Soil & Vent pipe roof termination.
- rwp. Rain water downpipe.
- WG. Waste gully.
- G. Gully.
- Assumed incoming water service stop tap and drain off.
- boiler. Wall mounted oil fired balanced flue boiler.
- cu. Consumer unit.
- Assumed line of existing foul water drainage.
- Span direction of existing first floor, floor joists.

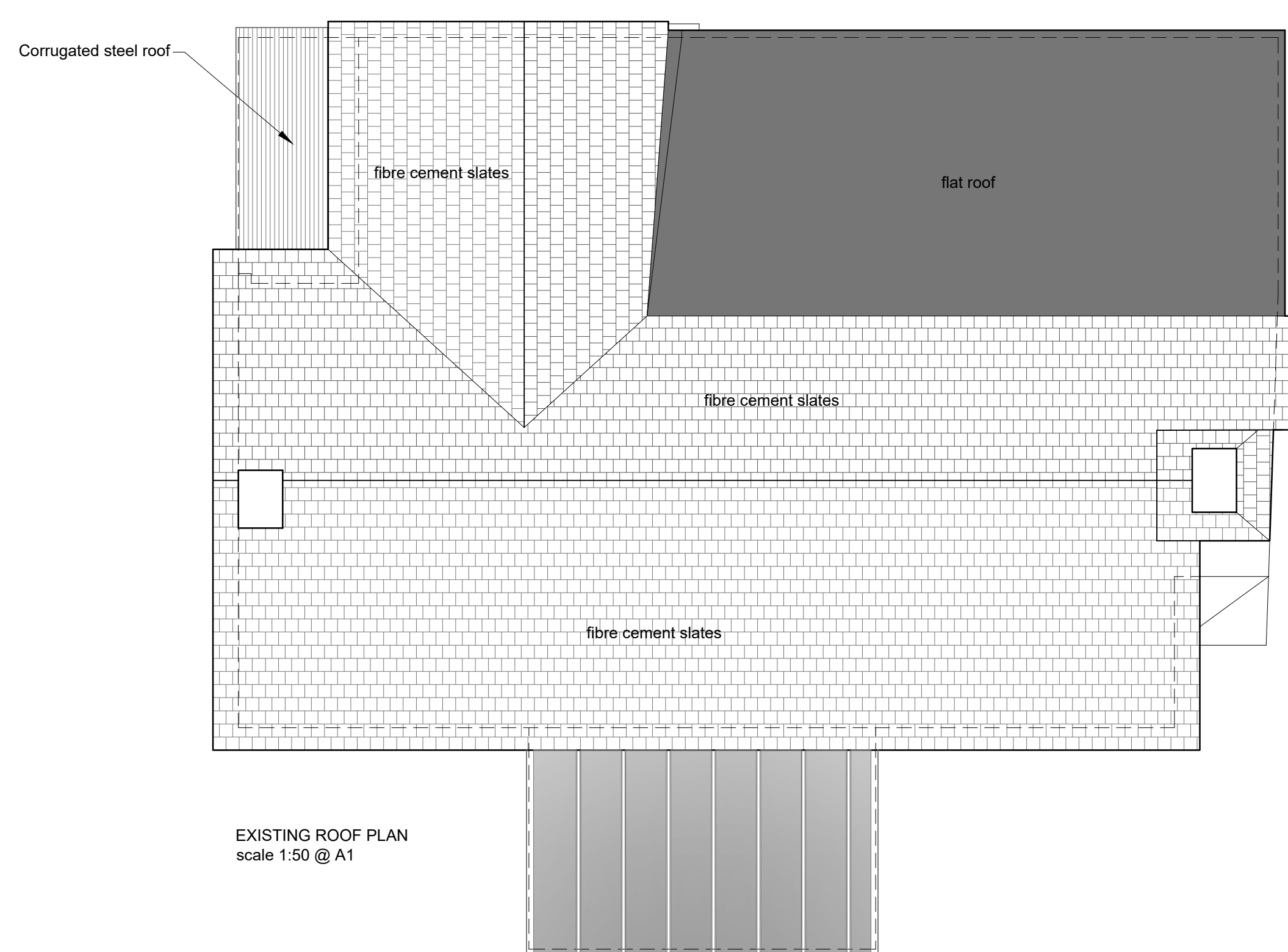
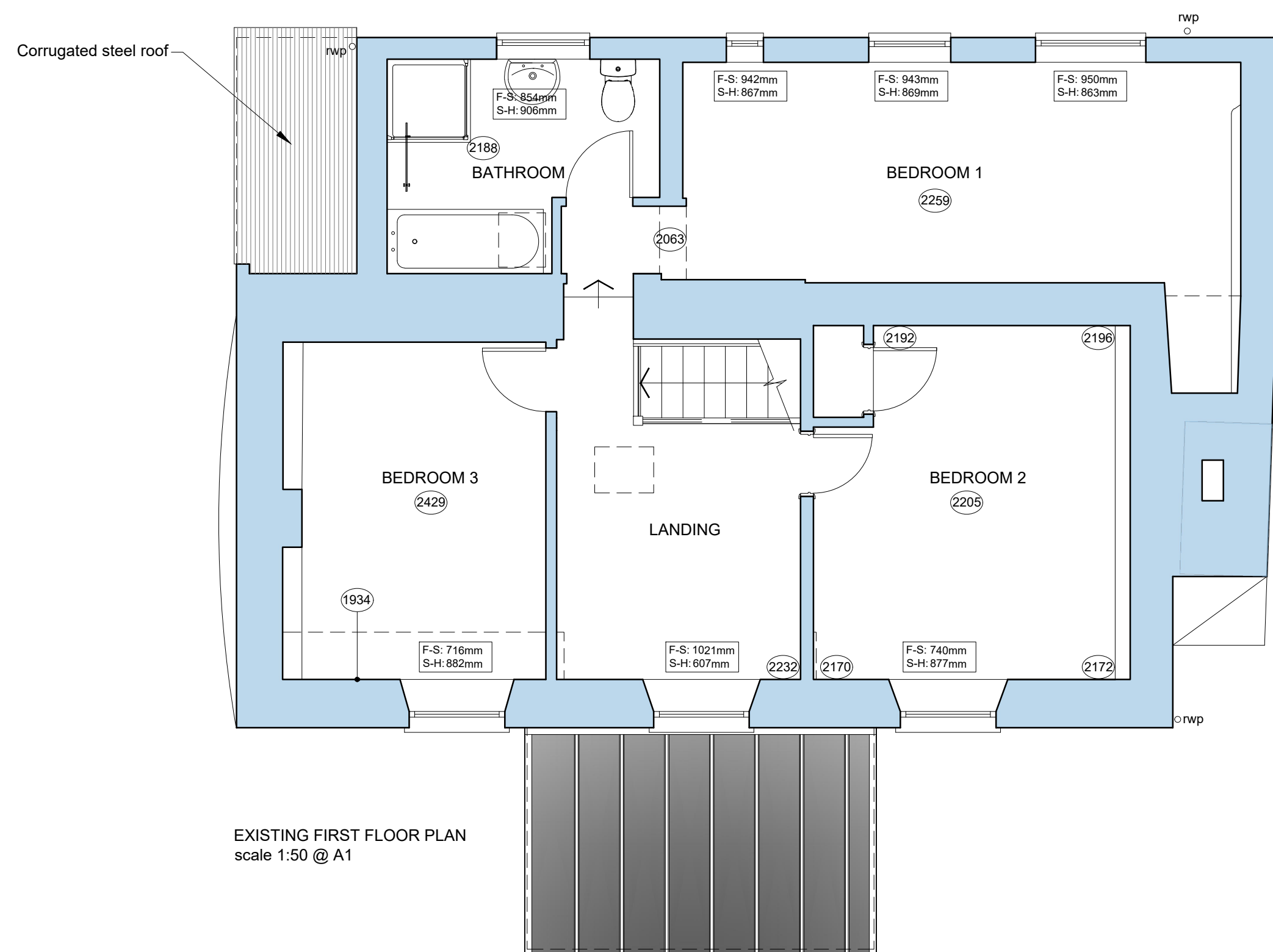
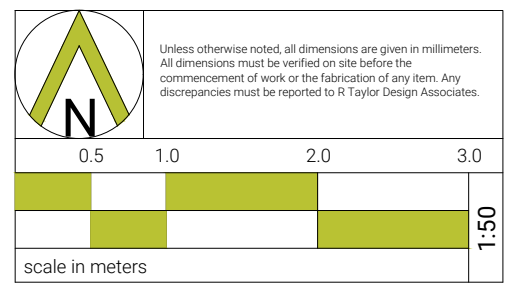

PROJECT	PROPOSED TWO STOREY REAR EXTENSION AND DETACHED DOUBLE GARAGE
DRAWING TITLE	EXISTING GROUND FLOOR PLAN EXISTING FIRST FLOOR PLAN EXISTING ROOF PLAN
DRAWING NUMBER	P691 / 04
STATUS	PLANNING
SCALE	1 to 50 @A1
DATE	APRIL 2023
CLIENT	MR P WADDAMS WHITMOOR DAIRY COTTAGE ASHILL MOOR, ASHILL DEVON. EX15 3NP
SITE	WHITMOOR DAIRY COTTAGE ASHILL MOOR, ASHILL DEVON. EX15 3NP
RTAYLORDESIGNASSOCIATES	Architectural Design Consultancy Commercial developments, Private Housing, Interior design, CAD Services, Building regulations, Planning applications 8 Greenwood Willand Cullumpton Devon EX15 2SY +44 (0) 1884 821 955 +44 (0) 07970 026 991 enquiries@rtda.co.uk www.rtda.co.uk © all rights reserved