

Historical Aerial Photography

Published 1999

This aerial photography was produced by Getmapping, these vertical aerial photographs provide a seamless, full colour survey of the whole of Great Britain

Historical Aerial Photography - Segment A14

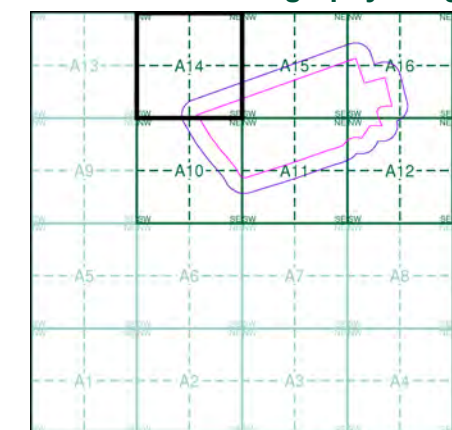

Order Details

Order Number: 304894834_1_1
 Customer Ref: STU5875
 National Grid Reference: 569140, 265870
 Slice: A
 Site Area (Ha): 51.85
 Search Buffer (m): 100

Site Details

Lanwades Hall, Newmarket, CB8 7UA

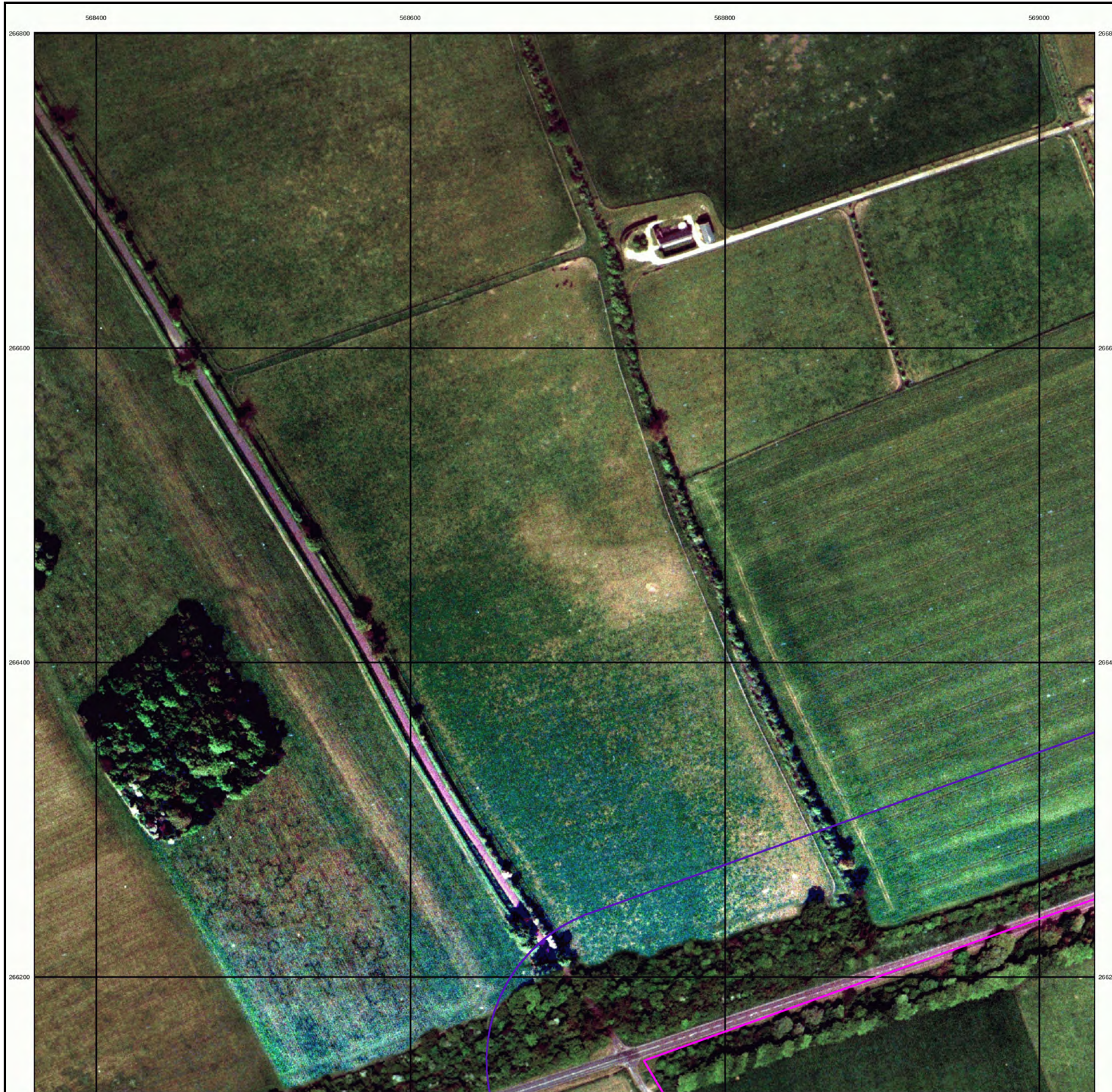

Historical Mapping Legends

Ordnance Survey County Series and Ordnance Survey Plan 1:2,500

Quarry **Gravel Pit** **Sand Pit**
Clay Pit **Shingle** **Refuse Heap**
Sloping Masonry **Flat Rock**

Marsh **Reeds** **Osiers**
Rough Pasture **Furze** **Wood**
Mixed Wood **Brushwood** **Orchard**

Fir **Ford** **Stepping Stones**
Ferry **Waterfall** **Lock**

Trig. Station **Altitude at Trig. Station**
B.M. 325.9 **Bench Mark** **Surface Level**
Arrow denotes flow of water **Antiquities (site of)**

Cutting **Embankment**

Railway crossing Road **Level Crossing** **Road crossing Railway**

Railway crossing River or Canal **Road over single stream** **Road over River or Canal**

----- County Boundary (Geographical)
 - - - - - County & Civil Parish Boundary
 + + + + + Administrative County & Civil Parish Boundary
 ----- County Borough Boundary (England)
 ----- Co. Boro. Bdy.
 ----- County Burgh Boundary (Scotland)

B.P. B.S. Boundary Post or Stone **P.C.B.** Police Call Box
B.R. Bridle Road **P.** Pump
E.P. Electricity Pylon **S.P.** Signal Post
F.B. Foot Bridge **SL** Sluice
F.P. Foot Path **Sp.** Spring
G.P. Guide Post or Board **T.C.B.** Telephone Call Box
M.S. Mile Stone **Tr.** Trough
M.P. M.R. Mooring Post or Ring **W.** Well

Ordnance Survey Plan, Additional SIMs and Supply of Unpublished Survey Information 1:2,500 and 1:1,250

Inactive Quarry, Chalk Pit or Clay Pit **Active Quarry, Chalk Pit or Clay Pit**
Rock **Boulders**

Cliff **Slopes** **Top**

Roofed Building **Glazed Roof Building**

Top **Sloping Masonry** **Archway**

Non-Coniferous Tree (surveyed) **Coniferous Tree (surveyed)**
Non-Coniferous Trees (not surveyed) **Coniferous Trees (not surveyed)**

Orchard Tree **Scrub** **Bracken**
Coppice, Osier **Reeds** **Marsh, Saltings**

Rough Grassland **Heath** **Culvert**

Direction of water flow **Triangulation Station** **Antiquity (site of)**

ETL Electricity Transmission Line **Electricity Pylon**

BM 231.60m Bench Mark **Buildings with Building Seed**

Roofed Building **Glazed Roof Building**

• • • • • Civil parish/community boundary
 — — — — — District boundary
 - - - - - County boundary
 • - - - - Boundary post/stone
 • Boundary mereing symbol (note: these always appear in opposed pairs or groups of three)

BH Beer House **P** Pillar, Pole or Post
BP, BS Boundary Post or Stone **PO** Post Office
Cn, C Capstan, Crane **PC** Public Convenience
Chy Chimney **PH** Public House
D Fn Drinking Fountain **Pp** Pump
EI P Electricity Pillar or Post **SB, S Br** Signal Box or Bridge
FAP Fire Alarm Pillar **SP, SL** Signal Post or Light
FB Foot Bridge **Spr** Spring
GP Guide Post **Tk** Tank or Track
H Hydrant or Hydraulic **TCB** Telephone Call Box
LC Level Crossing **TCP** Telephone Call Post
MH Manhole **Tr** Trough
MP Mile Post or Mooring Post **Wr Pt, Wr T** Water Point, Water Tap
MS Mile Stone **W** Well
NTL Normal Tidal Limit **Wd Pp** Wind Pump

Large-Scale National Grid Data 1:2,500 and 1:1,250

Cliff **Slopes** **Top**

Rock **Rock (scattered)**
Boulders **Boulders (scattered)**
Positioned Boulder **Scree**

Non-Coniferous Tree (surveyed) **Coniferous Tree (surveyed)**
Non-Coniferous Trees (not surveyed) **Coniferous Trees (not surveyed)**

Orchard Tree **Scrub** **Bracken**
Coppice, Osier **Reeds** **Marsh, Saltings**

Rough Grassland **Heath** **Culvert**

Direction of water flow **Triangulation Station** **Antiquity (site of)**

ETL Electricity Transmission Line **Electricity Pylon**

BM 231.60m Bench Mark **Buildings with Building Seed**

Roofed Building **Glazed Roof Building**

• • • • • Civil parish/community boundary
 — — — — — District boundary
 - - - - - County boundary
 • - - - - Boundary post/stone
 • Boundary mereing symbol (note: these always appear in opposed pairs or groups of three)

Bks Barracks **P** Pillar, Pole or Post
Bty Battery **PO** Post Office
Cemy Cemetery **PC** Public Convenience
Chy Chimney **Pp** Pump
Cis Cistern **Ppg Sta** Pumping Station
Dismtd Rly Dismantled Railway **PW** Place of Worship
EI Gen Sta Electricity Generating Station **Sewage Ppg Sta** Sewage Pumping Station

EI P Electricity Pole, Pillar **SB, S Br** Signal Box or Bridge
EI Sub Sta Electricity Sub Station **SP, SL** Signal Post or Light
FB Filter Bed **Spr** Spring
Fn / D Fn Fountain / Drinking Ftn. **Tk** Tank or Track
Gas Gov Gas Valve Compound **Tr** Trough
GVC Gas Governor **Wd Pp** Wind Pump
GP Guide Post **Wr Pt, Wr T** Water Point, Water Tap
MH Manhole **Wks** Works (building or area)
MP, MS Mile Post or Mile Stone **W** Well

Historical Mapping & Photography included:

Mapping Type	Scale	Date	Pg
Cambridgeshire & Isle Of Ely	1:2,500	1884 - 1885	2
Cambridgeshire & Isle Of Ely	1:2,500	1903	3
Cambridgeshire & Isle Of Ely	1:2,500	1926	4
Ordnance Survey Plan	1:2,500	1970	5
Additional SIMs	1:2,500	1989	6
Additional SIMs	1:2,500	1993	7
Large-Scale National Grid Data	1:2,500	1994	8
Historical Aerial Photography	1:2,500	1999	9

Historical Map - Segment A15

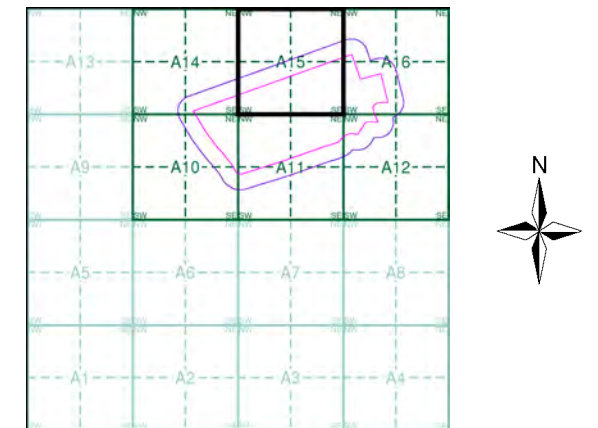

Order Details

Order Number: 304894834_1_1
 Customer Ref: STU5875
 National Grid Reference: 569140, 265870
 Slice: A
 Site Area (Ha): 51.85
 Search Buffer (m): 100

Site Details

Lanwades Hall, Newmarket, CB8 7UA

Cambridgeshire & Isle Of Ely

Published 1884 - 1885

Source map scale - 1:2,500

The historical maps shown were reproduced from maps predominantly held at the scale adopted for England, Wales and Scotland in the 1840's. In 1854 the 1:2,500 scale was adopted for mapping urban areas and by 1896 it covered the whole of what were considered to be the cultivated parts of Great Britain. The published date given below is often some years later than the surveyed date. Before 1938, all OS maps were based on the Cassini Projection, with independent surveys of a single county or group of counties, giving rise to significant inaccuracies in outlying areas.

Map Name(s) and Date(s)

036_16	1884	1:2,500
042_04	1885	1:2,500

Historical Map - Segment A15

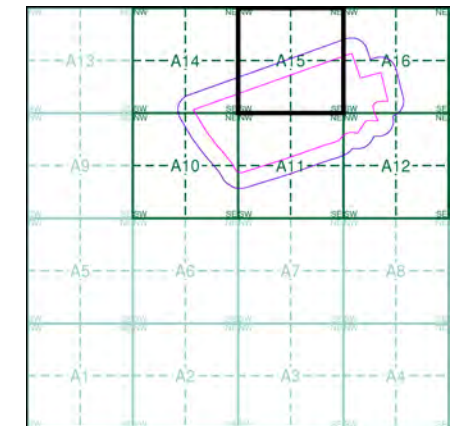

Order Details

Order Number: 304894834_1_1
 Customer Ref: STU5875
 National Grid Reference: 569140, 265870
 Slice: A
 Site Area (Ha): 51.85
 Search Buffer (m): 100

Site Details

Lanwades Hall, Newmarket, CB8 7UA

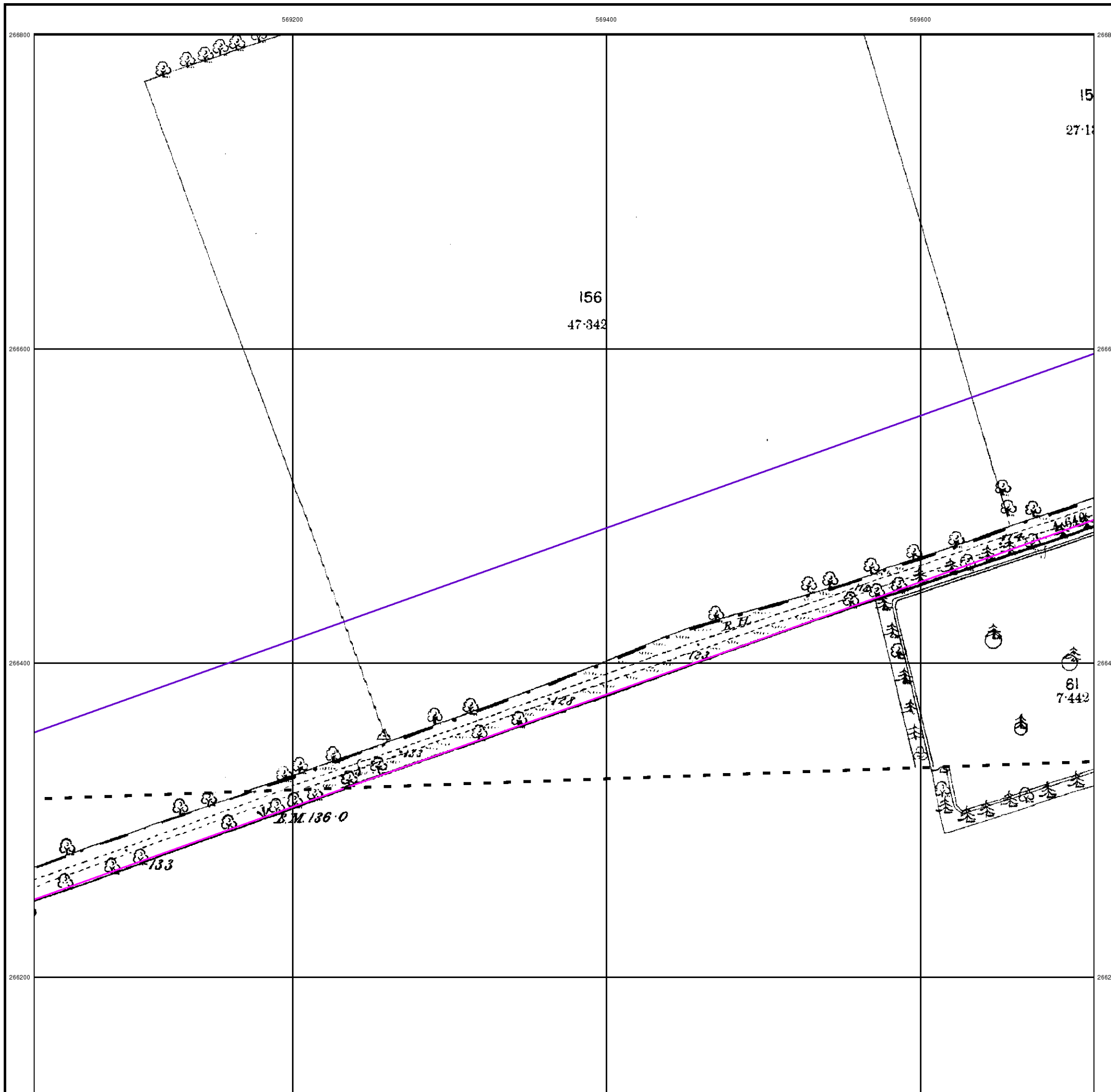

Cambridgeshire & Isle Of Ely

Published 1903

Source map scale - 1:2,500

The historical maps shown were reproduced from maps predominantly held at the scale adopted for England, Wales and Scotland in the 1840's. In 1854 the 1:2,500 scale was adopted for mapping urban areas and by 1896 it covered the whole of what were considered to be the cultivated parts of Great Britain. The published date given below is often some years later than the surveyed date. Before 1938, all OS maps were based on the Cassini Projection, with independent surveys of a single county or group of counties, giving rise to significant inaccuracies in outlying areas.

Map Name(s) and Date(s)

036_16	1903	1:2,500
042_04	1903	1:2,500

Historical Map - Segment A15

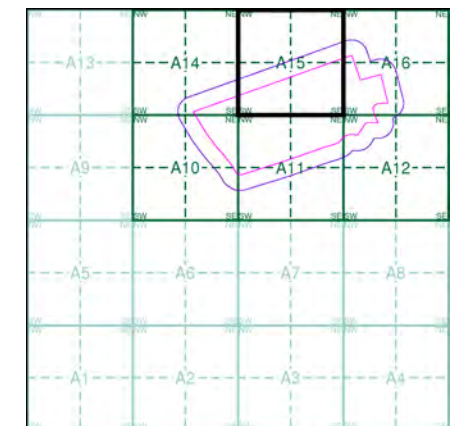

Order Details

Order Number: 304894834_1_1
 Customer Ref: STU5875
 National Grid Reference: 569140, 265870
 Slice: A
 Site Area (Ha): 51.85
 Search Buffer (m): 100

Site Details

Lanwades Hall, Newmarket, CB8 7UA

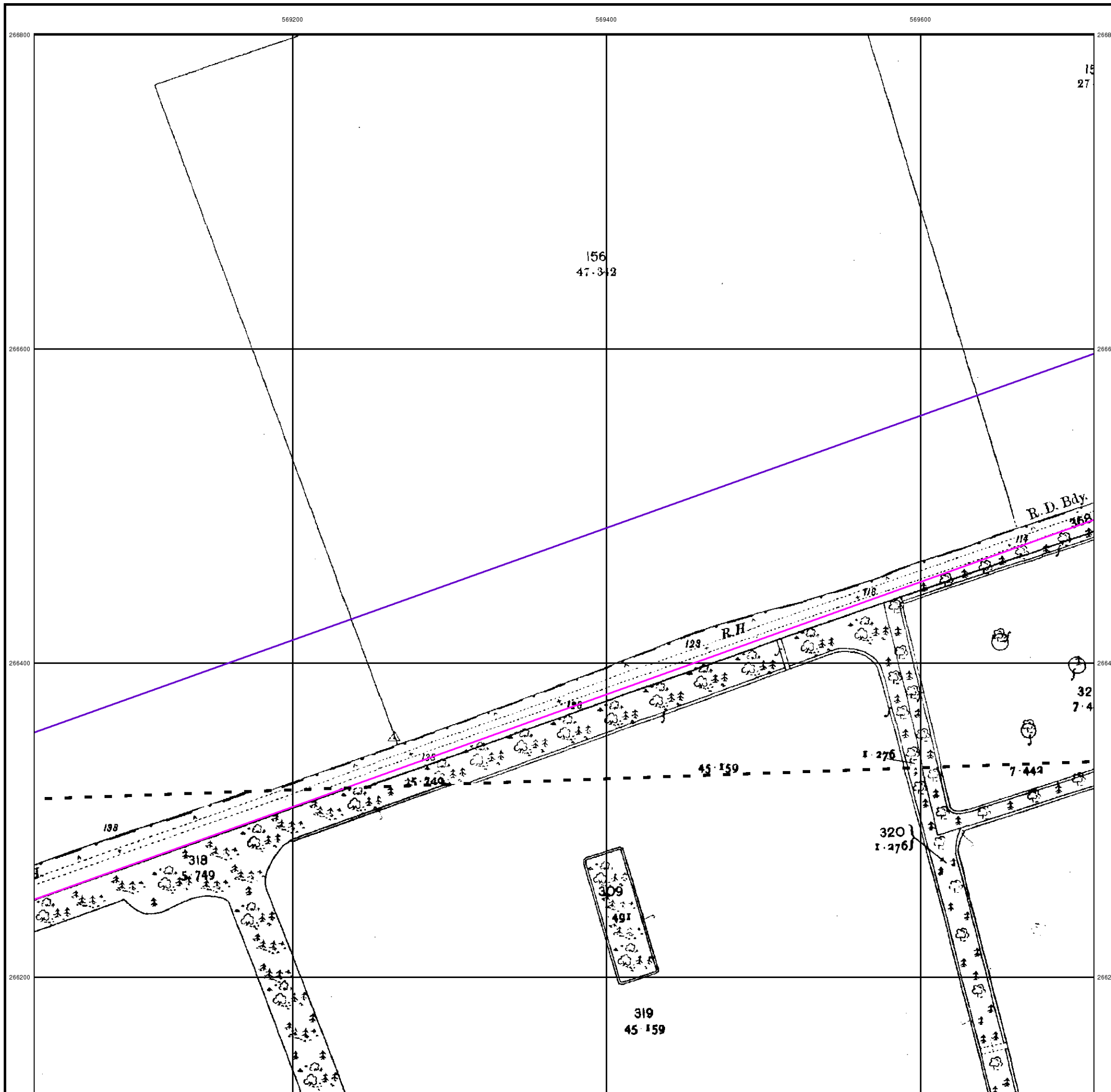

Cambridgeshire & Isle Of Ely

Published 1926

Source map scale - 1:2,500

The historical maps shown were reproduced from maps predominantly held at the scale adopted for England, Wales and Scotland in the 1840's. In 1854 the 1:2,500 scale was adopted for mapping urban areas and by 1896 it covered the whole of what were considered to be the cultivated parts of Great Britain. The published date given below is often some years later than the surveyed date. Before 1938, all OS maps were based on the Cassini Projection, with independent surveys of a single county or group of counties, giving rise to significant inaccuracies in outlying areas.

Map Name(s) and Date(s)

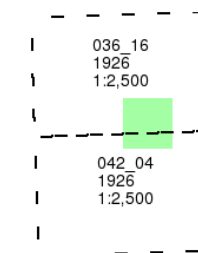

Historical Map - Segment A15

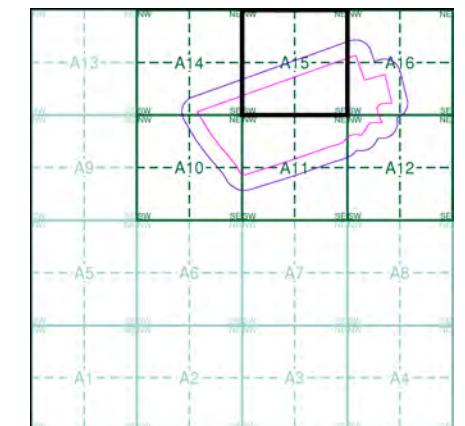

Order Details

Order Number: 304894834_1_1
 Customer Ref: STU5875
 National Grid Reference: 569140, 265870
 Slice: A
 Site Area (Ha): 51.85
 Search Buffer (m): 100

Site Details

Lanwades Hall, Newmarket, CB8 7UA

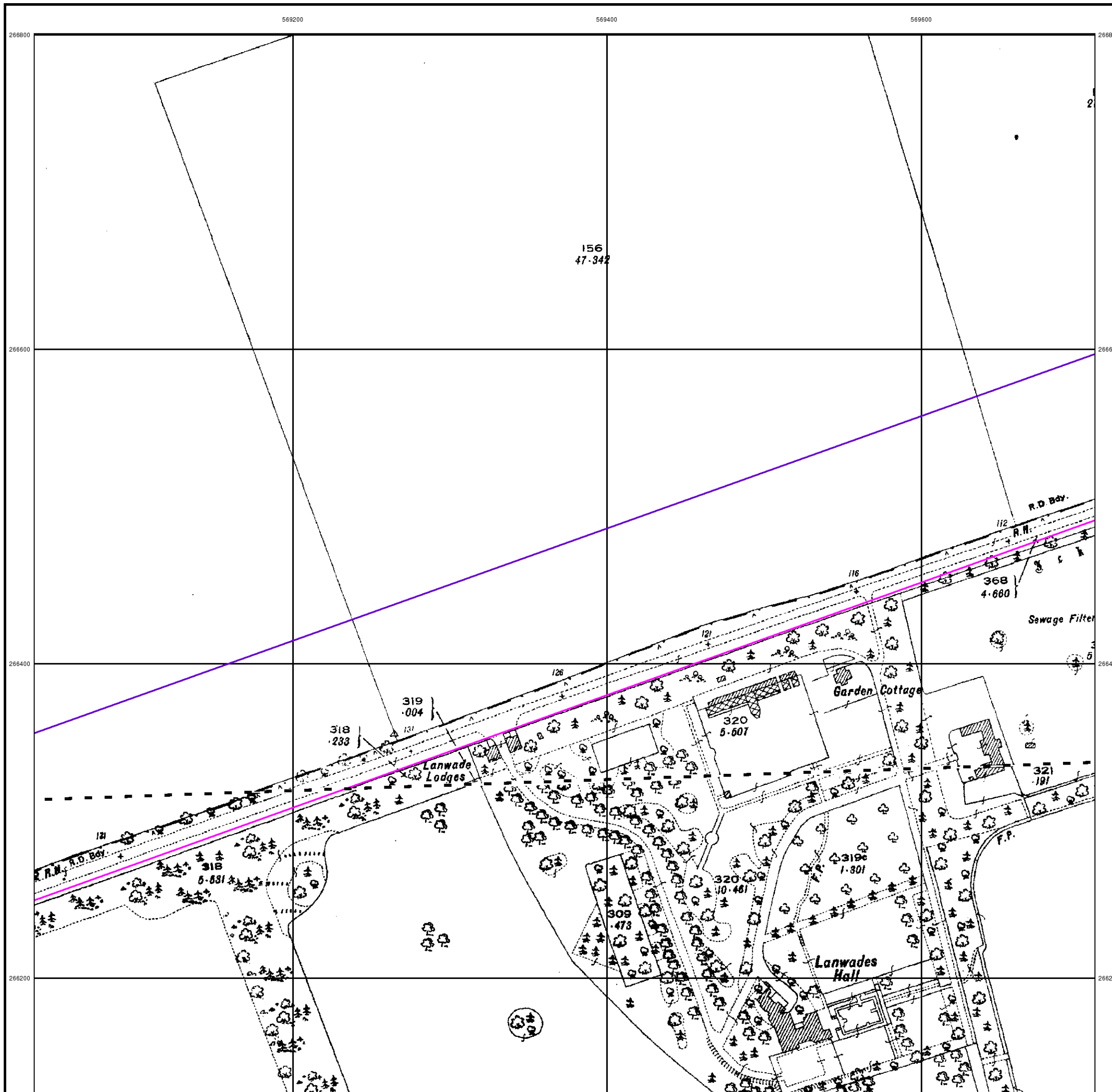

Ordnance Survey Plan

Published 1970

Source map scale - 1:2,500

The historical maps shown were reproduced from maps predominantly held at the scale adopted for England, Wales and Scotland in the 1840's. In 1854 the 1:2,500 scale was adopted for mapping urban areas and by 1896 it covered the whole of what were considered to be the cultivated parts of Great Britain. The published date given below is often some years later than the surveyed date. Before 1938, all OS maps were based on the Cassini Projection, with independent surveys of a single county or group of counties, giving rise to significant inaccuracies in outlying areas.

Map Name(s) and Date(s)

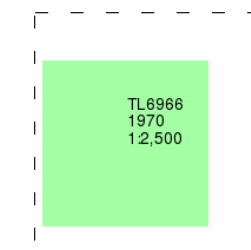

Historical Map - Segment A15

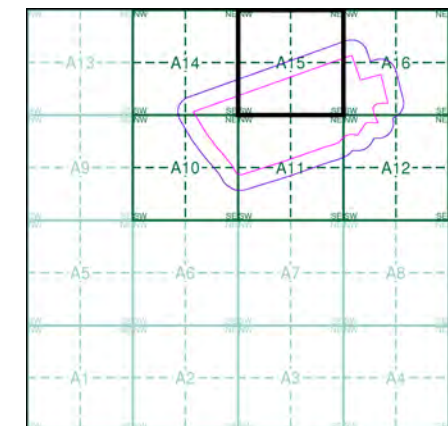

Order Details

Order Number: 304894834_1_1
 Customer Ref: STU5875
 National Grid Reference: 569140, 265870
 Slice: A
 Site Area (Ha): 51.85
 Search Buffer (m): 100

Site Details

Lanwades Hall, Newmarket, CB8 7UA

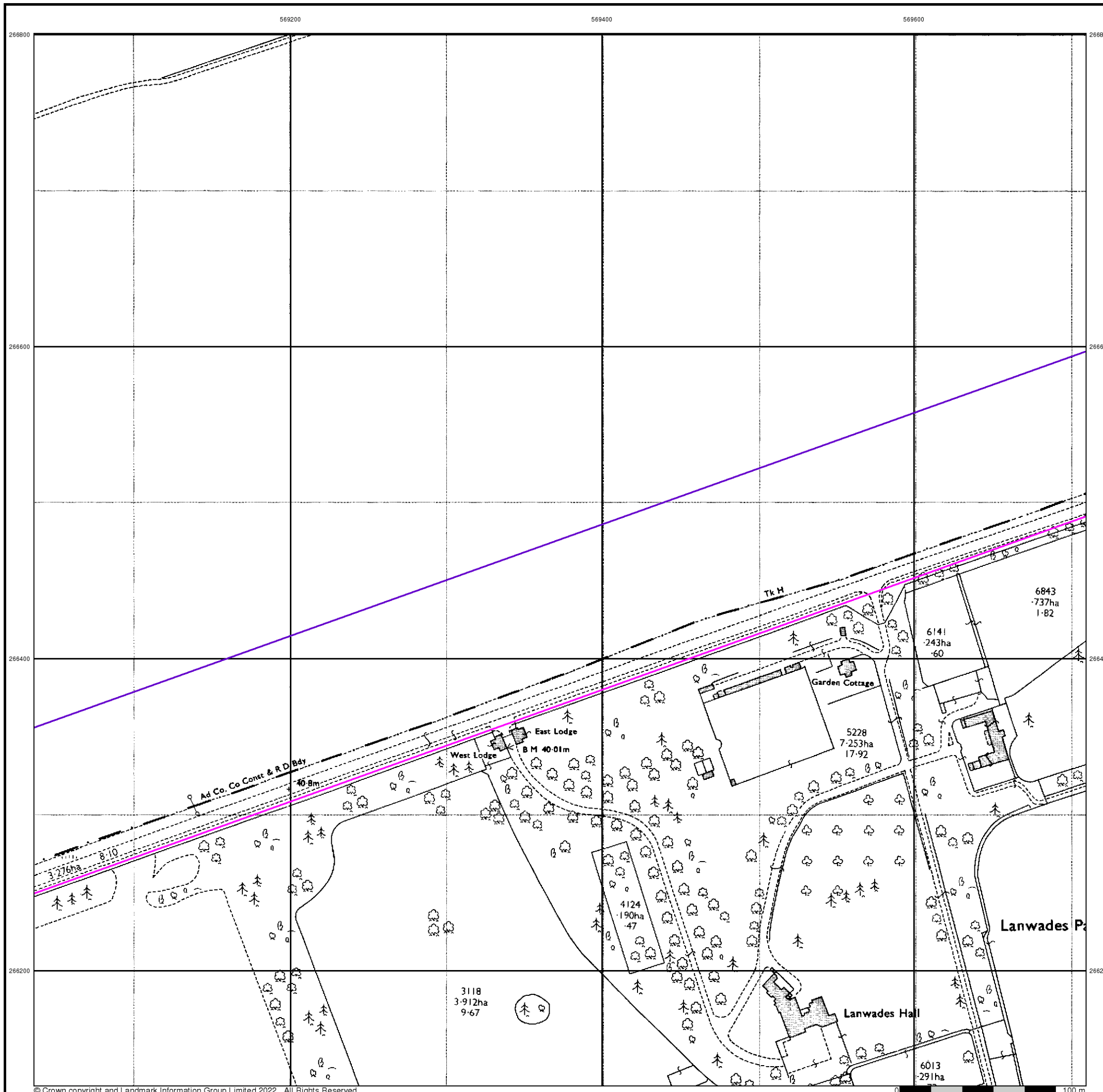

Additional SIMs

Published 1989

Source map scale - 1:2,500

The SIM cards (Ordnance Survey's 'Survey of Information on Microfilm') are further, minor editions of mapping which were produced and published in between the main editions as an area was updated. They date from 1947 to 1994, and contain detailed information on buildings, roads and land-use. These maps were produced at both 1:2,500 and 1:1,250 scales.

Map Name(s) and Date(s)

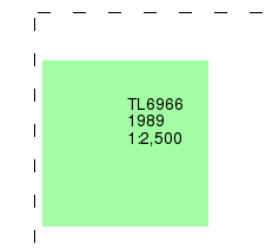

Historical Map - Segment A15

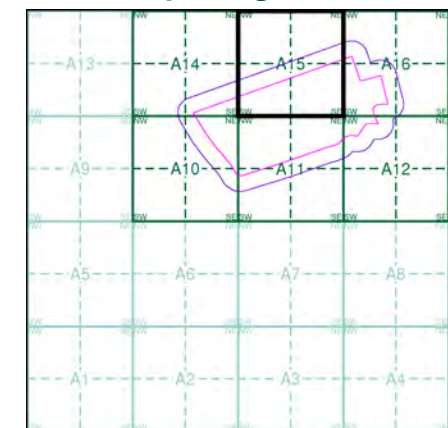

Order Details

Order Number: 304894834_1_1
 Customer Ref: STU5875
 National Grid Reference: 569140, 265870
 Slice: A
 Site Area (Ha): 51.85
 Search Buffer (m): 100

Site Details

Lanwades Hall, Newmarket, CB8 7UA

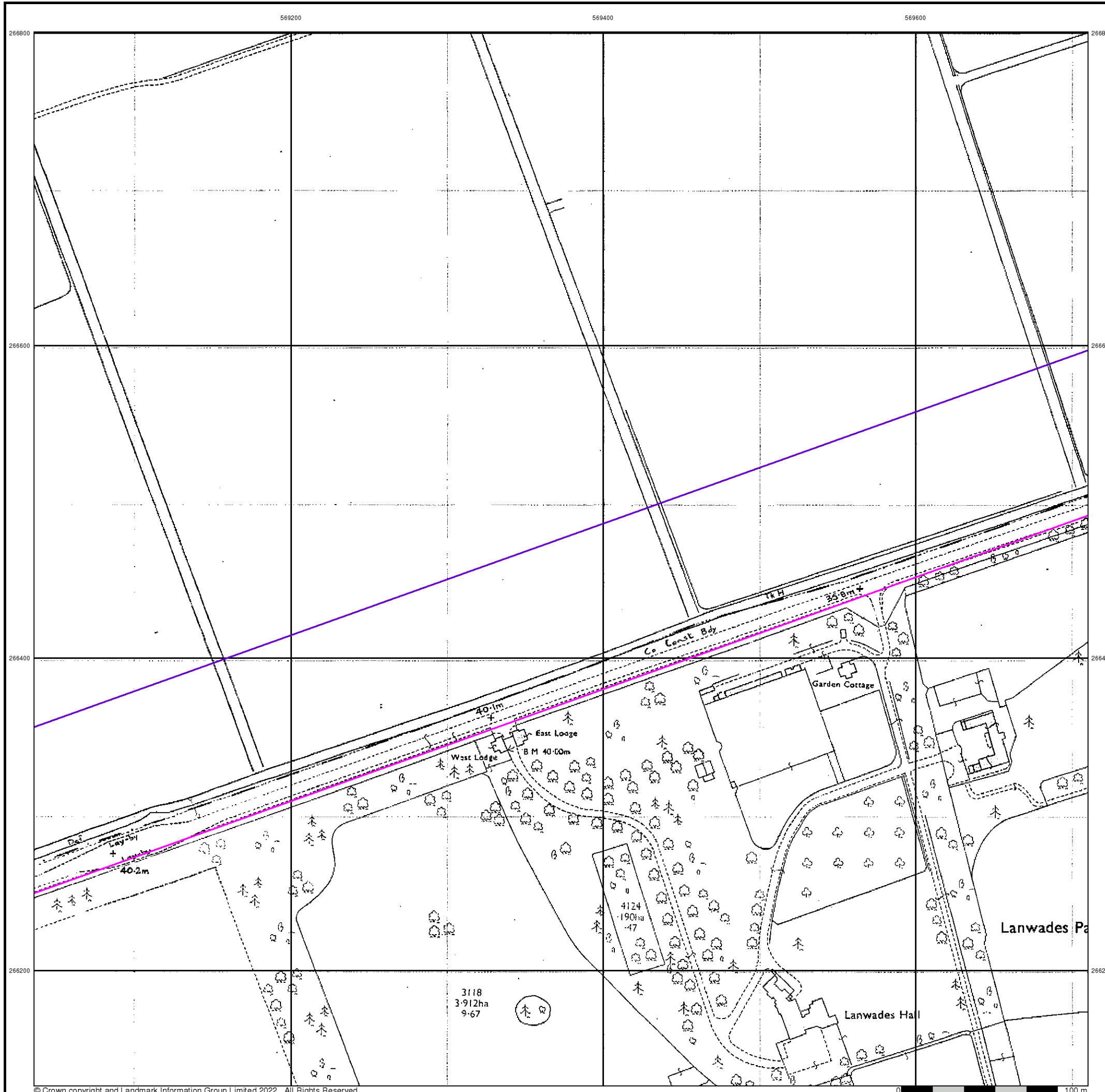

Additional SIMs

Published 1993

Source map scale - 1:2,500

The SIM cards (Ordnance Survey's 'Survey of Information on Microfilm') are further, minor editions of mapping which were produced and published in between the main editions as an area was updated. They date from 1947 to 1994, and contain detailed information on buildings, roads and land-use. These maps were produced at both 1:2,500 and 1:1,250 scales.

Map Name(s) and Date(s)

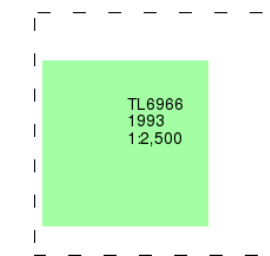

Historical Map - Segment A15

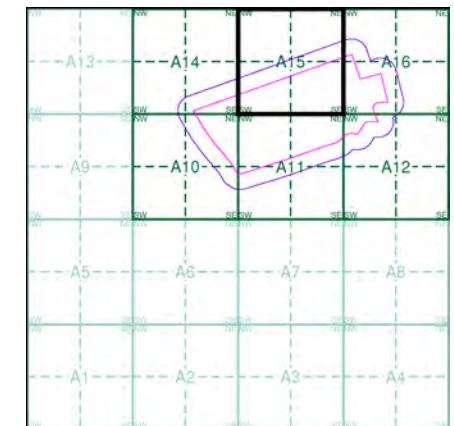

Order Details

Order Number: 304894834_1_1
 Customer Ref: STU5875
 National Grid Reference: 569140, 265870
 Slice: A
 Site Area (Ha): 51.85
 Search Buffer (m): 100

Site Details

Lanwades Hall, Newmarket, CB8 7UA

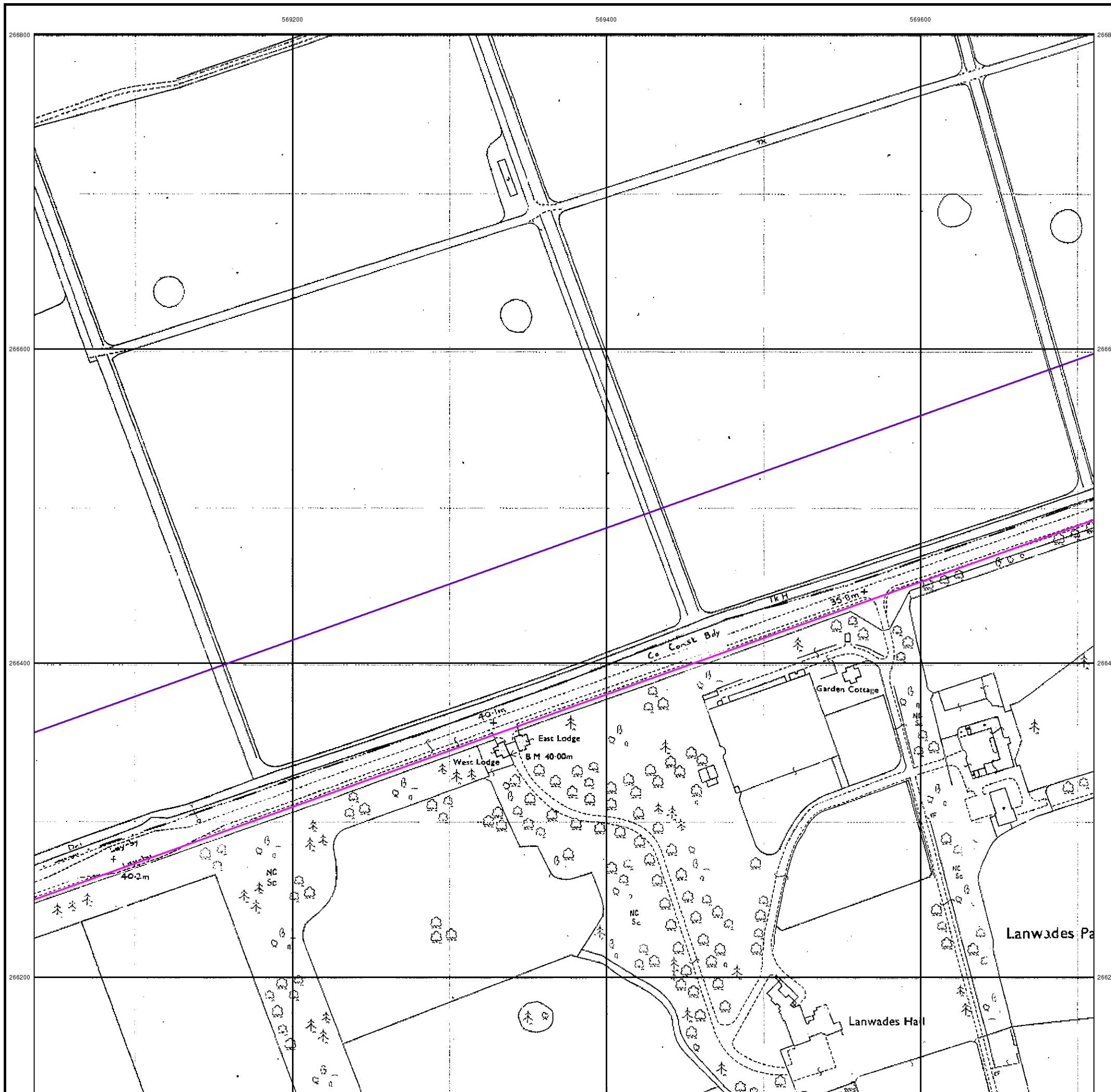

Large-Scale National Grid Data
Published 1994
Source map scale - 1:2,500

'Large Scale National Grid Data' superseded SIM cards (Ordnance Survey's 'Survey of Information on Microfilm') in 1992, and continued to be produced until 1999. These maps were the fore-runners of digital mapping and so provide detailed information on houses and roads, but tend to show less topographic features such as vegetation. These maps were produced at both 1:2,500 and 1:1,250 scales.

Map Name(s) and Date(s)

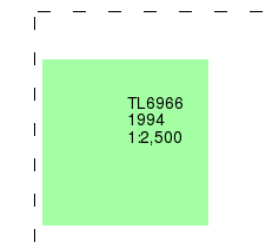

Historical Map - Segment A15

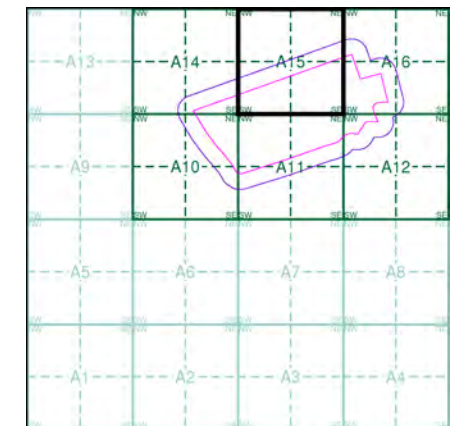

Order Details

Order Number: 304894834_1_1
 Customer Ref: STU5875
 National Grid Reference: 569140, 265870
 Slice: A
 Site Area (Ha): 51.85
 Search Buffer (m): 100

Site Details

Lanwades Hall, Newmarket, CB8 7UA

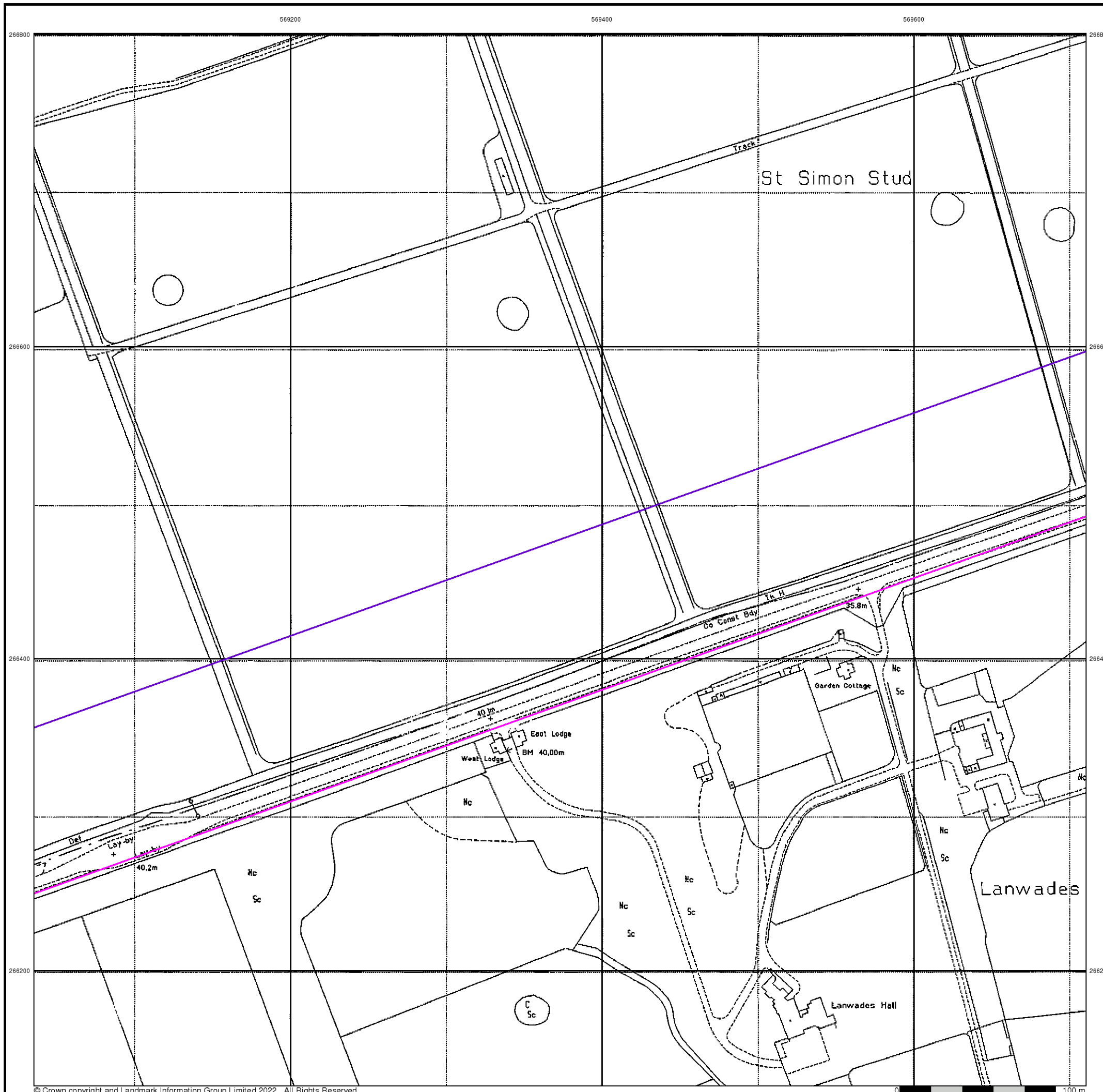

Historical Aerial Photography
Published 1999

This aerial photography was produced by Getmapping, these vertical aerial photographs provide a seamless, full colour survey of the whole of Great Britain

Historical Aerial Photography - Segment A15

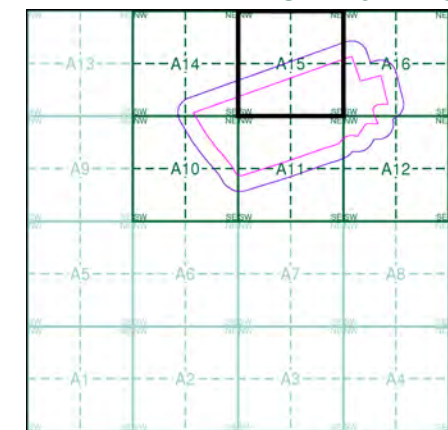

Order Details

Order Number: 304894834_1_1
 Customer Ref: STU5875
 National Grid Reference: 569140, 265870
 Slice: A
 Site Area (Ha): 51.85
 Search Buffer (m): 100

Site Details

Lanwades Hall, Newmarket, CB8 7UA



Historical Mapping Legends

Ordnance Survey County Series and Ordnance Survey Plan 1:2,500

Quarry **Gravel Pit** **Sand Pit**
Clay Pit **Shingle** **Refuse Heap**
Sloping Masonry **Flat Rock**
Marsh **Reeds** **Osiers**
Rough Pasture **Furze** **Wood**
Mixed Wood **Brushwood** **Orchard**
Fir **Ford** **Stepping Stones**
Ferry **Waterfall** **Lock**
Trig. Station **Altitude at Trig. Station**
B.M. 325.9 **Bench Mark** **Surface Level**
Arrow denotes flow of water **Antiquities (site of)**
Cutting **Embankment**
Railway crossing Road **Level Crossing** **Road crossing Railway**
Railway crossing River or Canal **Road over single stream** **Road over River or Canal**
County Boundary (Geographical)
County & Civil Parish Boundary
Administrative County & Civil Parish Boundary
County Borough Boundary (England)
Co. Boro. Bdy.
County Burgh Boundary (Scotland)
Co. Burgh Bdy.
BP BS Boundary Post or Stone **P.C.B** Police Call Box
B.R. Bridle Road **P** Pump
E.P Electricity Pylon **S.P** Signal Post
F.B. Foot Bridge **Sl** Sluice
F.P. Foot Path **Sp.** Spring
G.P Guide Post or Board **T.C.B** Telephone Call Box
M.S Mile Stone **Tr.** Trough
M.P M.R Mooring Post or Ring **W** Well

Ordnance Survey Plan, Additional SIMs and Supply of Unpublished Survey Information 1:2,500 and 1:1,250

Inactive Quarry, Chalk Pit or Clay Pit **Active Quarry, Chalk Pit or Clay Pit**
Rock **Boulders**
Cliff **Slopes** **Top**
Roofed Building **Glazed Roof Building**
Sloping Masonry **Archway**
Non-Coniferous Tree (surveyed) **Coniferous Tree (surveyed)**
Non-Coniferous Trees (not surveyed) **Coniferous Trees (not surveyed)**
Orchard Tree **Scrub** **Bracken**
Coppice, Osier **Reeds** **Marsh, Saltings**
Rough Grassland **Heath** **Culvert**
Direction of water flow **Bench Mark** **Antiquity (site of)**
Cave Entrance **Triangulation Station** **Electricity Pylon**
Electricity Transmission Line
County Boundary (Geographical)
County & Civil Parish Boundary
Civil Parish Boundary
Admin. County or County Bor. Boundary
London Borough Boundary
Symbol marking point where boundary mereing changes
BH Beer House **P** Pillar, Pole or Post
BP, BS Boundary Post or Stone **PO** Post Office
Cn, C Capstan, Crane **PC** Public Convenience
Chy Chimney **PH** Public House
D Fn Drinking Fountain **Pp** Pump
EI P Electricity Pillar or Post **SB, S Br** Signal Box or Bridge
FAP Fire Alarm Pillar **SP, SL** Signal Post or Light
FB Foot Bridge **Spr** Spring
GP Guide Post **Tk** Tank or Track
H Hydrant or Hydraulic **TCB** Telephone Call Box
LC Level Crossing **TCP** Telephone Call Post
MH Manhole **Tr** Trough
MP Mile Post or Mooring Post **Wr Pt, Wr T** Water Point, Water Tap
MS Mile Stone **W** Well
NTL Normal Tidal Limit **Wd Pp** Wind Pump

Large-Scale National Grid Data 1:2,500 and 1:1,250

Cliff **Slopes** **Top**
Rock **Rock (scattered)**
Boulders **Boulders (scattered)**
Positioned Boulder **Scree**
Non-Coniferous Tree (surveyed) **Coniferous Tree (surveyed)**
Non-Coniferous Trees (not surveyed) **Coniferous Trees (not surveyed)**
Orchard Tree **Scrub** **Bracken**
Coppice, Osier **Reeds** **Marsh, Saltings**
Rough Grassland **Heath** **Culvert**
Direction of water flow **Triangulation Station** **Antiquity (site of)**
Electricity Transmission Line **Electricity Pylon**
B.M. 231.60m Bench Mark **Buildings with Building Seed**
Roofed Building **Glazed Roof Building**
Civil parish/community boundary
District boundary
County boundary
Boundary post/stone
Boundary mereing symbol (note: these always appear in opposed pairs or groups of three)
Bks Barracks **P** Pillar, Pole or Post
Bty Battery **PO** Post Office
Cemy Cemetery **PC** Public Convenience
Chy Chimney **Pp** Pump
Cis Cistern **Ppg Sta** Pumping Station
Dismtd Rly Dismantled Railway **PW** Place of Worship
EI Gen Sta Electricity Generating Station **Sewage Ppg Sta** Sewage Pumping Station
EI P Electricity Pole, Pillar **SB, S Br** Signal Box or Bridge
EI Sub Sta Electricity Sub Station **SP, SL** Signal Post or Light
FB Filter Bed **Spr** Spring
Fn / D Fn Fountain / Drinking Ftn. **Tk** Tank or Track
Gas Gov Gas Valve Compound **Tr** Trough
GVC Gas Governor **Wd Pp** Wind Pump
GP Guide Post **Wr Pt, Wr T** Water Point, Water Tap
MH Manhole **Wks** Works (building or area)
MP, MS Mile Post or Mile Stone **W** Well

Historical Mapping & Photography included:

Mapping Type	Scale	Date	Pg
Cambridgeshire & Isle Of Ely	1:2,500	1884 - 1885	2
Suffolk	1:2,500	1884 - 1885	3
Cambridgeshire & Isle Of Ely	1:2,500	1903	4
Suffolk	1:2,500	1904	5
Cambridgeshire & Isle Of Ely	1:2,500	1926	6
Ordnance Survey Plan	1:2,500	1970	7
Additional SIMs	1:2,500	1982 - 1989	8
Additional SIMs	1:2,500	1990 - 1993	9
Additional SIMs	1:2,500	1993	10
Large-Scale National Grid Data	1:2,500	1994	11
Large-Scale National Grid Data	1:2,500	1995	12
Historical Aerial Photography	1:2,500	1999	13

Historical Map - Segment A16

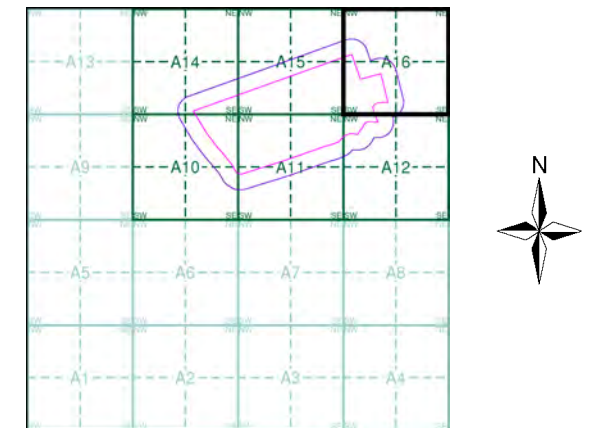

Order Details

Order Number: 304894834_1_1
 Customer Ref: STU5875
 National Grid Reference: 569140, 265870
 Slice: A
 Site Area (Ha): 51.85
 Search Buffer (m): 100

Site Details

Lanwades Hall, Newmarket, CB8 7UA

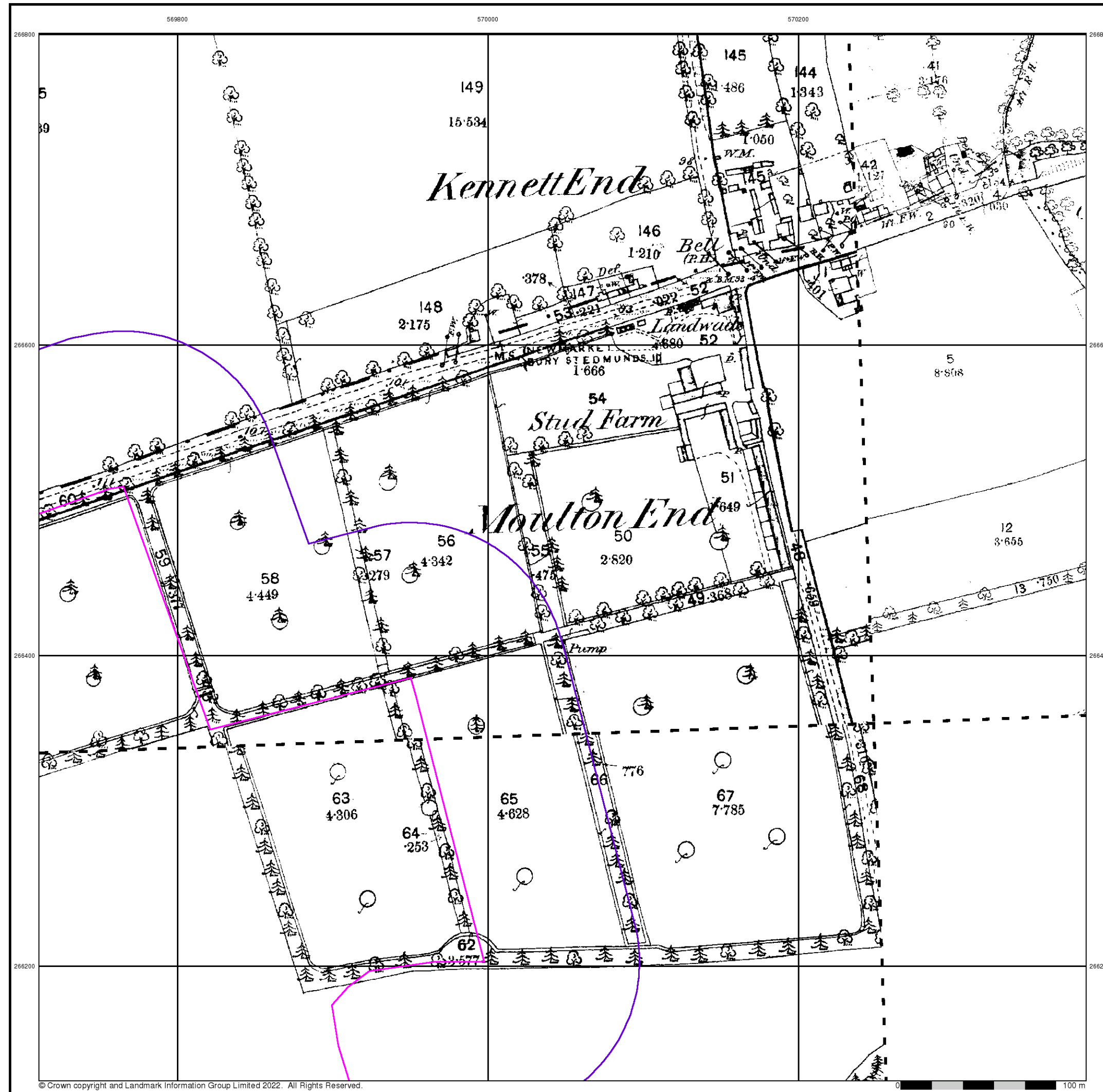

© Crown copyright and Landmark Information Group Limited 2022. All Rights Reserved.

Cambridgeshire & Isle Of Ely

Published 1884 - 1885

Source map scale - 1:2,500

The historical maps shown were reproduced from maps predominantly held at the scale adopted for England, Wales and Scotland in the 1840's. In 1854 the 1:2,500 scale was adopted for mapping urban areas and by 1896 it covered the whole of what were considered to be the cultivated parts of Great Britain. The published date given below is often some years later than the surveyed date. Before 1938, all OS maps were based on the Cassini Projection, with independent surveys of a single county or group of counties, giving rise to significant inaccuracies in outlying areas.

Map Name(s) and Date(s)

036_16 1884 1:2,500	037_13 1885 1:2,500
042_04 1885 1:2,500	

Historical Map - Segment A16

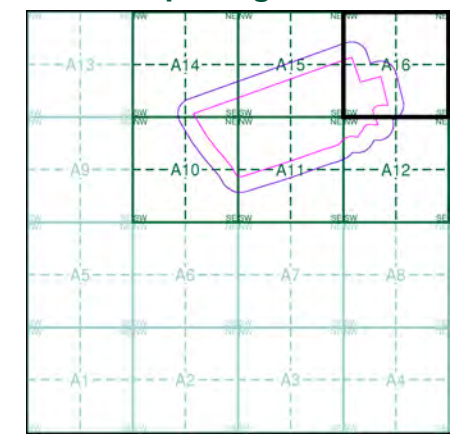

Order Details

Order Number: 304894834_1_1
 Customer Ref: STU5875
 National Grid Reference: 569140, 265870
 Slice: A
 Site Area (Ha): 51.85
 Search Buffer (m): 100

Site Details

Lanwades Hall, Newmarket, CB8 7UA

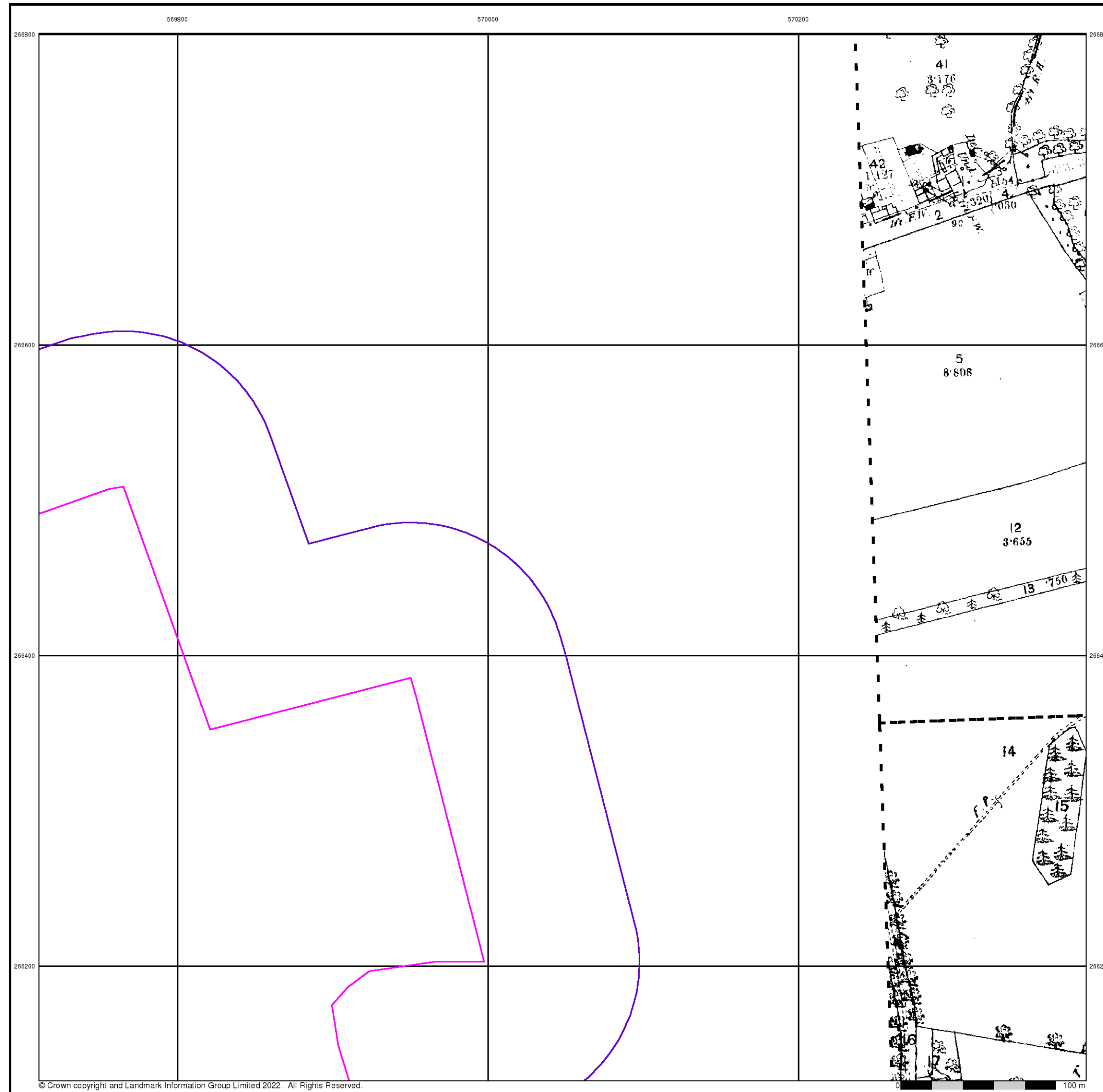

Suffolk
Published 1884 - 1885
Source map scale - 1:2,500

The historical maps shown were reproduced from maps predominantly held at the scale adopted for England, Wales and Scotland in the 1840's. In 1854 the 1:2,500 scale was adopted for mapping urban areas and by 1896 it covered the whole of what were considered to be the cultivated parts of Great Britain. The published date given below is often some years later than the surveyed date. Before 1938, all OS maps were based on the Cassini Projection, with independent surveys of a single county or group of counties, giving rise to significant inaccuracies in outlying areas.

Map Name(s) and Date(s)

032_13	1885	12,500
043_01	1884	12,500

Historical Map - Segment A16

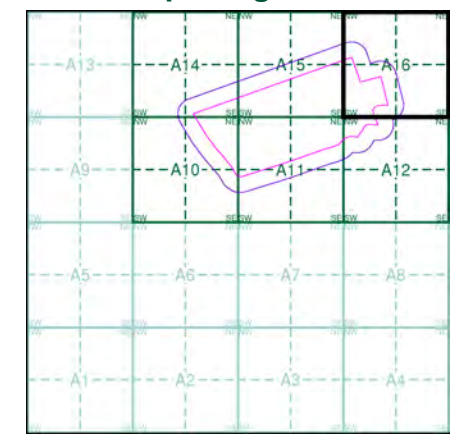

Order Details

Order Number: 304894834_1_1
 Customer Ref: STU5875
 National Grid Reference: 569140, 265870
 Slice: A
 Site Area (Ha): 51.85
 Search Buffer (m): 100

Site Details

Lanwades Hall, Newmarket, CB8 7UA

Cambridgeshire & Isle Of Ely

Published 1903

Source map scale - 1:2,500

The historical maps shown were reproduced from maps predominantly held at the scale adopted for England, Wales and Scotland in the 1840's. In 1854 the 1:2,500 scale was adopted for mapping urban areas and by 1896 it covered the whole of what were considered to be the cultivated parts of Great Britain. The published date given below is often some years later than the surveyed date. Before 1938, all OS maps were based on the Cassini Projection, with independent surveys of a single county or group of counties, giving rise to significant inaccuracies in outlying areas.

Map Name(s) and Date(s)

036_16 1903 1:2,500	037_13 1903 1:2,500
042_04 1903 1:2,500	

Historical Map - Segment A16

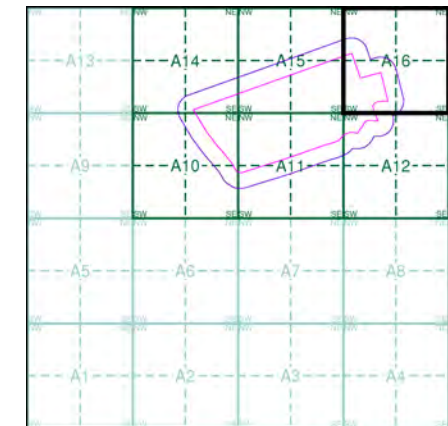

Order Details

Order Number: 304894834_1_1
 Customer Ref: STU5875
 National Grid Reference: 569140, 265870
 Slice: A
 Site Area (Ha): 51.85
 Search Buffer (m): 100

Site Details

Lanwades Hall, Newmarket, CB8 7UA

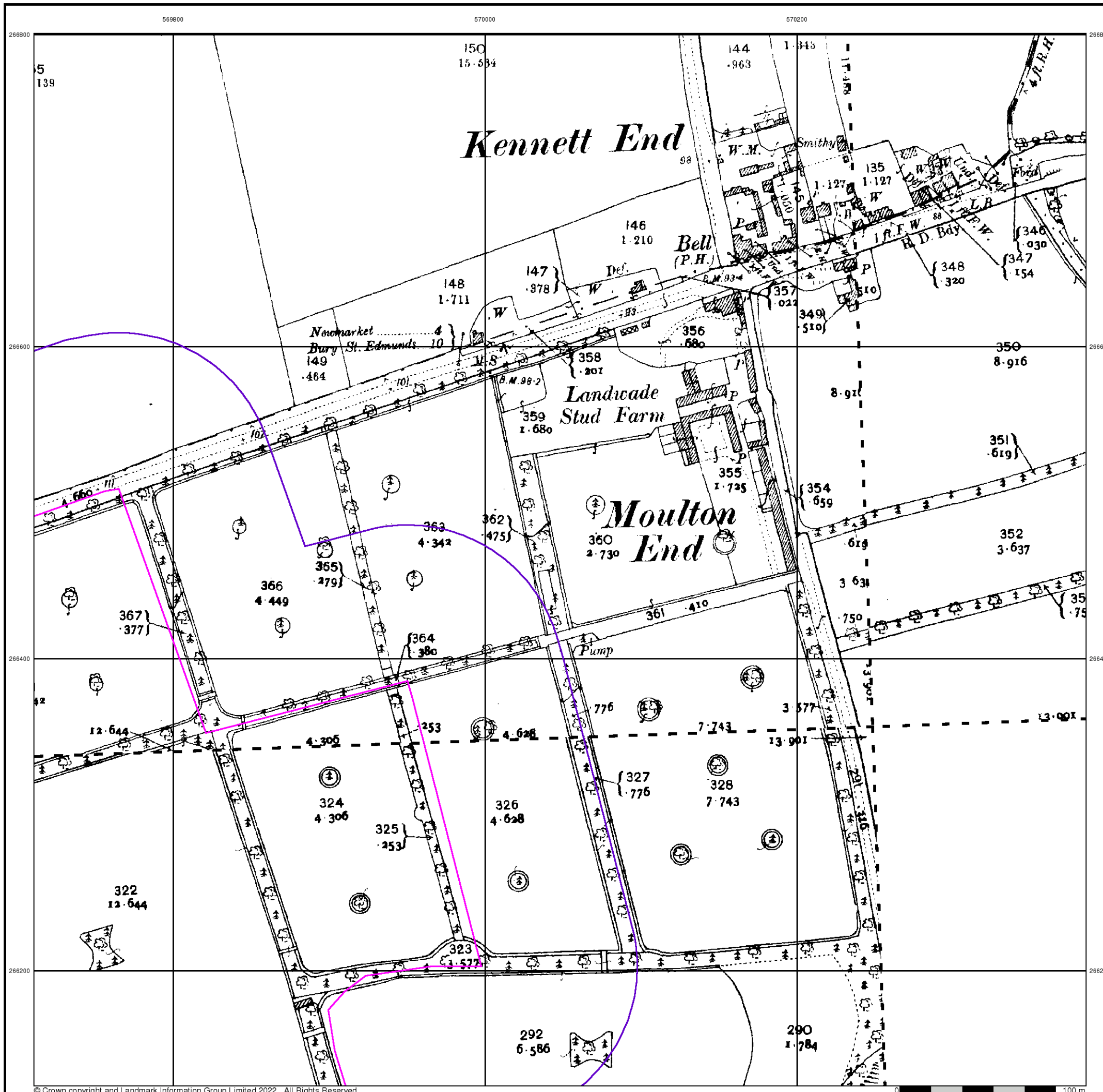

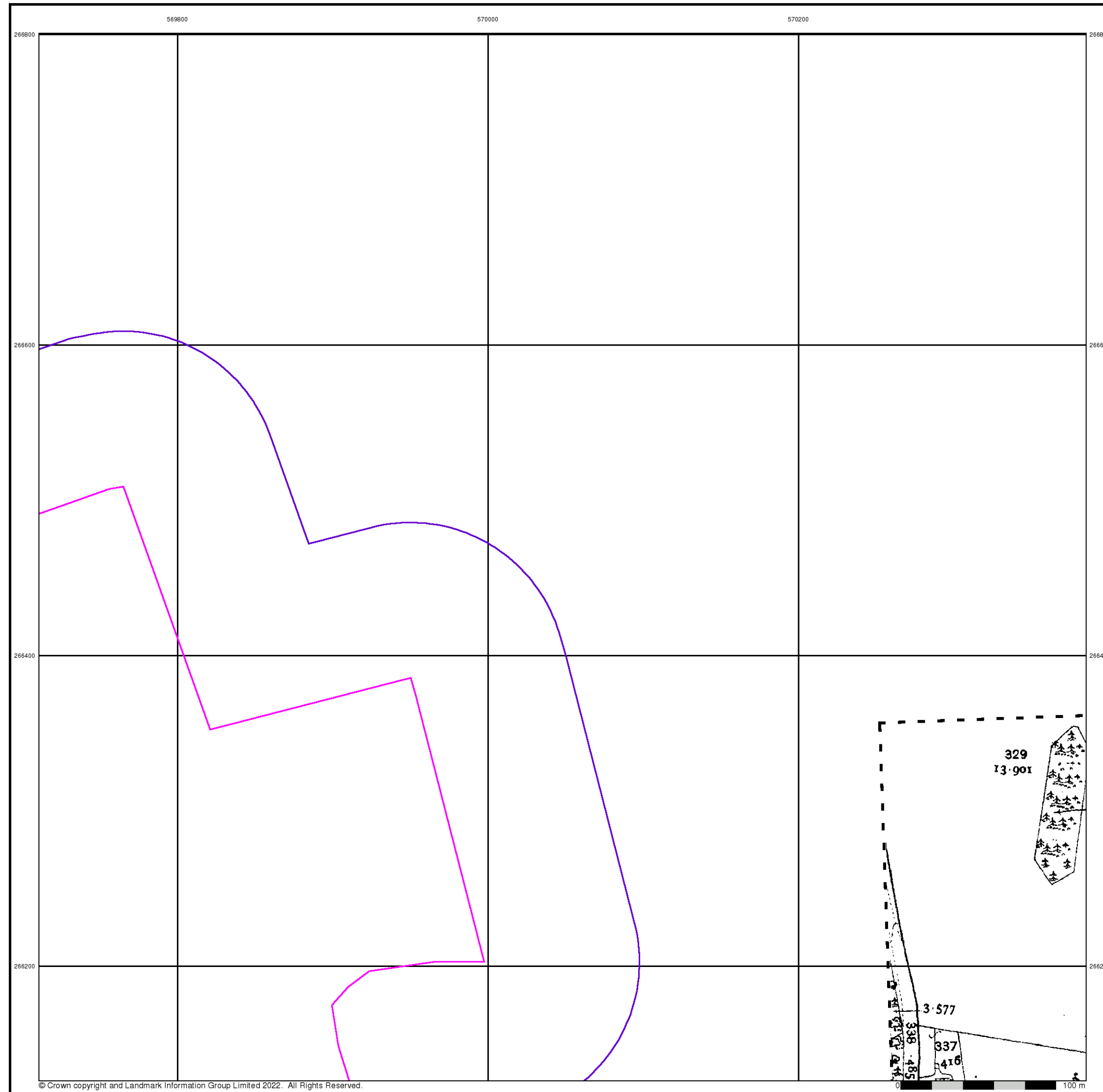

© Crown copyright and Landmark Information Group Limited 2022. All Rights Reserved.

Suffolk
Published 1904
Source map scale - 1:2,500

The historical maps shown were reproduced from maps predominantly held at the scale adopted for England, Wales and Scotland in the 1840's. In 1854 the 1:2,500 scale was adopted for mapping urban areas and by 1896 it covered the whole of what were considered to be the cultivated parts of Great Britain. The published date given below is often some years later than the surveyed date. Before 1938, all OS maps were based on the Cassini Projection, with independent surveys of a single county or group of counties, giving rise to significant inaccuracies in outlying areas.

Map Name(s) and Date(s)

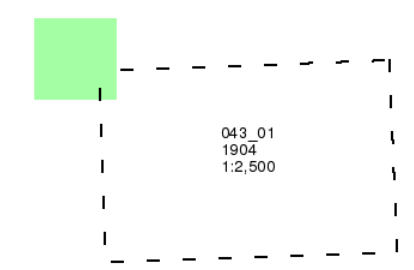

Historical Map - Segment A16

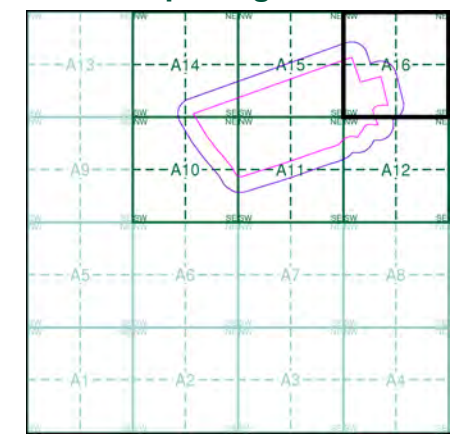

Order Details

Order Number: 304894834_1_1
 Customer Ref: STU5875
 National Grid Reference: 569140, 265870
 Slice: A
 Site Area (Ha): 51.85
 Search Buffer (m): 100

Site Details

Lanwades Hall, Newmarket, CB8 7UA

Cambridgeshire & Isle Of Ely

Published 1926

Source map scale - 1:2,500

The historical maps shown were reproduced from maps predominantly held at the scale adopted for England, Wales and Scotland in the 1840's. In 1854 the 1:2,500 scale was adopted for mapping urban areas and by 1896 it covered the whole of what were considered to be the cultivated parts of Great Britain. The published date given below is often some years later than the surveyed date. Before 1938, all OS maps were based on the Cassini Projection, with independent surveys of a single county or group of counties, giving rise to significant inaccuracies in outlying areas.

Map Name(s) and Date(s)

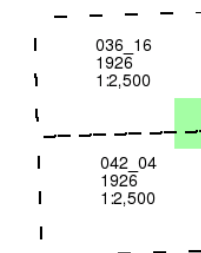

Historical Map - Segment A16

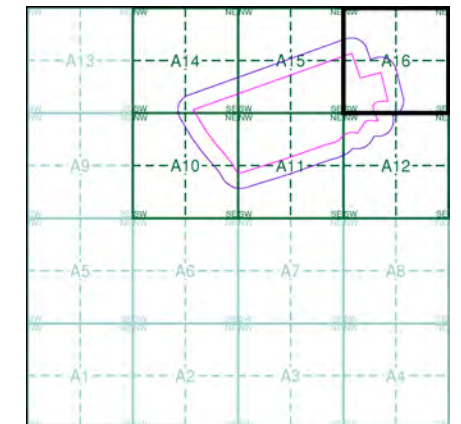

Order Details

Order Number: 304894834_1_1
 Customer Ref: STU5875
 National Grid Reference: 569140, 265870
 Slice: A
 Site Area (Ha): 51.85
 Search Buffer (m): 100

Site Details

Lanwades Hall, Newmarket, CB8 7UA

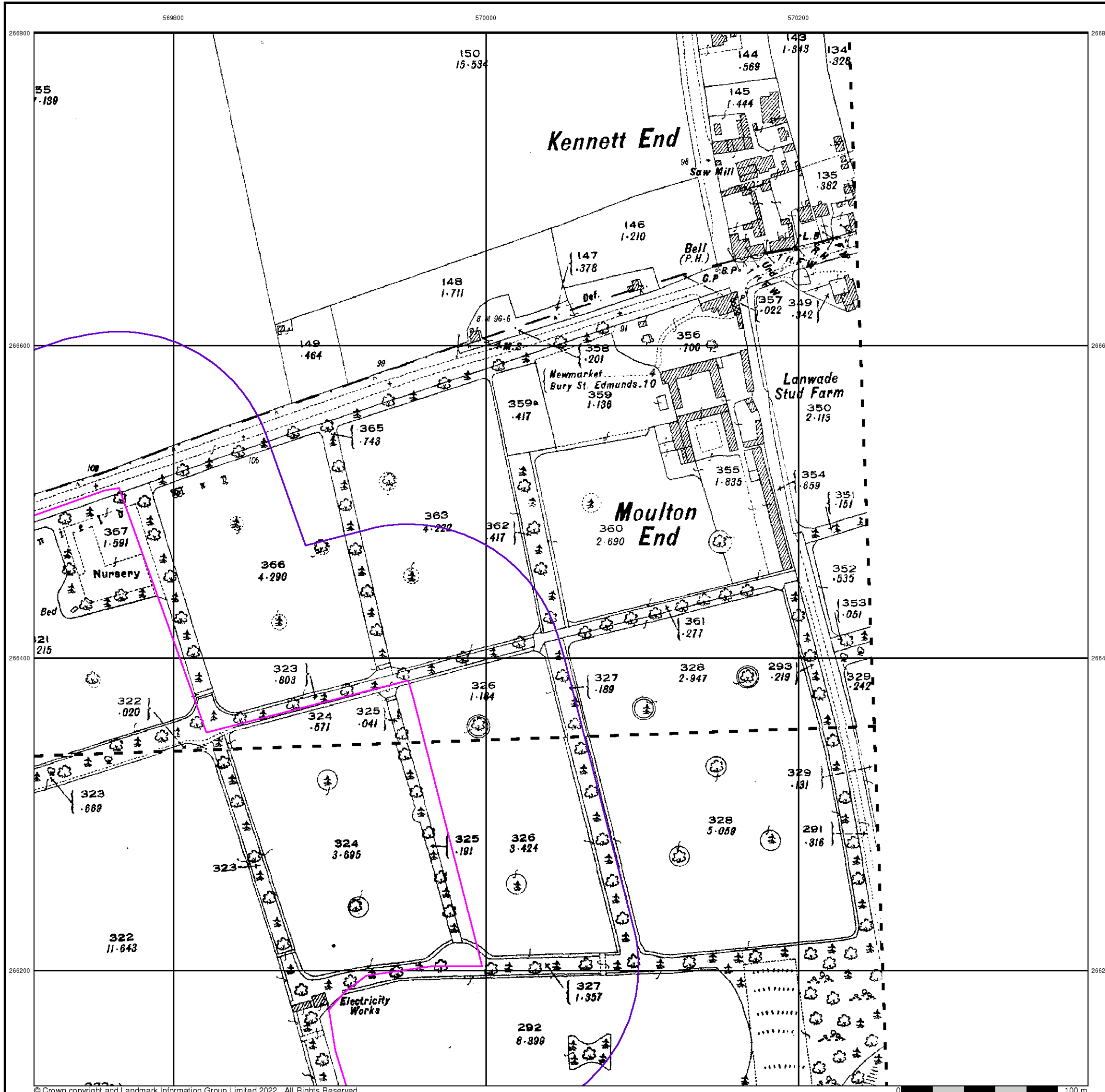

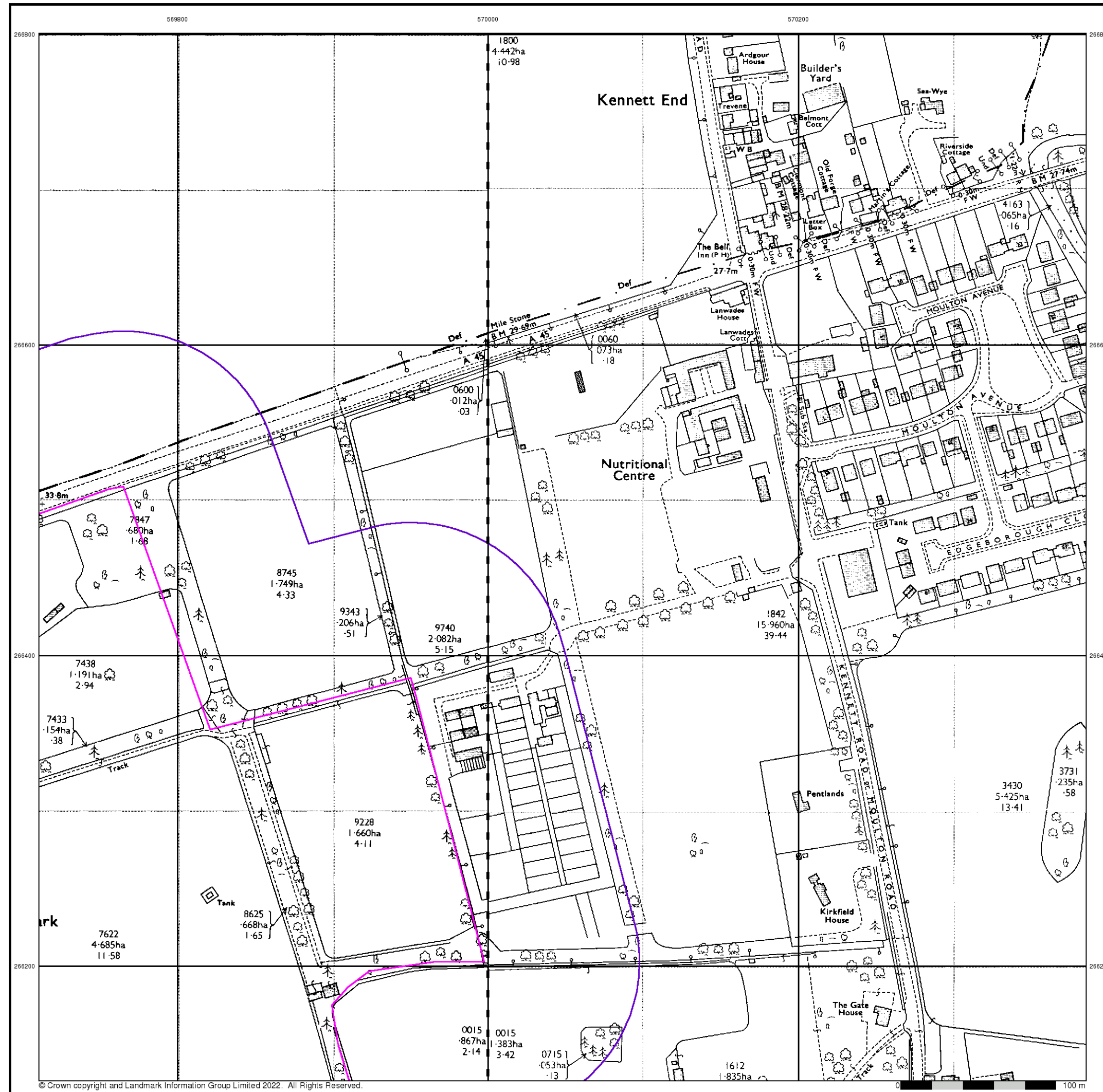

Ordnance Survey Plan

Published 1970

Source map scale - 1:2,500

The historical maps shown were reproduced from maps predominantly held at the scale adopted for England, Wales and Scotland in the 1840's. In 1854 the 1:2,500 scale was adopted for mapping urban areas and by 1896 it covered the whole of what were considered to be the cultivated parts of Great Britain. The published date given below is often some years later than the surveyed date. Before 1938, all OS maps were based on the Cassini Projection, with independent surveys of a single county or group of counties, giving rise to significant inaccuracies in outlying areas.

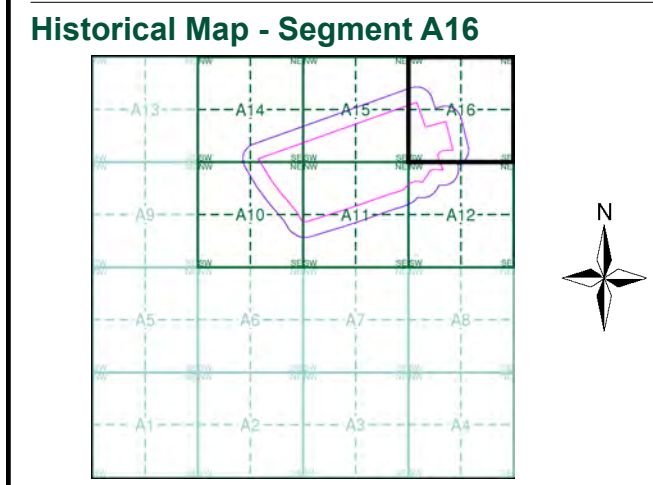
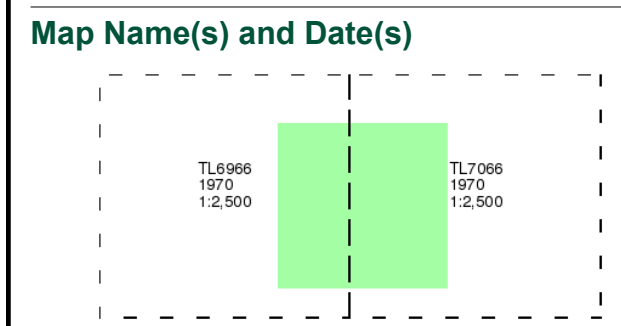

Order Details

Order Number: 304894834_1_1
 Customer Ref: STU5875
 National Grid Reference: 569140, 265870
 Slice: A
 Site Area (Ha): 51.85
 Search Buffer (m): 100

Site Details

Lanwades Hall, Newmarket, CB8 7UA

Additional SIMs

Published 1982 - 1989

Source map scale - 1:2,500

The SIM cards (Ordnance Survey's 'Survey of Information on Microfilm') are further, minor editions of mapping which were produced and published in between the main editions as an area was updated. They date from 1947 to 1994, and contain detailed information on buildings, roads and land-use. These maps were produced at both 1:2,500 and 1:1,250 scales.

Map Name(s) and Date(s)

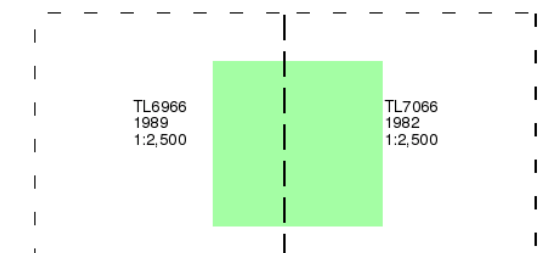

Historical Map - Segment A16

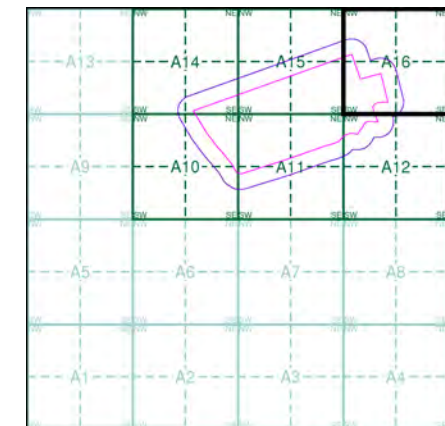

Order Details

Order Number: 304894834_1_1
 Customer Ref: STU5875
 National Grid Reference: 569140, 265870
 Slice: A
 Site Area (Ha): 51.85
 Search Buffer (m): 100

Site Details

Lanwades Hall, Newmarket, CB8 7UA

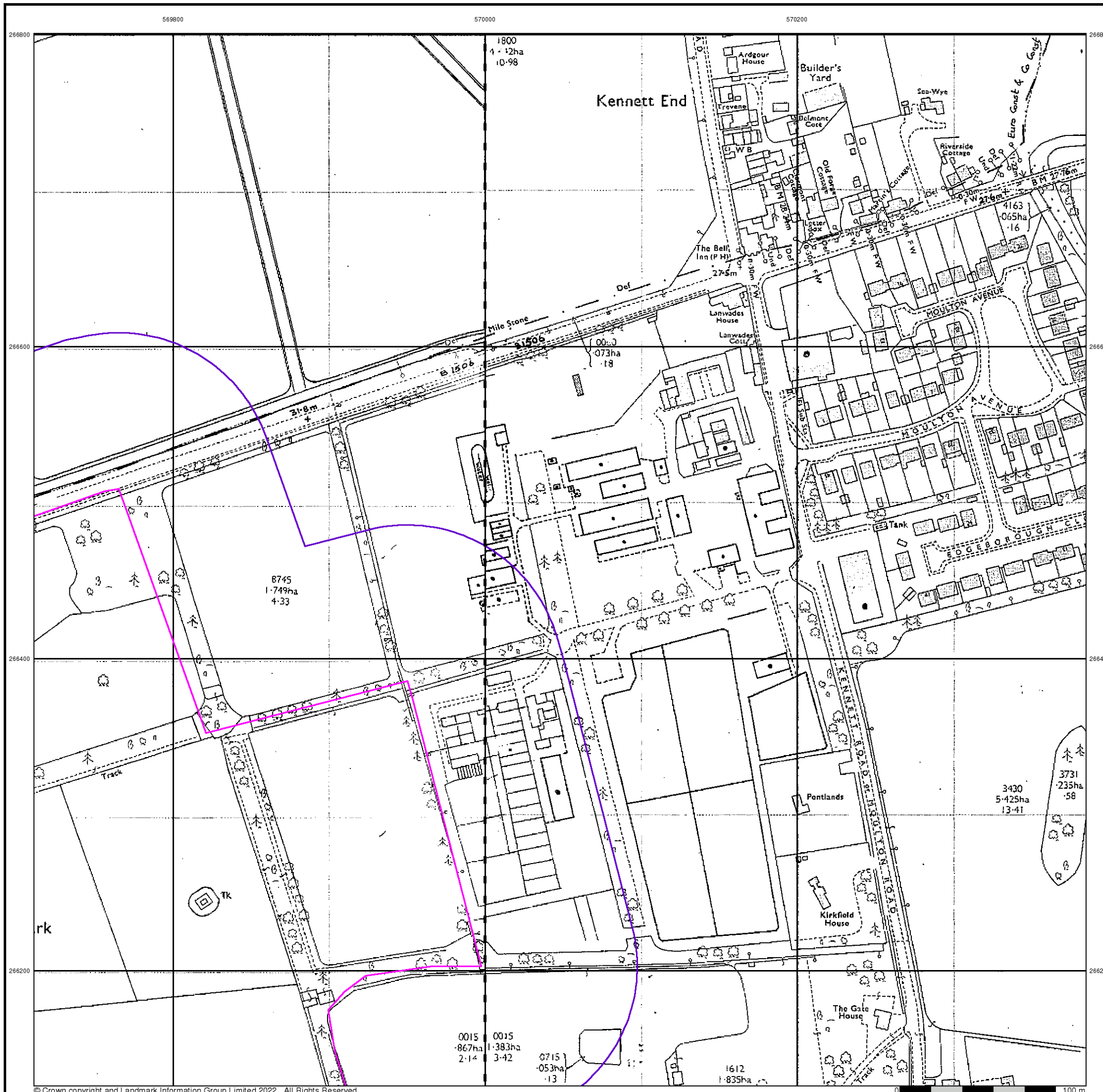

Additional SIMs

Published 1990 - 1993

Source map scale - 1:2,500

The SIM cards (Ordnance Survey's 'Survey of Information on Microfilm') are further, minor editions of mapping which were produced and published in between the main editions as an area was updated. They date from 1947 to 1994, and contain detailed information on buildings, roads and land-use. These maps were produced at both 1:2,500 and 1:1,250 scales.

Map Name(s) and Date(s)

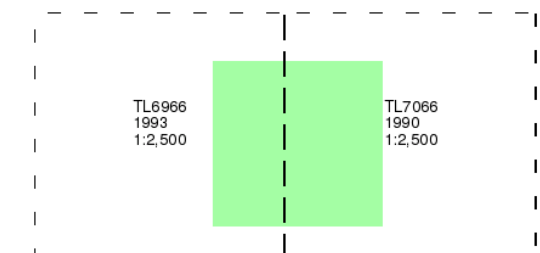

Historical Map - Segment A16

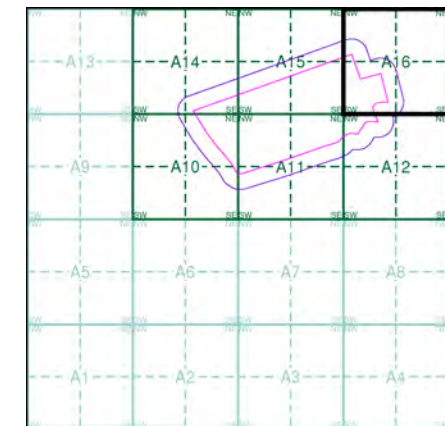

Order Details

Order Number: 304894834_1_1
 Customer Ref: STU5875
 National Grid Reference: 569140, 265870
 Slice: A
 Site Area (Ha): 51.85
 Search Buffer (m): 100

Site Details

Lanwades Hall, Newmarket, CB8 7UA

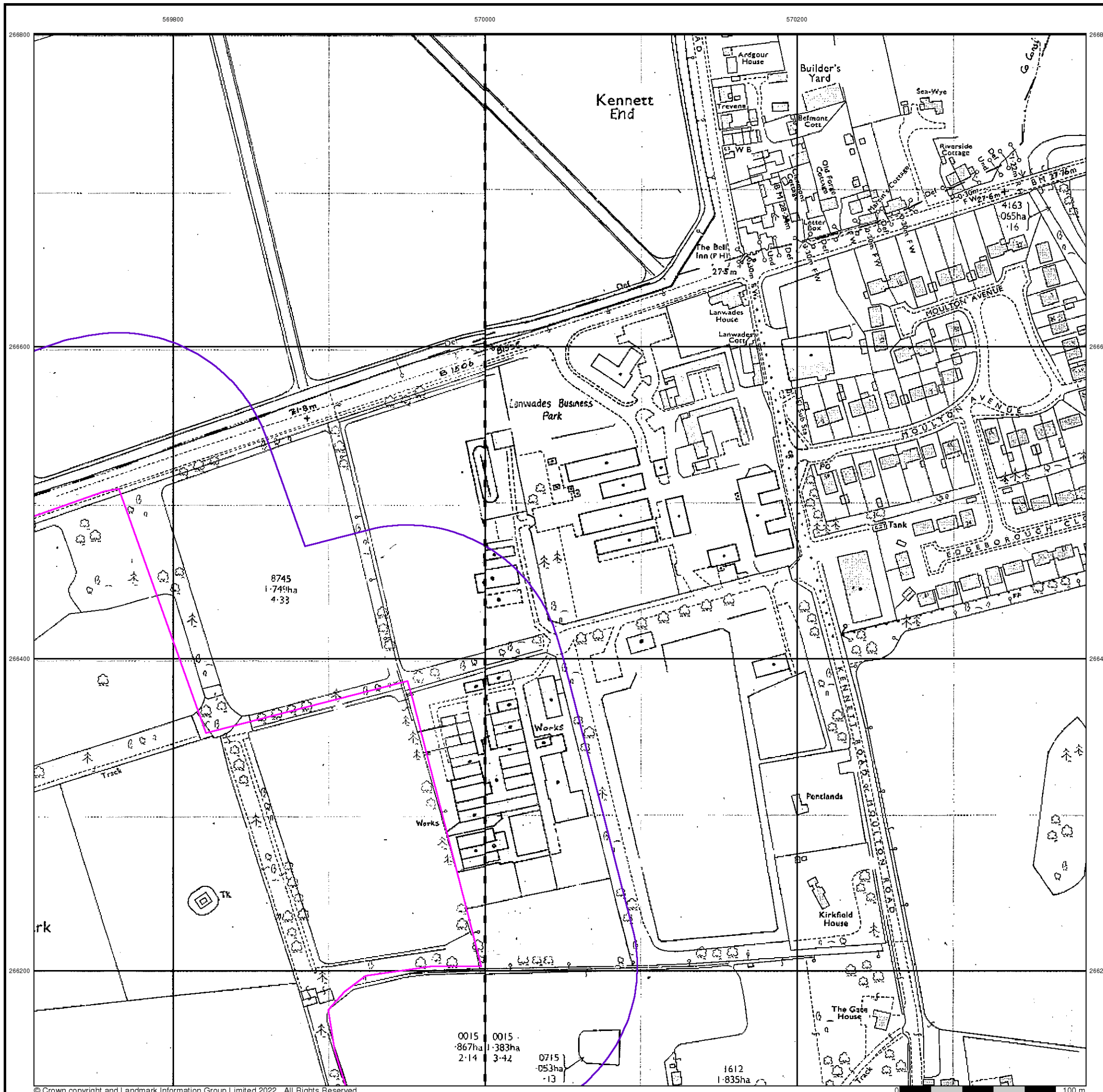

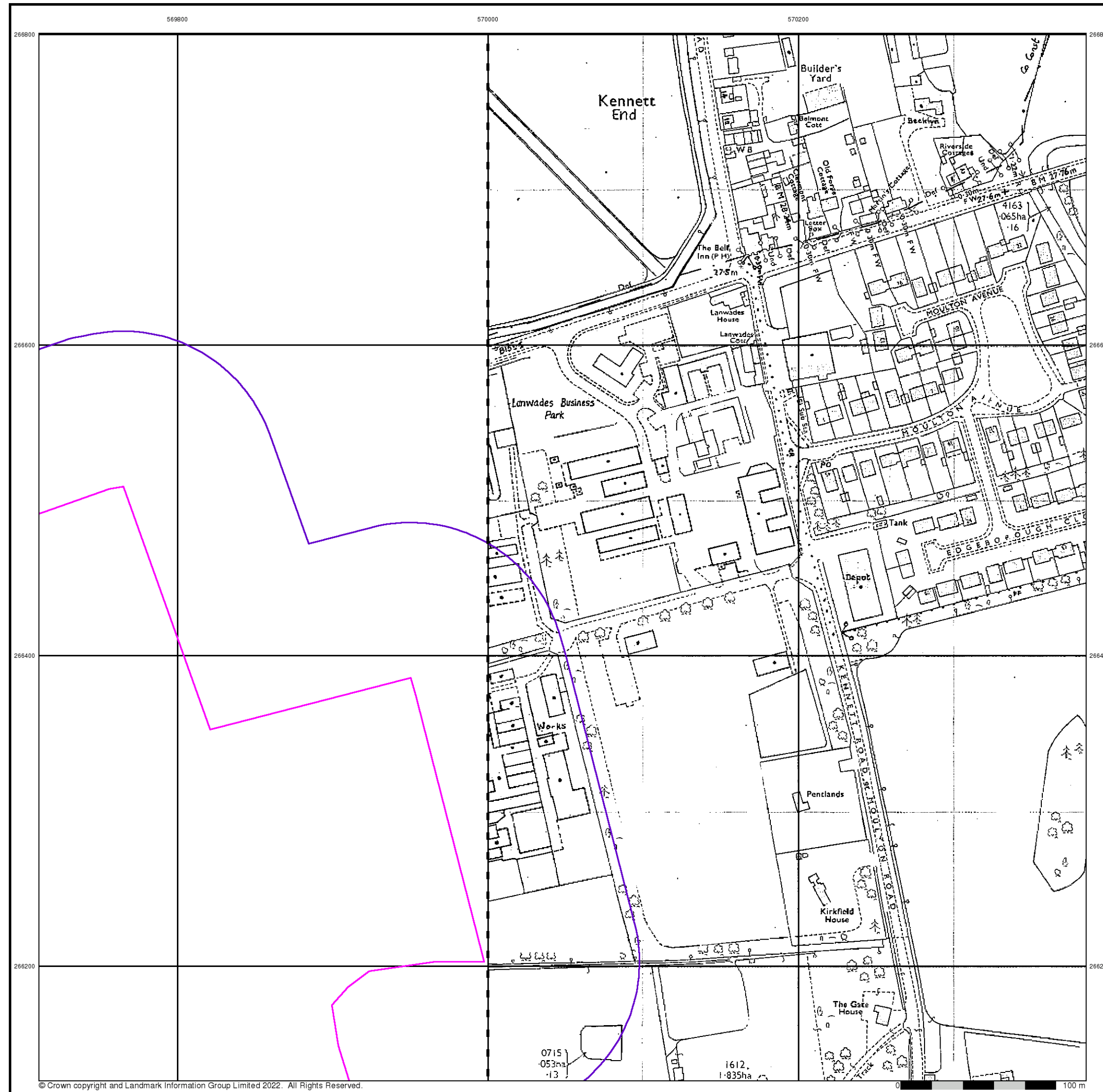

Additional SIMs
Published 1993
Source map scale - 1:2,500

The SIM cards (Ordnance Survey's 'Survey of Information on Microfilm') are further, minor editions of mapping which were produced and published in between the main editions as an area was updated. They date from 1947 to 1994, and contain detailed information on buildings, roads and land-use. These maps were produced at both 1:2,500 and 1:1,250 scales.

Map Name(s) and Date(s)

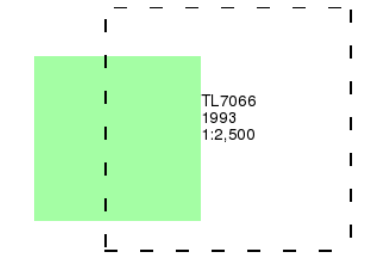

Historical Map - Segment A16

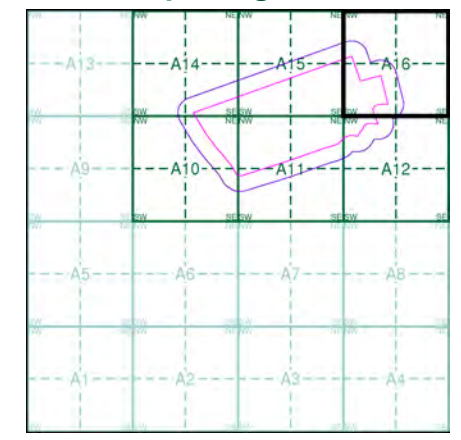

Order Details
 Order Number: 304894834_1_1
 Customer Ref: STU5875
 National Grid Reference: 569140, 265870
 Slice: A
 Site Area (Ha): 51.85
 Search Buffer (m): 100

Site Details
 Lanwades Hall, Newmarket, CB8 7UA

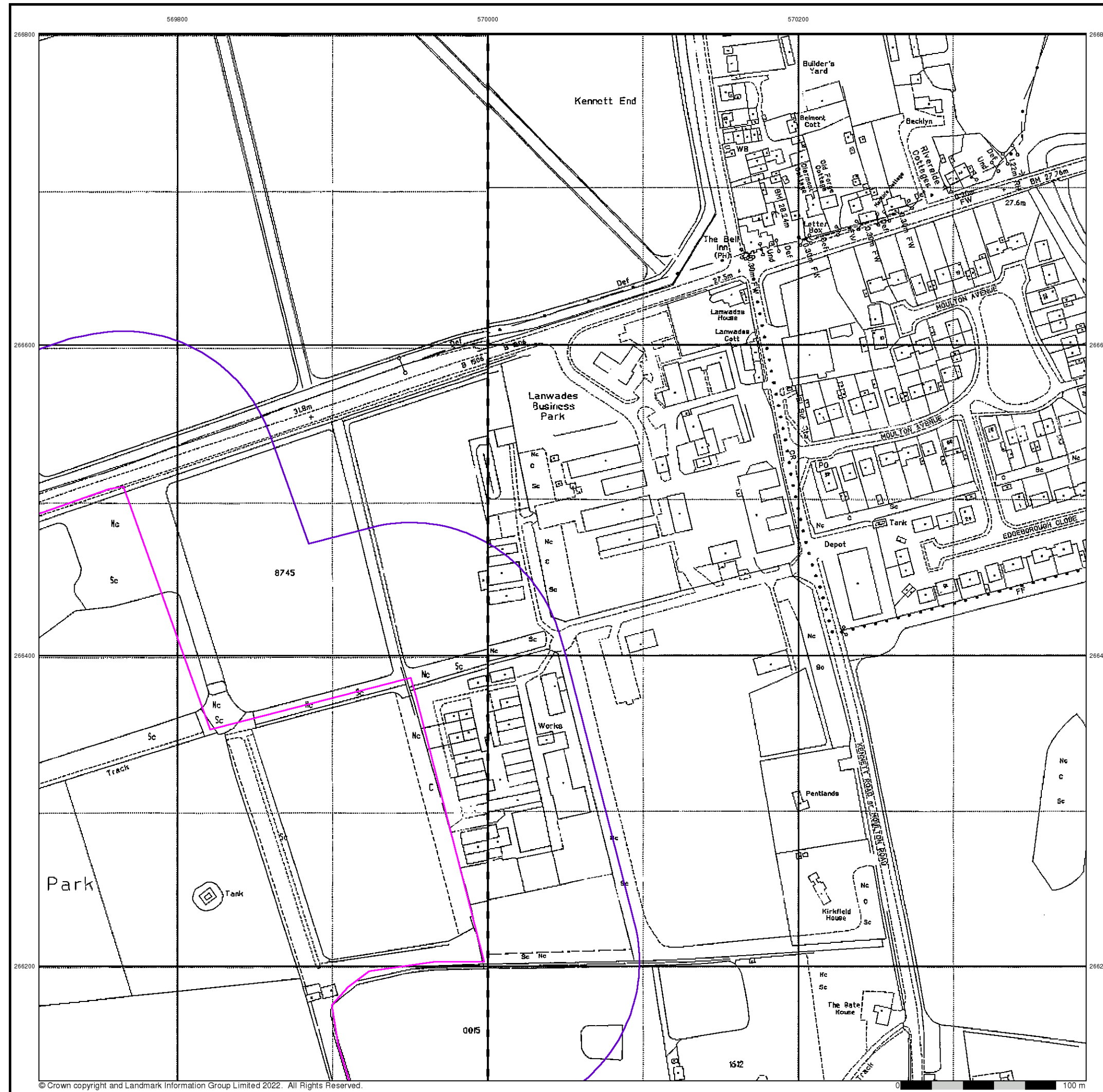

Large-Scale National Grid Data Published 1994 Source map scale - 1:2,500

'Large Scale National Grid Data' superseded SIM cards (Ordnance Survey's 'Survey of Information on Microfilm') in 1992, and continued to be produced until 1999. These maps were the fore-runners of digital mapping and so provide detailed information on houses and roads, but tend to show less topographic features such as vegetation. These maps were produced at both 1:2,500 and 1:1,250 scales.

Map Name(s) and Date(s)

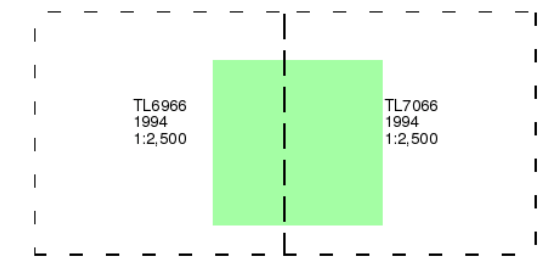

Historical Map - Segment A16

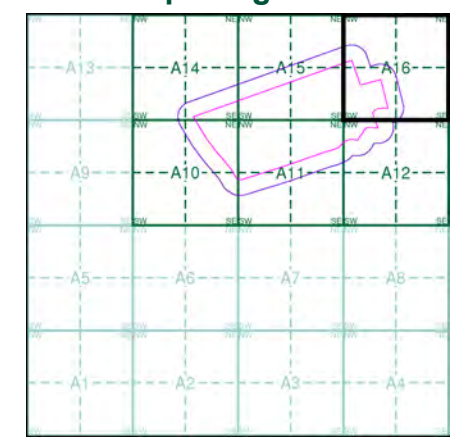

Order Details

Order Number: 304894834_1_1
 Customer Ref: STU5875
 National Grid Reference: 569140, 265870
 Slice: A
 Site Area (Ha): 51.85
 Search Buffer (m): 100

Site Details

Lanwades Hall, Newmarket, CB8 7UA

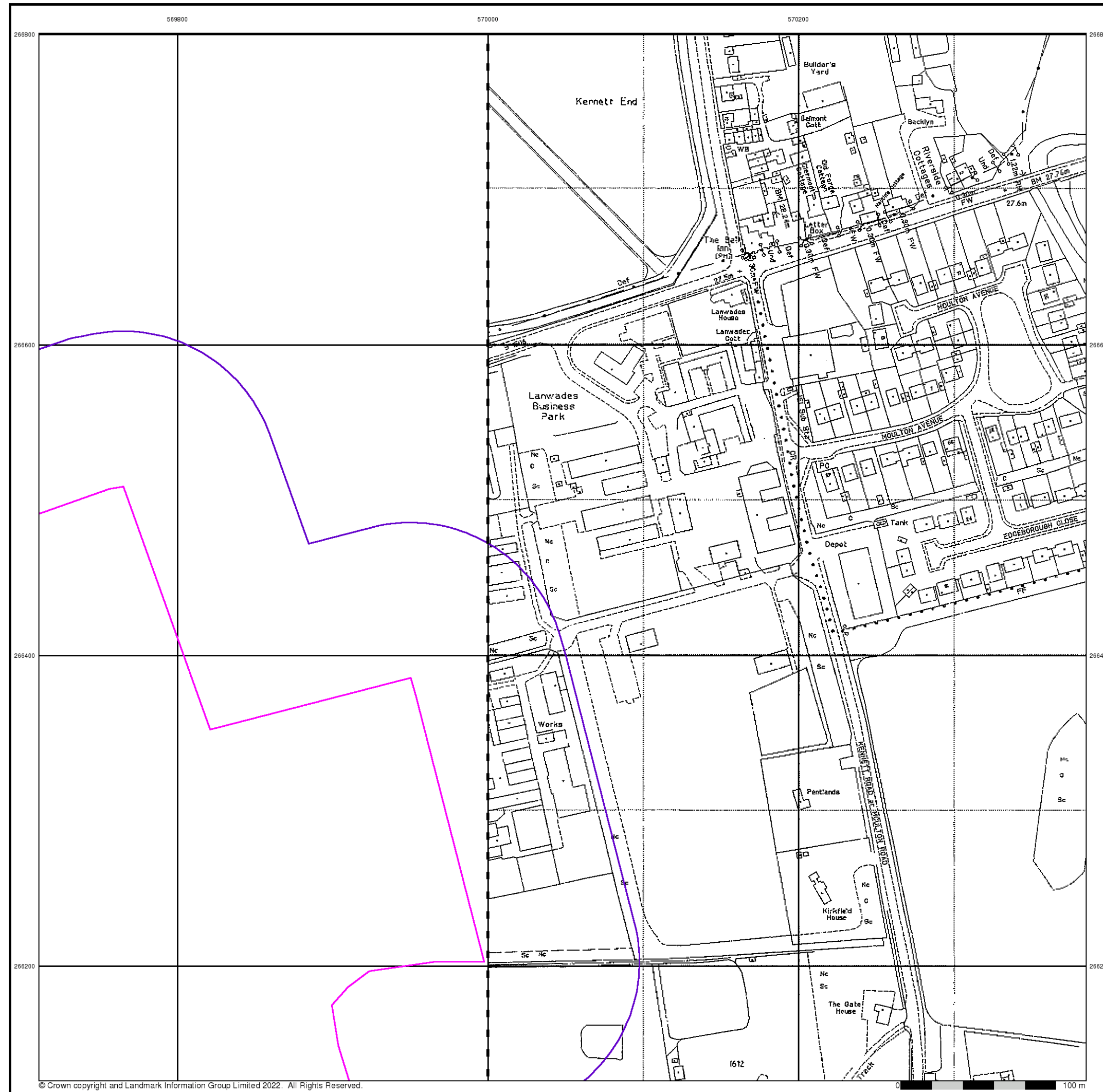

Large-Scale National Grid Data Published 1995 Source map scale - 1:2,500

'Large Scale National Grid Data' superseded SIM cards (Ordnance Survey's 'Survey of Information on Microfilm') in 1992, and continued to be produced until 1999. These maps were the fore-runners of digital mapping and so provide detailed information on houses and roads, but tend to show less topographic features such as vegetation. These maps were produced at both 1:2,500 and 1:1,250 scales.

Map Name(s) and Date(s)

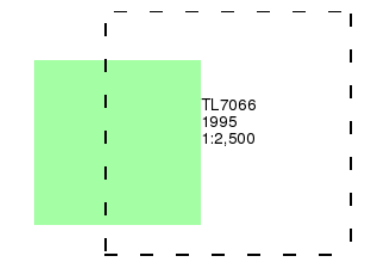

Historical Map - Segment A16

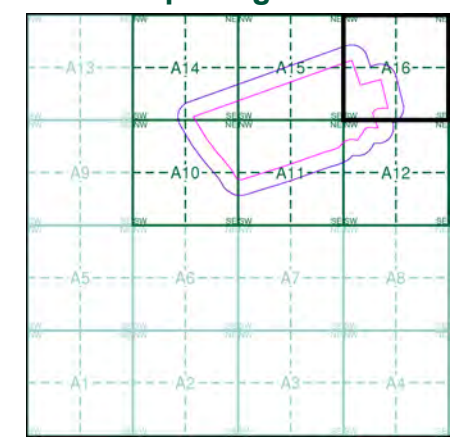

Order Details

Order Number: 304894834_1_1
 Customer Ref: STU5875
 National Grid Reference: 569140, 265870
 Slice: A
 Site Area (Ha): 51.85
 Search Buffer (m): 100

Site Details

Lanwades Hall, Newmarket, CB8 7UA

Historical Aerial Photography

Published 1999

This aerial photography was produced by Getmapping, these vertical aerial photographs provide a seamless, full colour survey of the whole of Great Britain

Historical Aerial Photography - Segment A16

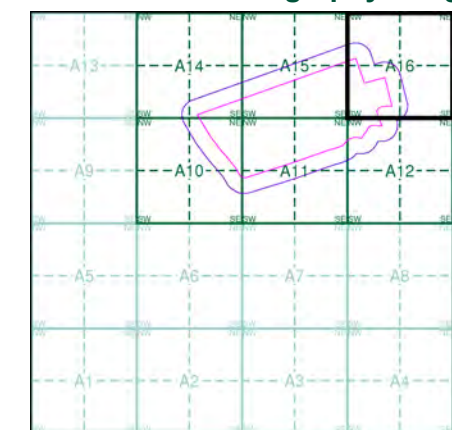

Order Details

Order Number: 304894834_1_1
 Customer Ref: STU5875
 National Grid Reference: 569140, 265870
 Slice: A
 Site Area (Ha): 51.85
 Search Buffer (m): 100

Site Details

Lanwades Hall, Newmarket, CB8 7UA



Envirocheck[®] Report:

Datasheet

Order Details:

Order Number:

304894834_1_1

Customer Reference:

STU5875

National Grid Reference:

570650, 266100

Slice:

B

Site Area (Ha):

51.85

Search Buffer (m):

1000

Site Details:

Lanwades Hall

Newmarket

CB8 7UA

Client Details:

Ms S Ltd

Soiltechnics

Cedar Barn

White Lodge

Walgrave

Northampton

NN6 9PY

Report Section	Page Number
Summary	-
Agency & Hydrological	1
Waste	8
Hazardous Substances	-
Geological	9
Industrial Land Use	11
Sensitive Land Use	12
Data Currency	13
Data Suppliers	20
Useful Contacts	21

Introduction

The Environment Act 1995 has made site sensitivity a key issue, as the legislation pays as much attention to the pathways by which contamination could spread, and to the vulnerable targets of contamination, as it does the potential sources of contamination. For this reason, Landmark's Site Sensitivity maps and Datasheet(s) place great emphasis on statutory data provided by the Environment Agency/Natural Resources Wales and the Scottish Environment Protection Agency; it also incorporates data from Natural England (and the Scottish and Welsh equivalents) and Local Authorities; and highlights hydrogeological features required by environmental and geotechnical consultants. It does not include any information concerning past uses of land. The datasheet is produced by querying the Landmark database to a distance defined by the client from a site boundary provided by the client. In this datasheet the National Grid References (NGRs) are rounded to the nearest 10m in accordance with Landmark's agreements with a number of Data Suppliers.

Copyright Notice

© Landmark Information Group Limited 2022. The Copyright on the information and data and its format as contained in this Envirocheck® Report ("Report") is the property of Landmark Information Group Limited ("Landmark") and several other Data Providers, including (but not limited to) Ordnance Survey, British Geological Survey, the Environment Agency/Natural Resources Wales and Natural England, and must not be reproduced in whole or in part by photocopying or any other method. The Report is supplied under Landmark's Terms and Conditions accepted by the Customer. A copy of Landmark's Terms and Conditions can be found with the Index Map for this report. Additional copies of the Report may be obtained from Landmark, subject to Landmark's charges in force from time to time. The Copyright, design rights and any other intellectual rights shall remain the exclusive property of Landmark and/or other Data providers, whose Copyright material has been included in this Report. © Environment Agency & United Kingdom Research and Innovation 2022. © Natural Resources Wales & United Kingdom Research and Innovation 2022.

Natural England Copyright Notice

Site of Special Scientific Interest, National Nature Reserve, Ramsar, Special Protection Area, Special Conservation Area, Marine Nature Reserve data (derived from Ordnance Survey 1:10000 raster) is provided by, and used with the permission of, Natural England who retain the copyright and Intellectual Property Rights for the data.

Scottish Natural Heritage Copyright

Contains SNH information licensed under the Open Government Licence v3.0.

Ove Arup Copyright Notice

The Mining Instability data was obtained on licence from Ove Arup & Partners Limited (for further information, contact mining.review@arup.com). No reproduction or further use of such Data is to be made without the prior written consent of Ove Arup & Partners Limited. The supplied Mining Instability data is derived from publicly available records and other third party sources and neither Ove Arup & Partners nor Landmark warrant the accuracy or completeness of such information or data.

Stantec Copyright Notice

The cavity data presented has been extracted from the PBA (now Stantec UK Ltd) enhanced version of the original DEFRA national cavity databases. Stantec UK Ltd retain the copyright & intellectual property rights in the data. Whilst all reasonable efforts are made to check that the information contained in the cavity databases is accurate we do not warrant that the data is complete or error free. The information is based upon our own researches and those collated from a number of external sources and is continually being augmented and updated by Stantec UK Ltd. In no event shall Stantec UK Ltd or Landmark be liable for any loss or damage including, without limitation, indirect or consequential loss or damage arising from the use of this data.

Radon Potential dataset Copyright Notice

Information supplied from a joint dataset compiled by The British Geological Survey and Public Health England.

Natural Resources Wales Copyright Notice

Contains Natural Resources Wales information © Natural Resources Wales and Database Right. All rights Reserved. Contains Ordnance Survey Data. Ordnance Survey Licence number 100019741. Crown Copyright and Database Right. Contains Natural Resources Wales information © Natural Resources Wales and Database Right. All rights Reserved. Some features of this information are based on digital spatial data licensed from the Centre for Ecology & Hydrology © NERC (CEH). Defra, Met Office and DARD Rivers Agency © Crown copyright. © Cranfield University. © James Hutton Institute. Contains OS data © Crown copyright and database right 2022. Land & Property Services © Crown copyright and database right.

Report Version v53.0

Data Type	Page Number	On Site	0 to 250m	251 to 500m	501 to 1000m (*up to 2000m)
Agency & Hydrological					
BGS Groundwater Flooding Susceptibility	pg 1	Yes	Yes	Yes	n/a
Contaminated Land Register Entries and Notices					
Discharge Consents	pg 2			1	3
Prosecutions Relating to Controlled Waters			n/a	n/a	n/a
Enforcement and Prohibition Notices					
Integrated Pollution Controls					
Integrated Pollution Prevention And Control					
Local Authority Integrated Pollution Prevention And Control					
Local Authority Pollution Prevention and Controls					
Local Authority Pollution Prevention and Control Enforcements					
Nearest Surface Water Feature	pg 3			Yes	
Pollution Incidents to Controlled Waters					
Prosecutions Relating to Authorised Processes					
Registered Radioactive Substances					
River Quality					
River Quality Biology Sampling Points					
River Quality Chemistry Sampling Points					
Substantiated Pollution Incident Register					
Water Abstractions	pg 3				9 (*1)
Water Industry Act Referrals					
Groundwater Vulnerability Map	pg 5	Yes	n/a	n/a	n/a
Groundwater Vulnerability - Soluble Rock Risk	pg 6	2	n/a	n/a	n/a
Groundwater Vulnerability - Local Information			n/a	n/a	n/a
Bedrock Aquifer Designations	pg 6	Yes	n/a	n/a	n/a
Superficial Aquifer Designations	pg 6	Yes	n/a	n/a	n/a
Source Protection Zones	pg 6	3			
Extreme Flooding from Rivers or Sea without Defences				n/a	n/a
Flooding from Rivers or Sea without Defences				n/a	n/a
Areas Benefiting from Flood Defences				n/a	n/a
Flood Water Storage Areas				n/a	n/a
Flood Defences				n/a	n/a
OS Water Network Lines	pg 7			1	6

Data Type	Page Number	On Site	0 to 250m	251 to 500m	501 to 1000m (*up to 2000m)
Waste					
BGS Recorded Landfill Sites					
Historical Landfill Sites					
Integrated Pollution Control Registered Waste Sites					
Licensed Waste Management Facilities (Landfill Boundaries)					
Licensed Waste Management Facilities (Locations)					
Local Authority Landfill Coverage	pg 8	2	n/a	n/a	n/a
Local Authority Recorded Landfill Sites					
Potentially Infilled Land (Non-Water)	pg 8				1
Potentially Infilled Land (Water)					
Registered Landfill Sites					
Registered Waste Transfer Sites					
Registered Waste Treatment or Disposal Sites					
Hazardous Substances					
Control of Major Accident Hazards Sites (COMAH)					
Explosive Sites					
Notification of Installations Handling Hazardous Substances (NIHHS)					
Planning Hazardous Substance Consents					
Planning Hazardous Substance Enforcements					

Data Type	Page Number	On Site	0 to 250m	251 to 500m	501 to 1000m (*up to 2000m)
Geological					
BGS 1:625,000 Solid Geology	pg 9	Yes	n/a	n/a	n/a
BGS Estimated Soil Chemistry	pg 9		Yes	Yes	
BGS Recorded Mineral Sites	pg 9				1
BGS Urban Soil Chemistry					
BGS Urban Soil Chemistry Averages					
CBSCB Compensation District			n/a	n/a	n/a
Coal Mining Affected Areas			n/a	n/a	n/a
Mining Instability			n/a	n/a	n/a
Man-Made Mining Cavities					
Natural Cavities					
Non Coal Mining Areas of Great Britain				n/a	n/a
Potential for Collapsible Ground Stability Hazards	pg 9		Yes	n/a	n/a
Potential for Compressible Ground Stability Hazards				n/a	n/a
Potential for Ground Dissolution Stability Hazards	pg 9		Yes	n/a	n/a
Potential for Landslide Ground Stability Hazards	pg 9		Yes	n/a	n/a
Potential for Running Sand Ground Stability Hazards	pg 9		Yes	n/a	n/a
Potential for Shrinking or Swelling Clay Ground Stability Hazards	pg 9		Yes	n/a	n/a
Radon Potential - Radon Affected Areas			n/a	n/a	n/a
Radon Potential - Radon Protection Measures			n/a	n/a	n/a
Industrial Land Use					
Contemporary Trade Directory Entries					
Fuel Station Entries					
Points of Interest - Commercial Services					
Points of Interest - Education and Health					
Points of Interest - Manufacturing and Production	pg 11				1
Points of Interest - Public Infrastructure					
Points of Interest - Recreational and Environmental					
Gas Pipelines					
Underground Electrical Cables					

Data Type	Page Number	On Site	0 to 250m	251 to 500m	501 to 1000m (*up to 2000m)
Sensitive Land Use					
Ancient Woodland					
Areas of Adopted Green Belt					
Areas of Unadopted Green Belt					
Areas of Outstanding Natural Beauty					
Environmentally Sensitive Areas	pg 12				1
Forest Parks					
Local Nature Reserves					
Marine Nature Reserves					
National Nature Reserves					
National Parks					
Nitrate Sensitive Areas					
Nitrate Vulnerable Zones	pg 12	2			
Ramsar Sites					
Sites of Special Scientific Interest					
Special Areas of Conservation					
Special Protection Areas					
World Heritage Sites					

Map ID	Details	Quadrant Reference (Compass Direction)	Estimated Distance From Site	Contact	NGR
	BGS Groundwater Flooding Susceptibility Flooding Type: Limited Potential for Groundwater Flooding to Occur	(W)	0	1	570000 266102
	BGS Groundwater Flooding Susceptibility Flooding Type: Limited Potential for Groundwater Flooding to Occur	(W)	3	1	570250 266102
	BGS Groundwater Flooding Susceptibility Flooding Type: Limited Potential for Groundwater Flooding to Occur	(NW)	82	1	570350 266250
	BGS Groundwater Flooding Susceptibility Flooding Type: Limited Potential for Groundwater Flooding to Occur	(W)	103	1	570100 266000
	BGS Groundwater Flooding Susceptibility Flooding Type: Limited Potential for Groundwater Flooding to Occur	(NW)	115	1	570000 266500
	BGS Groundwater Flooding Susceptibility Flooding Type: Limited Potential for Groundwater Flooding to Occur	(W)	138	1	570000 265900
	BGS Groundwater Flooding Susceptibility Flooding Type: Limited Potential for Groundwater Flooding to Occur	(W)	148	1	569900 265850
	BGS Groundwater Flooding Susceptibility Flooding Type: Limited Potential for Groundwater Flooding to Occur	(W)	148	1	569800 265800
	BGS Groundwater Flooding Susceptibility Flooding Type: Potential for Groundwater Flooding of Property Situated Below Ground Level	(W)	173	1	570100 265950
	BGS Groundwater Flooding Susceptibility Flooding Type: Potential for Groundwater Flooding of Property Situated Below Ground Level	(W)	177	1	569950 265850
	BGS Groundwater Flooding Susceptibility Flooding Type: Limited Potential for Groundwater Flooding to Occur	(W)	181	1	569700 265750
	BGS Groundwater Flooding Susceptibility Flooding Type: Potential for Groundwater Flooding of Property Situated Below Ground Level	(W)	185	1	570150 266000
	BGS Groundwater Flooding Susceptibility Flooding Type: Potential for Groundwater Flooding of Property Situated Below Ground Level	(W)	190	1	570050 265900
	BGS Groundwater Flooding Susceptibility Flooding Type: Potential for Groundwater Flooding of Property Situated Below Ground Level	(W)	193	1	569850 265800
	BGS Groundwater Flooding Susceptibility Flooding Type: Potential for Groundwater Flooding of Property Situated Below Ground Level	(W)	194	1	569750 265750
	BGS Groundwater Flooding Susceptibility Flooding Type: Potential for Groundwater Flooding of Property Situated Below Ground Level	(SW)	204	1	569950 265800
	BGS Groundwater Flooding Susceptibility Flooding Type: Potential for Groundwater Flooding of Property Situated Below Ground Level	(W)	209	1	570000 265850
	BGS Groundwater Flooding Susceptibility Flooding Type: Potential for Groundwater Flooding to Occur at Surface	B9NW (SW)	211	1	570500 266000
	BGS Groundwater Flooding Susceptibility Flooding Type: Potential for Groundwater Flooding of Property Situated Below Ground Level	(SW)	228	1	569700 265700
	BGS Groundwater Flooding Susceptibility Flooding Type: Potential for Groundwater Flooding of Property Situated Below Ground Level	(W)	231	1	570200 266000
	BGS Groundwater Flooding Susceptibility Flooding Type: Potential for Groundwater Flooding to Occur at Surface	(SW)	247	1	570000 265800
	BGS Groundwater Flooding Susceptibility Flooding Type: Limited Potential for Groundwater Flooding to Occur	(W)	254	1	570250 266050

Map ID	Details	Quadrant Reference (Compass Direction)	Estimated Distance From Site	Contact	NGR
	BGS Groundwater Flooding Susceptibility Flooding Type: Potential for Groundwater Flooding of Property Situated Below Ground Level	B13SW (NW)	259	1	570550 266150
	BGS Groundwater Flooding Susceptibility Flooding Type: Limited Potential for Groundwater Flooding to Occur	(NW)	337	1	570050 266750
	BGS Groundwater Flooding Susceptibility Flooding Type: Potential for Groundwater Flooding of Property Situated Below Ground Level	B9NW (W)	385	1	570450 266050
	BGS Groundwater Flooding Susceptibility Flooding Type: Limited Potential for Groundwater Flooding to Occur	(NW)	437	1	570000 267150
	BGS Groundwater Flooding Susceptibility Flooding Type: Limited Potential for Groundwater Flooding to Occur	B13SW (N)	488	1	570648 266150
1	Discharge Consents Operator: Anglian Water Services Limited Property Type: WWTW/SEWAGE TREATMENT WORKS (WATER COMPANY) Location: Kentford Stw Moulton Avenue, Kentford, Newmarket, Cb8 8qx Authority: Environment Agency, Anglian Region Catchment Area: River Kennett (Chippenham) Reference: Aw1nf2552 Permit Version: 1 Effective Date: 25th April 1988 Issued Date: 25th April 1988 Revocation Date: 20th July 1992 Discharge Type: Sewage Discharges - Final/Treated Effluent - Water Company Discharge: Freshwater Stream/River Environment: Receiving Water: River Kennet Nt Status: Pre National Rivers Authority Legislation where issue date < 01/09/1989 Positional Accuracy: Located by supplier to within 100m	B13NW (NW)	499	2	570400 266600
1	Discharge Consents Operator: Anglian Water Services Limited Property Type: PUMPING STATION ON SEWERAGE NETWORK (WATER COMPANY) Location: Moulton Ave Ps Kentford, Suffolk, Cb8 8qx Authority: Environment Agency, Anglian Region Catchment Area: River Kennett (Chippenham) Reference: Ascfn10516 Permit Version: 2 Effective Date: 11th June 1998 Issued Date: 11th June 1998 Revocation Date: Not Supplied Discharge Type: Sewage Discharges - Pumping Station - Water Company Discharge: Freshwater Stream/River Environment: Receiving Water: River Kennett Status: Post National Rivers Authority Legislation where issue date > 31/08/1989 Positional Accuracy: Located by supplier to within 10m	B13NW (NW)	535	2	570430 266620
1	Discharge Consents Operator: Anglian Water Services Limited Property Type: PUMPING STATION ON SEWERAGE NETWORK (WATER COMPANY) Location: Moulton Ave Ps Kentford, Suffolk, Cb8 8qx Authority: Environment Agency, Anglian Region Catchment Area: River Kennett (Chippenham) Reference: Ascfn10516 Permit Version: 1 Effective Date: 14th April 1992 Issued Date: 14th April 1992 Revocation Date: 10th June 1998 Discharge Type: Sewage Discharges - Pumping Station - Water Company Discharge: Freshwater Stream/River Environment: Receiving Water: River Kennett Status: Post National Rivers Authority Legislation where issue date > 31/08/1989 Positional Accuracy: Located by supplier to within 100m	B13NW (NW)	535	2	570430 266620

Map ID	Details	Quadrant Reference (Compass Direction)	Estimated Distance From Site	Contact	NGR
2	<p>Discharge Consents</p> <p>Operator: Mr N A Badcock Property Type: Domestic Property (Single) Location: 2 Ravensbury Cottages Bury Road, Kentford, Newmarket, Suffolk, Cb8 7pt Authority: Environment Agency, Anglian Region Catchment Area: River Kennett (Chippenham) Reference: Pr1nf2573 Permit Version: 1 Effective Date: 8th January 1987 Issued Date: 8th January 1987 Revocation Date: Not Supplied Discharge Type: Sewage Discharges - Final/Treated Effluent - Not Water Company Discharge: Freshwater Stream/River Environment: Receiving Water: River Kennett Status: Pre National Rivers Authority Legislation where issue date < 01/09/1989 Positional Accuracy: Located by supplier to within 100m</p>	B13NW (N)	691	2	570510 266790
	<p>Nearest Surface Water Feature</p>	B13SW (W)	361	-	570411 266153
3	<p>Water Abstractions</p> <p>Operator: J S Reed Licence Number: 6/33/38/*s/014 Permit Version: Not Supplied Location: River Kennett At, KENTFORD Authority: Environment Agency, Anglian Region Abstraction: Spray Irrigation Abstraction Type: Not Supplied Source: Stream Daily Rate (m3): 1 Yearly Rate (m3): 272770 Details: Status: Revoked Authorised Start: Not Supplied Authorised End: Not Supplied Permit Start Date: Not Supplied Permit End Date: Not Supplied Positional Accuracy: Located by supplier to within 10m</p>	B13NW (N)	685	2	570600 266600
4	<p>Water Abstractions</p> <p>Operator: Moulton Manor Farm Ltd Licence Number: 6/33/38/*G/0060 Permit Version: 101 Location: Borehole At Kentford Authority: Environment Agency, Anglian Region Abstraction: General Agriculture: Spray Irrigation - Direct Abstraction Type: Water may be abstracted from a single point Source: Groundwater Daily Rate (m3): Not Supplied Yearly Rate (m3): Not Supplied Details: C Chalk 8; Status: Temporary Authorised Start: 01 April Authorised End: 30 September Permit Start Date: 8th September 1999 Permit End Date: Not Supplied Positional Accuracy: Located by supplier to within 10m</p>	B9NE (SE)	952	2	570900 265900
4	<p>Water Abstractions</p> <p>Operator: W.B. Leach, Licence Number: 6/33/38/*g/055 Permit Version: Not Supplied Location: Borehole , KENTFORD Authority: Environment Agency, Anglian Region Abstraction: Spray Irrigation Abstraction Type: Not Supplied Source: Well And Borehole Daily Rate (m3): 108 Yearly Rate (m3): 1800000 Details: C Chalk 8; Status: Revoked Authorised Start: Not Supplied Authorised End: Not Supplied Permit Start Date: Not Supplied Permit End Date: Not Supplied Positional Accuracy: Located by supplier to within 10m</p>	B9NE (SE)	952	2	570900 265900

Map ID	Details	Quadrant Reference (Compass Direction)	Estimated Distance From Site	Contact	NGR
4	<p>Water Abstractions</p> <p>Operator: Moulton Manor Farm Ltd Licence Number: 6/33/38/*G/0066/R01 Permit Version: 1 Location: Borehole At Kentford Authority: Environment Agency, Anglian Region Abstraction: General Agriculture: Spray Irrigation - Direct Abstraction Type: Water may be abstracted from a single point Source: Groundwater Daily Rate (m3): Not Supplied Yearly Rate (m3): Not Supplied Details: Not Supplied Authorised Start: 01 April Authorised End: 30 September Permit Start Date: 1st April 2015 Permit End Date: Not Supplied Positional Accuracy: Located by supplier to within 10m</p>	B9NE (SE)	959	2	570910 265910
4	<p>Water Abstractions</p> <p>Operator: Moulton Manor Farm Ltd Licence Number: 6/33/38/*G/0066 Permit Version: 2 Location: Borehole At Kentford Authority: Environment Agency, Anglian Region Abstraction: General Agriculture: Spray Irrigation - Direct Abstraction Type: Water may be abstracted from a single point Source: Groundwater Daily Rate (m3): Not Supplied Yearly Rate (m3): Not Supplied Details: Not Supplied Authorised Start: 01 April Authorised End: 30 September Permit Start Date: 29th March 2005 Permit End Date: Not Supplied Positional Accuracy: Located by supplier to within 10m</p>	B9NE (SE)	959	2	570910 265910
4	<p>Water Abstractions</p> <p>Operator: Moulton Manor Farm Ltd Licence Number: 6/33/38/*G/0066 Permit Version: 1 Location: Borehole At Kentford Authority: Environment Agency, Anglian Region Abstraction: General Agriculture: Spray Irrigation - Direct Abstraction Type: Water may be abstracted from a single point Source: Groundwater Daily Rate (m3): Not Supplied Yearly Rate (m3): Not Supplied Details: Not Supplied Authorised Start: 01 April Authorised End: 30 September Permit Start Date: 23rd August 2004 Permit End Date: Not Supplied Positional Accuracy: Located by supplier to within 10m</p>	B9NE (SE)	959	2	570910 265910
4	<p>Water Abstractions</p> <p>Operator: W B Leach Licence Number: 6/33/38/*g/039 Permit Version: Not Supplied Location: Borehole South Of, KENTFORD Authority: Environment Agency, Anglian Region Abstraction: Spray Irrigation Abstraction Type: Not Supplied Source: Well And Borehole Daily Rate (m3): 108 Yearly Rate (m3): 1800000 Details: C Chalk 8; Status: Revoked Authorised Start: Not Supplied Authorised End: Not Supplied Permit Start Date: Not Supplied Permit End Date: Not Supplied Positional Accuracy: Located by supplier to within 10m</p>	B9NE (SE)	959	2	570905 265895

Map ID	Details	Quadrant Reference (Compass Direction)	Estimated Distance From Site	Contact	NGR
4	<p>Water Abstractions</p> <p>Operator: Moulton Manor Farm Licence Number: 6/33/38/*G/0066/R02 Permit Version: 1 Location: Borehole At Kentford Authority: Environment Agency, Anglian Region Abstraction: General Agriculture: Spray Irrigation - Direct Abstraction Type: Water may be abstracted from a single point Source: Groundwater Daily Rate (m3): Not Supplied Yearly Rate (m3): Not Supplied Details: Not Supplied Authorised Start: 01 April Authorised End: 30 September Permit Start Date: 1st April 2018 Permit End Date: Not Supplied Positional Accuracy: Located by supplier to within 10m</p>	B9NE (SE)	965	2	570918 265915
4	<p>Water Abstractions</p> <p>Operator: Moulton Manor Farm (Holdings) Ltd Licence Number: 6/33/38/*G/0066/R01 Permit Version: 2 Location: Borehole At Kentford Authority: Environment Agency, Anglian Region Abstraction: General Agriculture: Spray Irrigation - Direct Abstraction Type: Water may be abstracted from a single point Source: Groundwater Daily Rate (m3): Not Supplied Yearly Rate (m3): Not Supplied Details: Not Supplied Authorised Start: 01 April Authorised End: 30 September Permit Start Date: 1st April 2015 Permit End Date: Not Supplied Positional Accuracy: Located by supplier to within 10m</p>	B9NE (SE)	965	2	570918 265915
	<p>Water Abstractions</p> <p>Operator: Amos Roy Paske Licence Number: 6/33/38/*g/001 Permit Version: Not Supplied Location: Well At, KENTFORD Authority: Environment Agency, Anglian Region Abstraction: Domestic & Agriculture Abstraction Type: Not Supplied Source: Well And Borehole Daily Rate (m3): 1 Yearly Rate (m3): 9090 Details: C Chalk 8; Status: Revoked Authorised Start: Not Supplied Authorised End: Not Supplied Permit Start Date: Not Supplied Permit End Date: Not Supplied Positional Accuracy: Unknown</p>	B13NE (N)	1037	2	570900 266800
	<p>Groundwater Vulnerability Map</p> <p>Combined Classification: Secondary Superficial Aquifer - High Vulnerability Combined Vulnerability: High Combined Aquifer: Productive Bedrock Aquifer, Productive Superficial Aquifer Pollutant Speed: Intermediate Bedrock Flow: Well Connected Fractures Dilution: <300 mm/year Baseflow Index: >70% Superficial: <90% Patchiness: <3m Superficial Thickness: <3m Superficial Recharge: No Data</p>	(W)	0	3	569836 266000

Map ID	Details	Quadrant Reference (Compass Direction)	Estimated Distance From Site	Contact	NGR
	Groundwater Vulnerability Map Combined Classification: Secondary Superficial Aquifer - High Vulnerability Combined Vulnerability: High Combined Aquifer: Productive Bedrock Aquifer, Productive Superficial Aquifer Pollutant Speed: High Bedrock Flow: Well Connected Fractures Dilution: <300 mm/year Baseflow Index: >70% Superficial Patchiness: <90% Superficial Thickness: <3m Superficial Recharge: No Data	(W)	0	3	569836 266002
	Groundwater Vulnerability Map Combined Classification: Principle Bedrock Aquifer - High Vulnerability Combined Vulnerability: High Combined Aquifer: Productive Bedrock Aquifer, No Superficial Aquifer Pollutant Speed: High Bedrock Flow: Well Connected Fractures Dilution: <300 mm/year Baseflow Index: >70% Superficial Patchiness: <90% Superficial Thickness: <3m Superficial Recharge: No Data	(W)	0	3	570000 266102
	Groundwater Vulnerability - Soluble Rock Risk Classification: Significant Risk - Problems Unlikely	(W)	0	3	570000 266000
	Groundwater Vulnerability - Soluble Rock Risk Classification: Significant Risk - Problems Unlikely	(W)	0	3	570000 266102
	Bedrock Aquifer Designations Aquifer Designation: Principal Aquifer	(W)	0	3	570000 266102
	Superficial Aquifer Designations Aquifer Designation: Secondary Aquifer - A	(W)	0	3	569836 266002
5	Source Protection Zones Name: Not Supplied Source: Environment Agency, Head Office Reference: Not Supplied Type: Zone II (Outer Protection Zone): Either 25% of the source area or a 400 day travel time whichever is greater.	(W)	0	2	570143 266006
6	Source Protection Zones Name: Not Supplied Source: Environment Agency, Head Office Reference: Not Supplied Type: Zone I (Inner Protection Zone): Travel time of 50 days or less to the groundwater source.	(W)	0	2	570118 265984
7	Source Protection Zones Name: Not Supplied Source: Environment Agency, Head Office Reference: Not Supplied Type: Zone III (Total Catchment): The total area needed to support the discharge from the protected groundwater source.	B9NW (E)	0	2	570648 266102
	Extreme Flooding from Rivers or Sea without Defences None				
	Flooding from Rivers or Sea without Defences None				
	Areas Benefiting from Flood Defences None				
	Flood Water Storage Areas None				

Map ID	Details	Quadrant Reference (Compass Direction)	Estimated Distance From Site	Contact	NGR
	Flood Defences None				
8	OS Water Network Lines Watercourse Form: Inland river Watercourse Length: 2192.2 Watercourse Level: On ground surface Permanent: True Watercourse Name: River Kennett Catchment Name: Cam Ely Ouse and South Level Primacy: 1	B13SW (NW)	298	4	570433 266210
9	OS Water Network Lines Watercourse Form: Inland river Watercourse Length: 1079.1 Watercourse Level: On ground surface Permanent: True Watercourse Name: River Kennett Catchment Name: Cam Ely Ouse and South Level Primacy: 1	B13NW (N)	514	4	570525 266551
10	OS Water Network Lines Watercourse Form: Inland river Watercourse Length: 219.1 Watercourse Level: On ground surface Permanent: True Watercourse Name: Not Supplied Catchment Name: Cam Ely Ouse and South Level Primacy: 1	B13SW (NW)	532	4	570528 266230
11	OS Water Network Lines Watercourse Form: Inland river Watercourse Length: 4.0 Watercourse Level: On ground surface Permanent: True Watercourse Name: River Kennett Catchment Name: Cam Ely Ouse and South Level Primacy: 1	B13SW (NW)	550	4	570518 266383
12	OS Water Network Lines Watercourse Form: Inland river Watercourse Length: 74.9 Watercourse Level: On ground surface Permanent: True Watercourse Name: River Kennett Catchment Name: Cam Ely Ouse and South Level Primacy: 1	B13SW (NW)	553	4	570520 266386
13	OS Water Network Lines Watercourse Form: Inland river Watercourse Length: 120.8 Watercourse Level: On ground surface Permanent: True Watercourse Name: River Kennett Catchment Name: Cam Ely Ouse and South Level Primacy: 1	B13SW (N)	599	4	570572 266440
14	OS Water Network Lines Watercourse Form: Inland river Watercourse Length: 108.1 Watercourse Level: On ground surface Permanent: True Watercourse Name: Not Supplied Catchment Name: Cam Ely Ouse and South Level Primacy: 1	B13NW (N)	599	4	570606 266494

Map ID	Details	Quadrant Reference (Compass Direction)	Estimated Distance From Site	Contact	NGR
	Local Authority Landfill Coverage Name: Suffolk County Council - Has supplied landfill data		0	5	570648 266102
	Local Authority Landfill Coverage Name: Forest Heath District Council - Has supplied landfill data		0	6	570648 266102
	Local Authority Landfill Coverage Name: East Cambridgeshire District Council - Has supplied landfill data		17	8	570316 266712
	Local Authority Landfill Coverage Name: Cambridgeshire County Council - Has not been able to supply Landfill data		17	7	570316 266712
15	Potentially Infilled Land (Non-Water) Bearing Ref: N Use: Unknown Filled Ground (Pit, quarry etc) Date of Mapping: 1983	B13NW (N)	708	-	570660 266464

Map ID	Details	Quadrant Reference (Compass Direction)	Estimated Distance From Site	Contact	NGR
	BGS 1:625,000 Solid Geology Description: White Chalk Subgroup	B9NW (E)	0	1	570648 266102
	BGS Estimated Soil Chemistry Source: British Geological Survey, National Geoscience Information Service Soil Sample Type: Rural Soil Arsenic Concentration: <15 mg/kg Cadmium Concentration: <1.8 mg/kg Chromium Concentration: 40 - 60 mg/kg Lead Concentration: <100 mg/kg Nickel Concentration: 15 - 30 mg/kg	B9NW (E)	3	1	570648 266102
	BGS Estimated Soil Chemistry Source: British Geological Survey, National Geoscience Information Service Soil Sample Type: Rural Soil Arsenic Concentration: <15 mg/kg Cadmium Concentration: <1.8 mg/kg Chromium Concentration: 40 - 60 mg/kg Lead Concentration: <100 mg/kg Nickel Concentration: <15 mg/kg	B13SW (W)	396	1	570562 266131
16	BGS Recorded Mineral Sites Site Name: Kentford Chalk Pit Location: Kentford, Newmarket, Suffolk Source: British Geological Survey, National Geoscience Information Service Reference: 167785 Type: Opencast Status: Ceased Operator: Unknown Operator Operator Location: Not Supplied Periodic Type: Cretaceous Geology: White Chalk Subgroup Commodity: Chalk Positional Accuracy: Located by supplier to within 10m	B13NW (N)	694	1	570646 266464
	BGS Measured Urban Soil Chemistry No data available				
	BGS Urban Soil Chemistry Averages No data available				
	Coal Mining Affected Areas In an area that might not be affected by coal mining				
	Non Coal Mining Areas of Great Britain No Hazard				
	Potential for Collapsible Ground Stability Hazards Hazard Potential: Very Low Source: British Geological Survey, National Geoscience Information Service	B13SW (W)	3	1	570391 266196
	Potential for Compressible Ground Stability Hazards Hazard Potential: No Hazard Source: British Geological Survey, National Geoscience Information Service	B13SW (W)	3	1	570391 266196
	Potential for Ground Dissolution Stability Hazards Hazard Potential: Very Low Source: British Geological Survey, National Geoscience Information Service	B13SW (W)	202	1	570562 266131
	Potential for Landslide Ground Stability Hazards Hazard Potential: Very Low Source: British Geological Survey, National Geoscience Information Service	B13SW (W)	202	1	570562 266131
	Potential for Running Sand Ground Stability Hazards Hazard Potential: Very Low Source: British Geological Survey, National Geoscience Information Service	B13SW (W)	202	1	570391 266196
	Potential for Shrinking or Swelling Clay Ground Stability Hazards Hazard Potential: No Hazard Source: British Geological Survey, National Geoscience Information Service	B13SW (W)	3	1	570391 266196
	Potential for Shrinking or Swelling Clay Ground Stability Hazards Hazard Potential: Very Low Source: British Geological Survey, National Geoscience Information Service	B13SW (W)	202	1	570562 266131

Map ID	Details	Quadrant Reference (Compass Direction)	Estimated Distance From Site	Contact	NGR
	Radon Potential - Radon Affected Areas No Data Available				
	Radon Potential - Radon Protection Measures No Data Available				

Map ID	Details	Quadrant Reference (Compass Direction)	Estimated Distance From Site	Contact	NGR
17	<p>Points of Interest - Manufacturing and Production</p> <p>Name: W B Leach Holdings Ltd Location: Meddler Hall, Gazeley Road, Kentford, Newmarket, CB8 7QA Category: Farming Class Code: Arable Farming Positional Accuracy: Positioned to address or location</p>	B13SE (N)	804	9	570768 266432

Map ID	Details	Quadrant Reference (Compass Direction)	Estimated Distance From Site	Contact	NGR
18	Environmentally Sensitive Areas Name: Breckland (decommissioned) Multiple Areas: N Total Area (m2): 945352881.45 Source: Natural England	(N)	809	10	570863 267167
19	Nitrate Vulnerable Zones Name: Ely Ouse And Cut-Off Channel Nvz Description: Surface Water Source: Environment Agency, Head Office	B9NW (SW)	0	3	570391 265936
20	Nitrate Vulnerable Zones Name: Anglian Chalk Description: Groundwater Source: Environment Agency, Head Office	B9NW (E)	0	3	570648 266102

Agency & Hydrological	Version	Update Cycle
Contaminated Land Register Entries and Notices Environment Agency - Head Office West Suffolk Council East Cambridgeshire District Council - Environmental Health Department Forest Heath District Council (now part of West Suffolk Council) - Environmental Health Department St Edmundsbury Borough Council (now part of West Suffolk Council) - Environmental Health & Housing Services	June 2020 March 2014 October 2017 September 2017 September 2017	Annually Annual Rolling Update Annual Rolling Update Annual Rolling Update Annual Rolling Update
Discharge Consents Environment Agency - Anglian Region	October 2022	Quarterly
Enforcement and Prohibition Notices Environment Agency - Anglian Region	March 2013	
Integrated Pollution Controls Environment Agency - Anglian Region	January 2009	
Integrated Pollution Prevention And Control Environment Agency - Anglian Region	July 2022	Quarterly
Local Authority Integrated Pollution Prevention And Control Forest Heath District Council (now part of West Suffolk Council) - Environmental Health Department St Edmundsbury Borough Council (now part of West Suffolk Council) - Environmental Health & Housing Services West Suffolk Council East Cambridgeshire District Council - Environmental Health Department	August 2015 August 2015 August 2015 October 2014	Variable Variable Variable Variable
Local Authority Pollution Prevention and Controls Forest Heath District Council (now part of West Suffolk Council) - Environmental Health Department St Edmundsbury Borough Council (now part of West Suffolk Council) - Environmental Health & Housing Services West Suffolk Council East Cambridgeshire District Council - Environmental Health Department	August 2015 August 2015 August 2015 October 2014	Annual Rolling Update Annual Rolling Update Annual Rolling Update Annual Rolling Update
Local Authority Pollution Prevention and Control Enforcements Forest Heath District Council (now part of West Suffolk Council) - Environmental Health Department St Edmundsbury Borough Council (now part of West Suffolk Council) - Environmental Health & Housing Services East Cambridgeshire District Council - Environmental Health Department	August 2015 August 2015 October 2014	Variable Variable Variable
Nearest Surface Water Feature Ordnance Survey	September 2022	
Pollution Incidents to Controlled Waters Environment Agency - Anglian Region	September 1999	
Prosecutions Relating to Authorised Processes Environment Agency - Anglian Region	July 2015	
Prosecutions Relating to Controlled Waters Environment Agency - Anglian Region	March 2013	
Registered Radioactive Substances Environment Agency - Anglian Region	June 2016	As notified
River Quality Environment Agency - Head Office	November 2001	Not Applicable
River Quality Biology Sampling Points Environment Agency - Head Office	April 2012	
River Quality Chemistry Sampling Points Environment Agency - Head Office	April 2012	
Substantiated Pollution Incident Register Environment Agency - Anglian Region - Central Area	July 2022	Quarterly

Agency & Hydrological	Version	Update Cycle
Water Abstractions Environment Agency - Anglian Region	October 2022	Quarterly
Water Industry Act Referrals Environment Agency - Anglian Region	October 2017	
Groundwater Vulnerability Map Environment Agency - Head Office	June 2018	As notified
Groundwater Vulnerability - Soluble Rock Risk Environment Agency - Head Office	June 2018	As notified
Bedrock Aquifer Designations Environment Agency - Head Office	January 2018	Annually
Superficial Aquifer Designations Environment Agency - Head Office	January 2018	Annually
Source Protection Zones Environment Agency - Head Office	September 2022	Bi-Annually
Extreme Flooding from Rivers or Sea without Defences Environment Agency - Head Office	August 2022	Quarterly
Flooding from Rivers or Sea without Defences Environment Agency - Head Office	August 2022	Quarterly
Areas Benefiting from Flood Defences Environment Agency - Head Office	August 2022	Quarterly
Flood Water Storage Areas Environment Agency - Head Office	August 2022	Quarterly
Flood Defences Environment Agency - Head Office	August 2022	Quarterly
OS Water Network Lines Ordnance Survey	October 2022	Quarterly
Surface Water 1 in 30 year Flood Extent Environment Agency - Head Office	May 2018	Annually
Surface Water 1 in 100 year Flood Extent Environment Agency - Head Office	May 2018	Annually
Surface Water 1 in 1000 year Flood Extent Environment Agency - Head Office	May 2018	Annually
Surface Water Suitability Environment Agency - Head Office	February 2016	Annually
BGS Groundwater Flooding Susceptibility British Geological Survey - National Geoscience Information Service	May 2013	As notified

Waste	Version	Update Cycle
BGS Recorded Landfill Sites British Geological Survey - National Geoscience Information Service	November 2002	As notified
Historical Landfill Sites Environment Agency - Head Office	November 2022	Quarterly
Integrated Pollution Control Registered Waste Sites Environment Agency - Anglian Region	January 2009	Not Applicable
Licensed Waste Management Facilities (Landfill Boundaries) Environment Agency - Anglian Region - Central Area	October 2022	Quarterly
Licensed Waste Management Facilities (Locations) Environment Agency - Anglian Region - Central Area	July 2022	Quarterly
Local Authority Landfill Coverage Cambridgeshire County Council East Cambridgeshire District Council - Environmental Health Department Forest Heath District Council (now part of West Suffolk Council) - Environmental Health Department St Edmundsbury Borough Council (now part of West Suffolk Council) - Environmental Health & Housing Services Suffolk County Council West Suffolk Council	February 2003 February 2003 February 2003 February 2003 February 2003 February 2003	Not Applicable Not Applicable Not Applicable Not Applicable Not Applicable Not Applicable
Local Authority Recorded Landfill Sites Cambridgeshire County Council East Cambridgeshire District Council - Environmental Health Department Forest Heath District Council (now part of West Suffolk Council) - Environmental Health Department St Edmundsbury Borough Council (now part of West Suffolk Council) - Environmental Health & Housing Services Suffolk County Council West Suffolk Council	October 2018 October 2018 October 2018 October 2018 October 2018 October 2018	
Potentially Infilled Land (Non-Water) Landmark Information Group Limited	December 1999	Not Applicable
Potentially Infilled Land (Water) Landmark Information Group Limited	December 1999	
Registered Landfill Sites Environment Agency - Anglian Region - Central Area	March 2006	Not Applicable
Registered Waste Transfer Sites Environment Agency - Anglian Region - Central Area	April 2018	
Registered Waste Treatment or Disposal Sites Environment Agency - Anglian Region - Central Area	June 2015	









Hazardous Substances	Version	Update Cycle
Control of Major Accident Hazards Sites (COMAH) Health and Safety Executive	January 2022	Bi-Annually
Explosive Sites Health and Safety Executive	March 2017	Annually
Notification of Installations Handling Hazardous Substances (NIHHS) Health and Safety Executive	August 2001	
Planning Hazardous Substance Enforcements Suffolk County Council - Environment and Transport Cambridgeshire County Council East Cambridgeshire District Council - Planning Department Forest Heath District Council (now part of West Suffolk Council) St Edmundsbury Borough Council (now part of West Suffolk Council) - Planning Department West Suffolk Council	February 2006 February 2016 February 2016 February 2016 June 2016 June 2016	Annual Rolling Update Variable Variable Variable Variable Variable
Planning Hazardous Substance Consents Suffolk County Council - Environment and Transport Cambridgeshire County Council East Cambridgeshire District Council - Planning Department Forest Heath District Council (now part of West Suffolk Council) West Suffolk Council St Edmundsbury Borough Council (now part of West Suffolk Council) - Planning Department	February 2006 February 2016 February 2016 February 2016 February 2016 June 2016	Annual Rolling Update Variable Variable Variable Variable Variable

Geological	Version	Update Cycle
BGS 1:625,000 Solid Geology British Geological Survey - National Geoscience Information Service	January 2009	As notified
BGS Estimated Soil Chemistry British Geological Survey - National Geoscience Information Service	December 2015	As notified
BGS Recorded Mineral Sites British Geological Survey - National Geoscience Information Service	November 2022	Bi-Annually
CBSCB Compensation District Cheshire Brine Subsidence Compensation Board (CBSCB) Cheshire Brine Subsidence Compensation Board (CBSCB)	August 2011 November 2020	As notified
Coal Mining Affected Areas The Coal Authority - Property Searches	March 2014	Annual Rolling Update
Mining Instability Ove Arup & Partners	June 1998	Not Applicable
Non Coal Mining Areas of Great Britain British Geological Survey - National Geoscience Information Service	May 2015	Not Applicable
Potential for Collapsible Ground Stability Hazards British Geological Survey - National Geoscience Information Service	April 2020	As notified
Potential for Compressible Ground Stability Hazards British Geological Survey - National Geoscience Information Service	January 2019	As notified
Potential for Ground Dissolution Stability Hazards British Geological Survey - National Geoscience Information Service	January 2019	As notified
Potential for Landslide Ground Stability Hazards British Geological Survey - National Geoscience Information Service	January 2019	As notified
Potential for Running Sand Ground Stability Hazards British Geological Survey - National Geoscience Information Service	January 2019	As notified
Potential for Shrinking or Swelling Clay Ground Stability Hazards British Geological Survey - National Geoscience Information Service	January 2019	As notified
Radon Potential - Radon Affected Areas British Geological Survey - National Geoscience Information Service	September 2022	Annually
Radon Potential - Radon Protection Measures British Geological Survey - National Geoscience Information Service	September 2022	Annually

Industrial Land Use	Version	Update Cycle
Contemporary Trade Directory Entries Thomson Directories	October 2022	Quarterly
Fuel Station Entries Catalist Ltd - Experian	August 2022	Quarterly
Gas Pipelines National Grid	October 2021	Bi-Annually
Points of Interest - Commercial Services PointX	December 2022	Quarterly
Points of Interest - Education and Health PointX	December 2022	Quarterly
Points of Interest - Manufacturing and Production PointX	December 2022	Quarterly
Points of Interest - Public Infrastructure PointX	December 2022	Quarterly
Points of Interest - Recreational and Environmental PointX	December 2022	Quarterly
Underground Electrical Cables National Grid	May 2021	Bi-Annually

Sensitive Land Use	Version	Update Cycle
Ancient Woodland Natural England	February 2021	Bi-Annually
Areas of Adopted Green Belt East Cambridgeshire District Council - Planning Department Forest Heath District Council (now part of West Suffolk Council) St Edmundsbury Borough Council (now part of West Suffolk Council) West Suffolk Council	July 2022 July 2022 July 2022 July 2022	Quarterly Quarterly Quarterly Quarterly
Areas of Unadopted Green Belt East Cambridgeshire District Council - Planning Department Forest Heath District Council (now part of West Suffolk Council) St Edmundsbury Borough Council (now part of West Suffolk Council) West Suffolk Council	July 2022 July 2022 July 2022 July 2022	Quarterly Quarterly Quarterly Quarterly
Areas of Outstanding Natural Beauty Natural England	August 2022	Bi-Annually
Environmentally Sensitive Areas Natural England	January 2017	
Forest Parks Forestry Commission	April 1997	Not Applicable
Local Nature Reserves Natural England	February 2021	Bi-Annually
Marine Nature Reserves Natural England	July 2019	Bi-Annually
National Nature Reserves Natural England	January 2021	Bi-Annually
National Parks Natural England	February 2018	Bi-Annually
Nitrate Sensitive Areas Natural England	April 2016	Not Applicable
Nitrate Vulnerable Zones Department for Environment, Food and Rural Affairs (DEFRA - formerly FRCA) Environment Agency - Head Office	April 2016 June 2017	Bi-Annually
Ramsar Sites Natural England	August 2020	Bi-Annually
Sites of Special Scientific Interest Natural England	February 2021	Bi-Annually
Special Areas of Conservation Natural England	July 2020	Bi-Annually
Special Protection Areas Natural England	February 2021	Bi-Annually

A selection of organisations who provide data within this report

Data Supplier	Data Supplier Logo
Ordnance Survey	
Environment Agency	
Scottish Environment Protection Agency	
The Coal Authority	
British Geological Survey	 British Geological Survey NATURAL ENVIRONMENT RESEARCH COUNCIL
Centre for Ecology and Hydrology	 Centre for Ecology & Hydrology NATURAL ENVIRONMENT RESEARCH COUNCIL
Natural Resources Wales	 Cyfoeth Naturiol Cymru Natural Resources Wales
Scottish Natural Heritage	 SCOTTISH NATURAL HERITAGE
Natural England	 NATURAL ENGLAND
Public Health England	 Public Health England
Ove Arup	
Stantec UK Ltd	

Contact	Name and Address	Contact Details
1	British Geological Survey - Enquiry Service British Geological Survey, Environmental Science Centre, Keyworth, Nottingham, Nottinghamshire, NG12 5GG	Telephone: 0115 936 3143 Fax: 0115 936 3276 Email: enquiries@bgs.ac.uk Website: www.bgs.ac.uk
2	Environment Agency - National Customer Contact Centre (NCCC) PO Box 544, Templeborough, Rotherham, S60 1BY	Telephone: 03708 506 506 Email: enquiries@environment-agency.gov.uk
3	Environment Agency - Head Office Rio House, Waterside Drive, Aztec West, Almondsbury, Bristol, Avon, BS32 4UD	Telephone: 01454 624400 Fax: 01454 624409
4	Ordnance Survey Adanac Drive, Southampton, Hampshire, SO16 0AS	Telephone: 03456 05 05 05 Email: customerservices@ordnancesurvey.co.uk Website: www.ordnancesurvey.gov.uk
5	Suffolk County Council St Edmund House, County Hall, Ipswich, Suffolk, IP4 1LZ	Telephone: 01473 583000 Fax: 01473 230240 Website: www.suffolkcc.gov.uk
6	Forest Heath District Council (now part of West Suffolk Council) - Environmental Health Department District Offices, College Heath Road, Mildenhall, Bury St Edmunds, Suffolk, IP28 7EY	Telephone: 01638 719000 Fax: 01638 716493 Website: www.forest-heath.gov.uk
7	Cambridgeshire County Council Shire Hall, Castle Hill, Cambridge, Cambridgeshire, CB3 0AP	Telephone: 01223 717111 Fax: 01223 717201 Website: www.camcnty.gov.uk
8	East Cambridgeshire District Council - Environmental Health Department The Grange, Nutholt Lane, Ely, Cambridgeshire, CB7 4PL	Telephone: 01353 665555 extn 284 Website: www.eastcambs.gov.uk
9	PointX 7 Abbey Court, Eagle Way, Sowton, Exeter, Devon, EX2 7HY	Website: www.pointx.co.uk
10	Natural England County Hall, Spetchley Road, Worcester, WR5 2NP	Telephone: 0300 060 3900 Email: enquiries@naturalengland.org.uk Website: www.naturalengland.org.uk
-	Public Health England - Radon Survey, Centre for Radiation, Chemical and Environmental Hazards Chilton, Didcot, Oxfordshire, OX11 0RQ	Telephone: 01235 822622 Fax: 01235 833891 Email: radon@phe.gov.uk Website: www.ukradon.org
-	Landmark Information Group Limited Imperium, Imperial Way, Reading, Berkshire, RG2 0TD	Telephone: 0844 844 9952 Fax: 0844 844 9951 Email: customerservices@landmarkinfo.co.uk Website: www.landmarkinfo.co.uk

Please note that the Environment Agency / Natural Resources Wales / SEPA have a charging policy in place for enquiries.

570000 570500 571000 571500 572000 572500 573000 573500

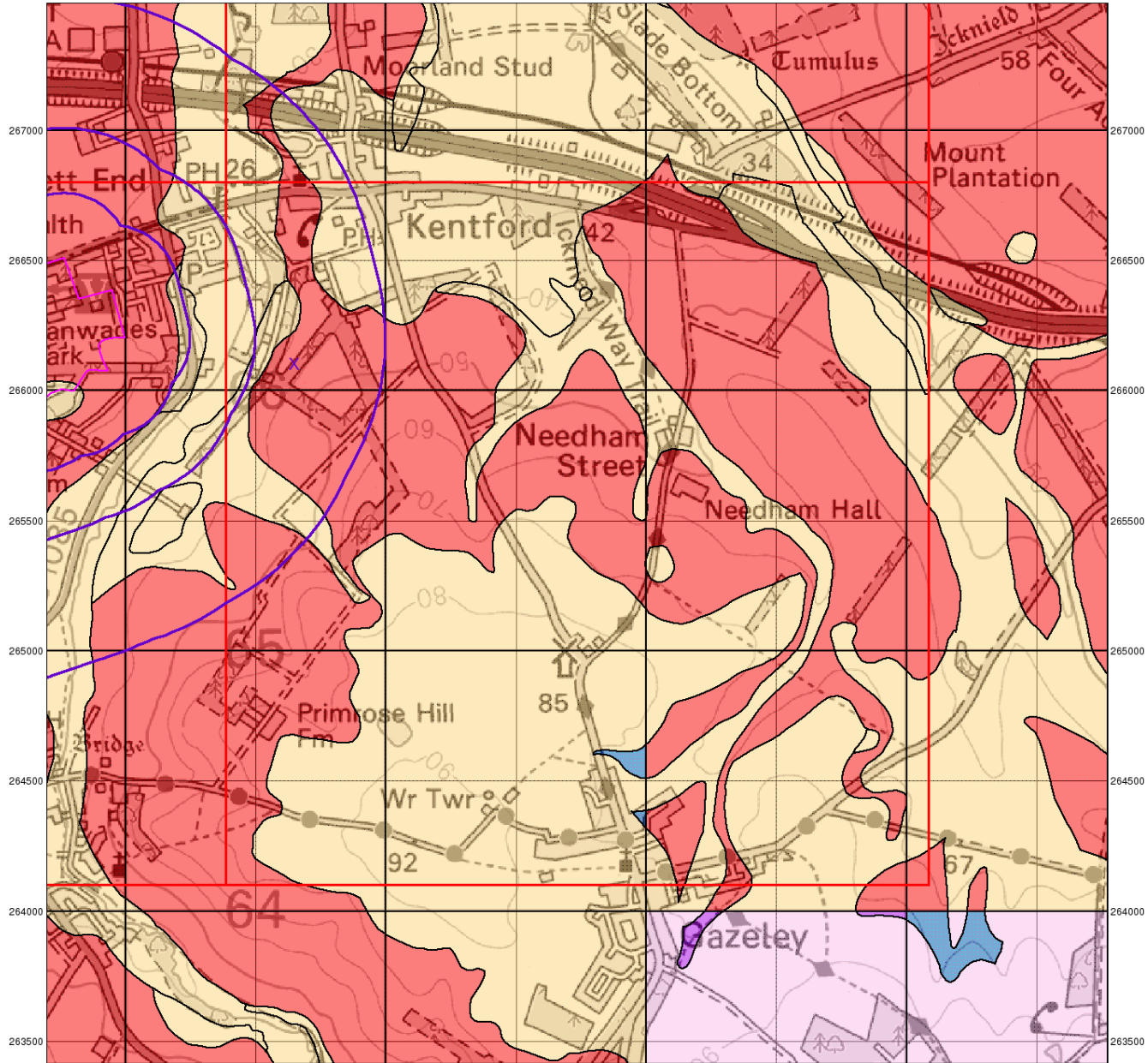

© Crown Copyright. All Rights Reserved. License Number 100022432.

0 1 km

Groundwater Vulnerability

General

- Specified Site
- Specified Buffer(s)
- Bearing Reference Point
- Slice
- Map ID

Agency and Hydrological

- | Bedrock Aquifers | Superficial Aquifers |
|---|---|
| High Vulnerability, Principal Aquifer | High Vulnerability, Principal Aquifer |
| High Vulnerability, Secondary Aquifer | High Vulnerability, Secondary Aquifer |
| Medium Vulnerability, Principal Aquifer | Medium Vulnerability, Principal Aquifer |
| Medium Vulnerability, Secondary Aquifer | Medium Vulnerability, Secondary Aquifer |
| Low Vulnerability, Principal Aquifer | Low Vulnerability, Principal Aquifer |
| Low Vulnerability, Secondary Aquifer | Low Vulnerability, Secondary Aquifer |
| Unproductive Aquifer | |
| Soluble Rock | |

Site Sensitivity Context Map - Slice B

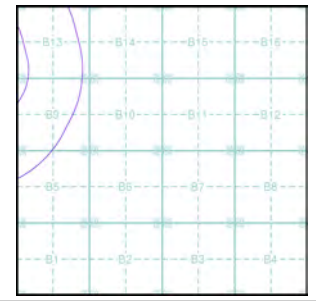

Order Details

Order Number: 304894834_1_1
 Customer Ref: STU5875
 National Grid Reference: 570650, 266100
 Slice: B
 Site Area (Ha): 51.85
 Search Buffer (m): 1000

Site Details

Lanwades Hall, Newmarket, CB8 7UA

570000 570500 571000 571500 572000 572500 573000 573500

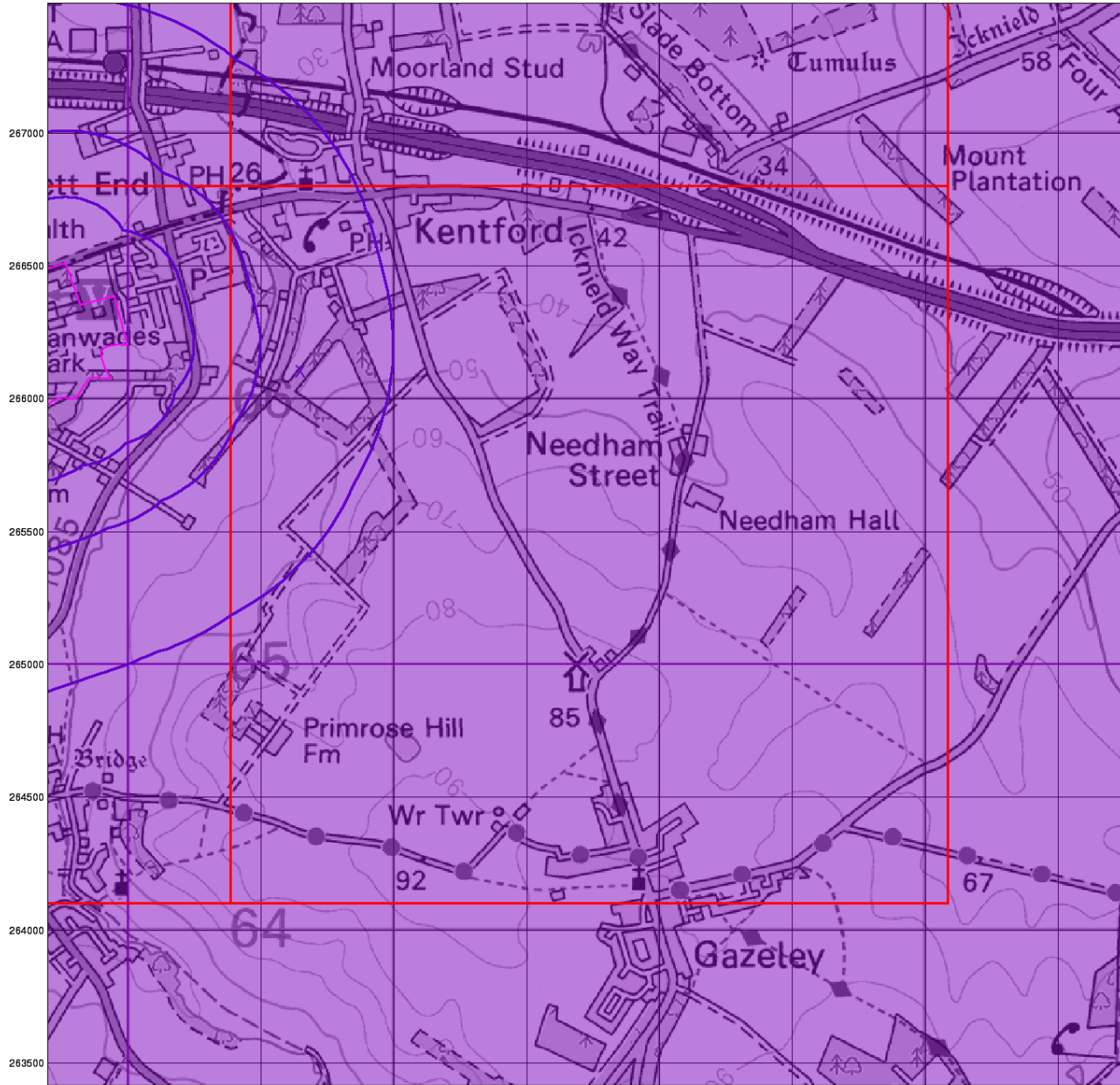

© Crown Copyright. All Rights Reserved. License Number 100022432

0 1 km

Bedrock Aquifer Designation

General

- Specified Site
- Specified Buffer(s)
- Bearing Reference Point
- Slice
- Map ID

Agency and Hydrological

Geological Classes

- Principal Aquifer
- Secondary A Aquifer
- Secondary B Aquifer
- Secondary Undifferentiated
- Unproductive Strata
- Unknown
- Unknown (Lakes and Landslip)

Site Sensitivity Context Map - Slice B

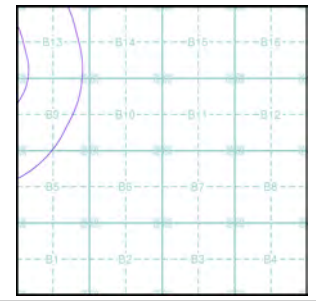

Order Details

Order Number: 304894834_1_1
 Customer Ref: STU5875
 National Grid Reference: 570650, 266100
 Slice: B
 Site Area (Ha): 51.85
 Search Buffer (m): 1000

Site Details

Lanwades Hall, Newmarket, CB8 7UA

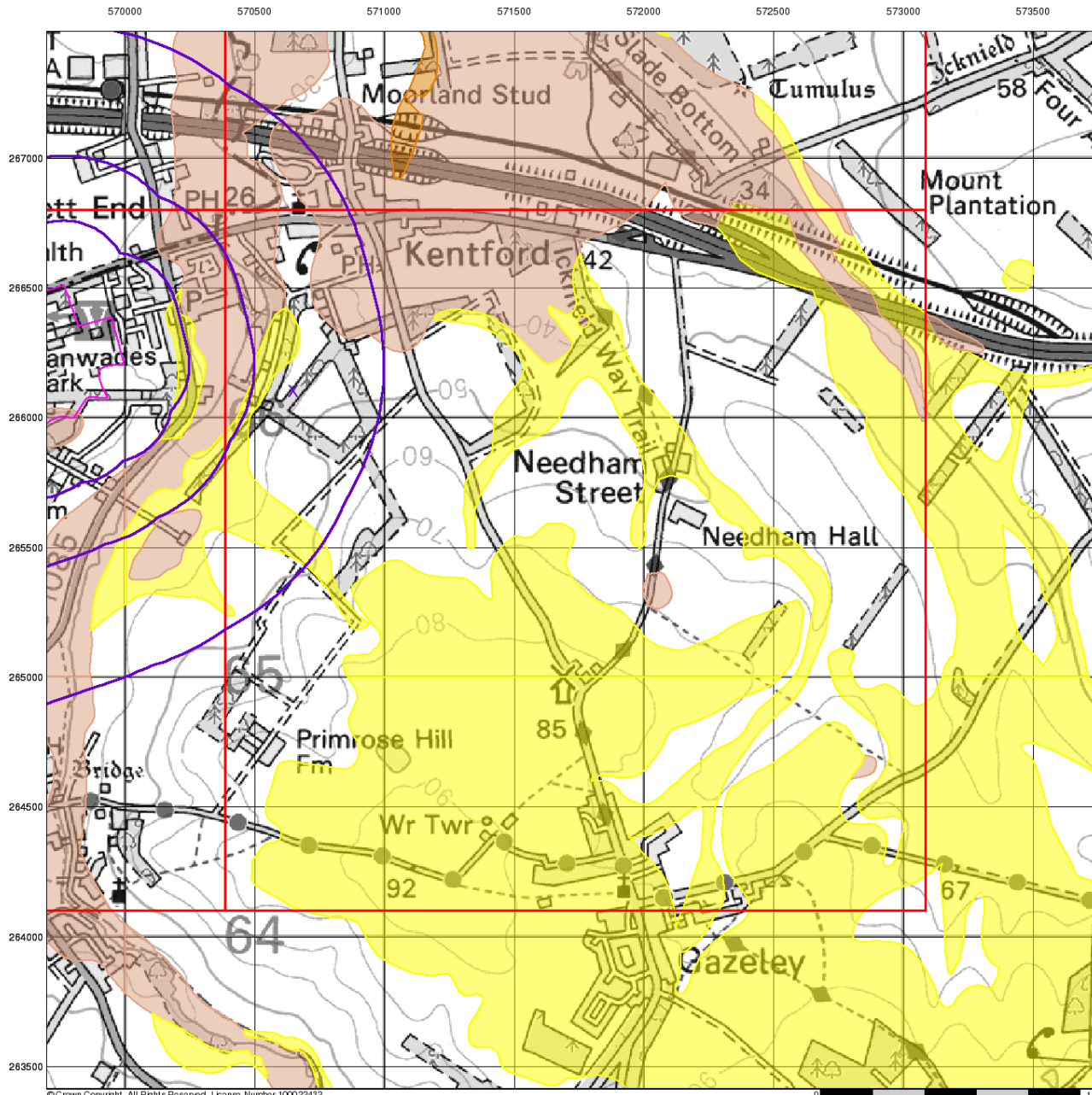





© Crown Copyright. All Rights Reserved. License Number 100022432.

0 1 km







Superficial Aquifer Designation

General

-  Specified Site
-  Specified Buffer(s)
-  Bearing Reference Point
-  Slice
-  Map ID

Agency and Hydrological

Geological Classes

-  Principal Aquifer
-  Secondary A Aquifer
-  Secondary B Aquifer
-  Secondary Undifferentiated
-  Unproductive Strata
-  Unknown
-  Unknown (Lakes and Landslip)

Site Sensitivity Context Map - Slice B

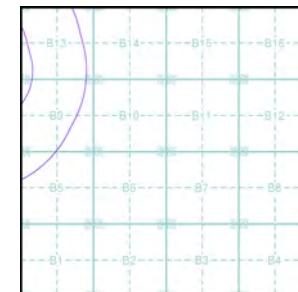

Order Details

Order Number: 304894834_1_1
 Customer Ref: STU5875
 National Grid Reference: 570650, 266100
 Slice: B
 Site Area (Ha): 51.85
 Search Buffer (m): 1000

Site Details

Lanwades Hall, Newmarket, CB8 7UA

570000 570500 571000 571500 572000 572500 573000 573500

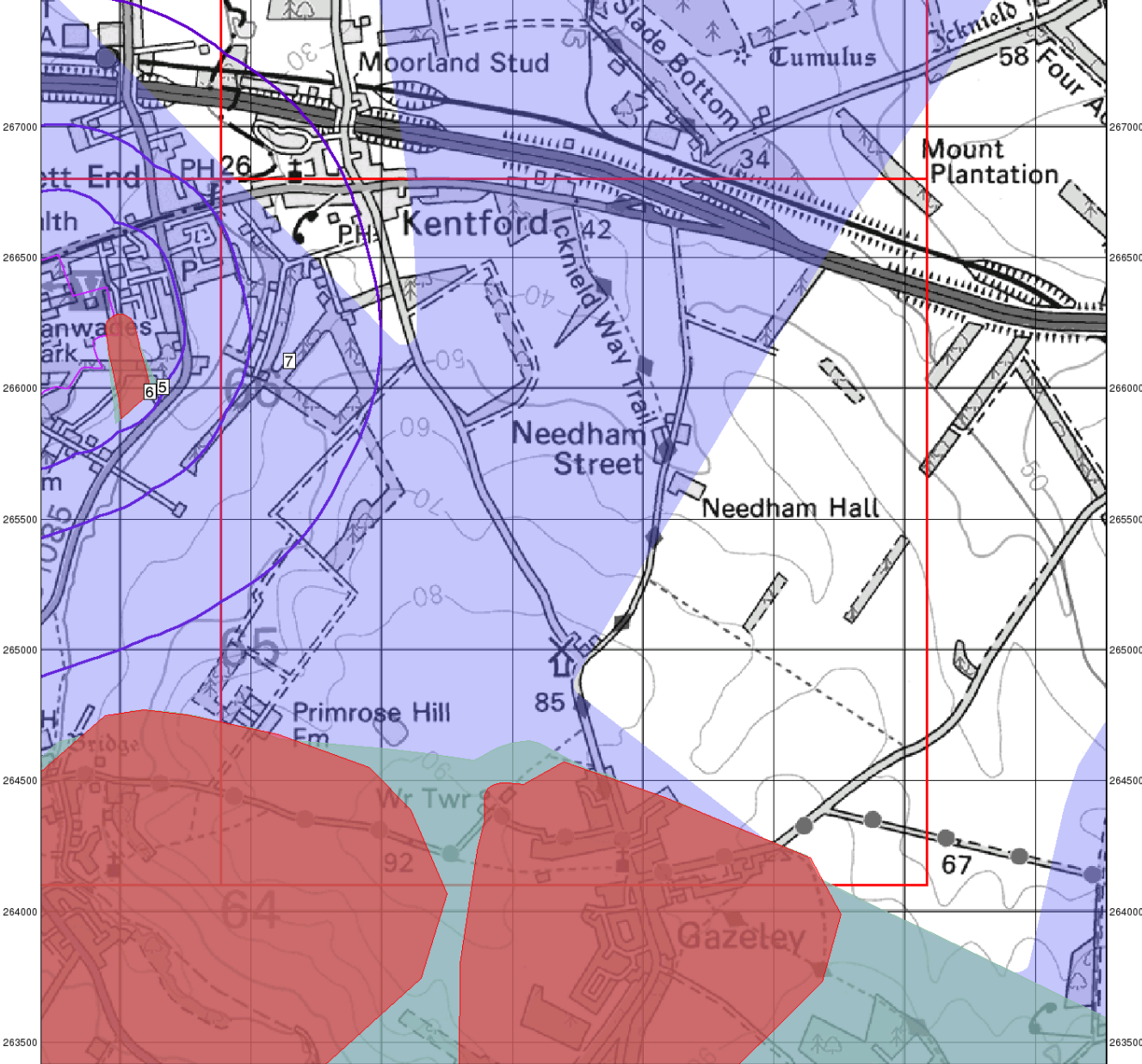

© Crown Copyright. All Rights Reserved. License Number 100022432.

0 1 km

Source Protection Zones

General

- Specified Site
- Specified Buffer(s)
- Bearing Reference Point
- Slice
- Map ID

Agency and Hydrological

- Inner zone (Zone 1)
- Inner zone - subsurface activity only (Zone 1c)
- Outer zone (Zone 2)
- Outer zone - subsurface activity only (Zone 2c)
- Total catchment (Zone 3)
- Total catchment - subsurface activity only (Zone 3c)
- Special interest (Zone 4)

Site Sensitivity Context Map - Slice B

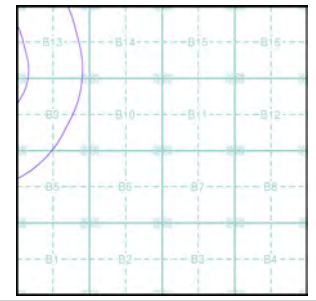

Order Details

Order Number: 304894834_1_1
 Customer Ref: STU5875
 National Grid Reference: 570650, 266100
 Slice: B
 Site Area (Ha): 51.85
 Search Buffer (m): 1000

Site Details

Lanwades Hall, Newmarket, CB8 7UA

570000 570500 571000 571500 572000 572500 573000 573500

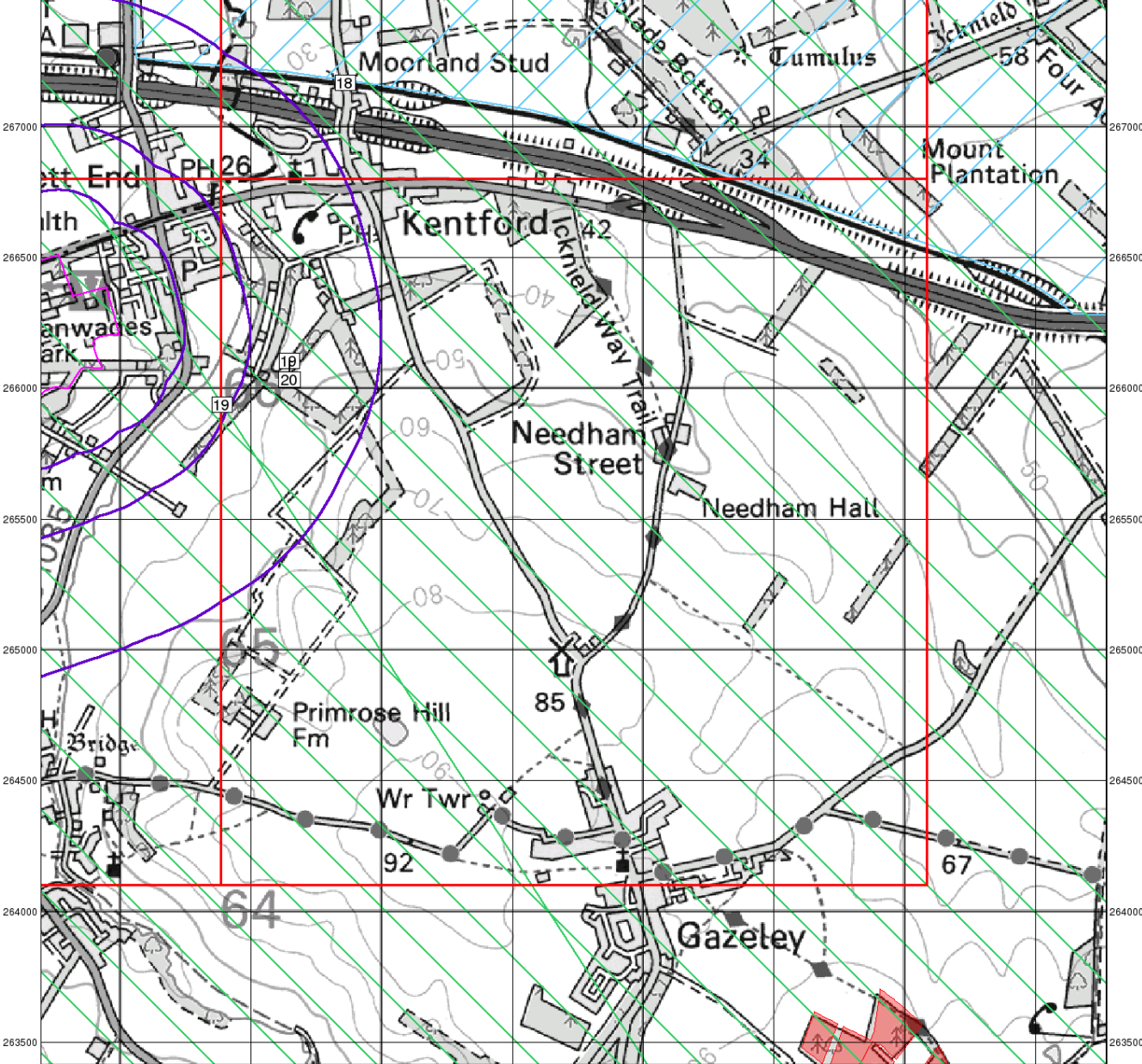

© Crown Copyright. All Rights Reserved. License Number 100022432

Sensitive Land Uses

- General**
- Specified Site
 - Specified Buffer(s)
 - Bearing Reference Point
 - Slice
 - Map ID
- Sensitive Land Uses**
- Ancient Woodland
 - Area of Adopted Green Belt
 - Area of Unadopted Green Belt
 - Area of Outstanding Natural Beauty
 - Environmentally Sensitive Area
 - Forest Park
 - Local Nature Reserve
 - Marine Nature Reserve
 - National Nature Reserve
 - National Park
 - Nitrate Sensitive Area
 - Nitrate Vulnerable Zone
 - Ramsar Site
 - Site of Special Scientific Interest
 - Special Area of Conservation
 - Special Protection Area
 - World Heritage Sites

Site Sensitivity Context Map - Slice B

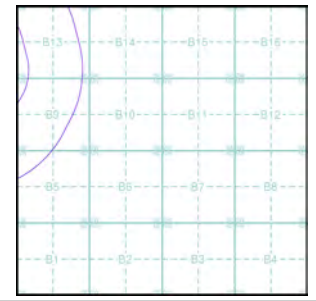

Order Details

Order Number: 304894834_1_1
 Customer Ref: STU5875
 National Grid Reference: 570650, 266100
 Slice: B
 Site Area (Ha): 51.85
 Search Buffer (m): 1000

Site Details

Lanwades Hall, Newmarket, CB8 7UA

570000 570500 571000 571500 572000 572500 573000 573500

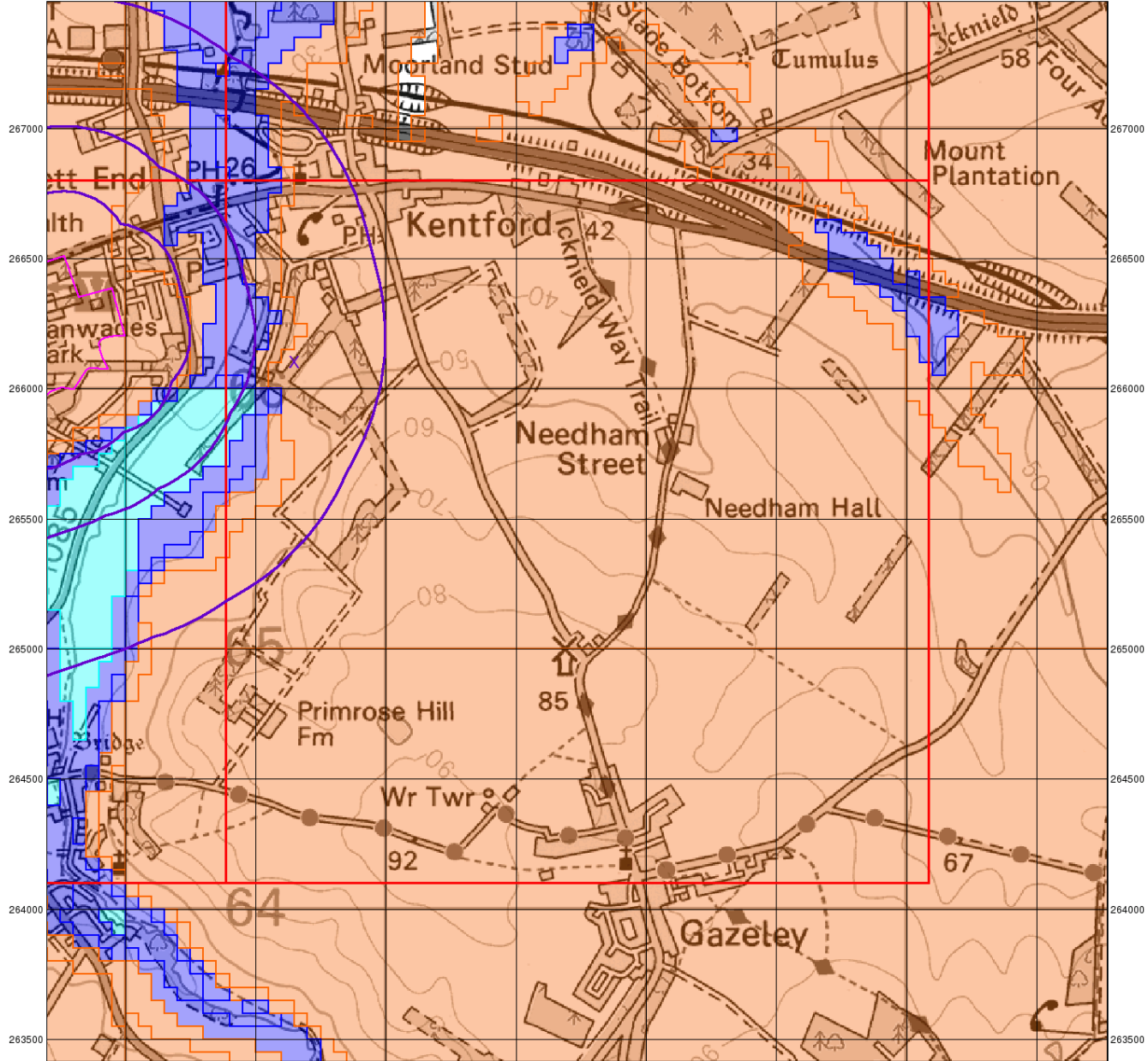

© Crown Copyright. All Rights Reserved. License Number 100022432

soiltechnics

environmental • geotechnical • building fabric

BGS Flood GFS Data

General

- Specified Site
- Specified Buffer(s)
- Bearing Reference Point
- Slice

Agency and Hydrological (Flood)

- Limited Potential for Groundwater Flooding to Occur
- Potential for Groundwater Flooding of Property Situated Below Ground Level
- Potential for Groundwater Flooding to Occur at Surface

Site Sensitivity Context Map - Slice B

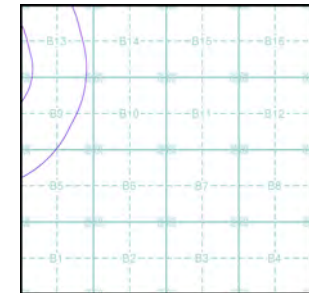

Order Details

Order Number: 304894834_1_1
 Customer Ref: STU5875
 National Grid Reference: 570650, 266100
 Slice: B
 Site Area (Ha): 51.85
 Search Buffer (m): 1000

Site Details



Lanwades Hall, Newmarket, CB8 7UA



Tel: 0844 844 9952
 Fax: 0844 844 9951
 Web: www.envirocheck.co.uk

Geology 1:50,000 Maps Legends



Artificial Ground and Landslip

Map Colour	Lex Code	Rock Name	Rock Type	Min and Max Age
	WGR	Worked Ground (Undivided)	Void	Not Supplied - Holocene
	MGR	Made Ground (Undivided)	Artificial Deposit	Not Supplied - Holocene

Superficial Geology

Map Colour	Lex Code	Rock Name	Rock Type	Min and Max Age
	ALV	Alluvium	Clay, Silt, Sand and Gravel	Not Supplied - Holocene
	LOFT	Lowestoft Formation	Sand and Gravel	Not Supplied - Anglian
	LOFT	Lowestoft Formation	Diamicton	Not Supplied - Anglian
	LOFT	Lowestoft Formation	Clay and Silt	Not Supplied - Anglian
	CXSG	Croxton Sand and Gravel Member	Sand and Gravel	Not Supplied - Anglian
	HEAD	Head	Clay, Silt, Sand and Gravel	Not Supplied - Quaternary
	RTD3	River Terrace Deposits, 3	Sand and Gravel	Not Supplied - Quaternary
	RTD2	River Terrace Deposits, 2	Sand and Gravel	Not Supplied - Quaternary
	RTD4	River Terrace Deposits, 4	Sand and Gravel	Not Supplied - Quaternary
	T2T3	River Terrace Deposits, 2 to 3	Sand and Gravel	Not Supplied - Quaternary

Bedrock and Faults

Map Colour	Lex Code	Rock Name	Rock Type	Min and Max Age
	CKR	Chalk Rock Member	Chalk	Not Supplied - Turonian
	LCKK	Lewes Nodular Chalk Formation, Seaford Chalk Formation, Newhaven Chalk Formation and Culver Chalk Formation (Undifferentiated)	Chalk	Not Supplied - Turonian
	HNCK	Holywell Nodular Chalk Formation and New Pit Chalk Formation (Undifferentiated)	Chalk	Not Supplied - Cenomanian

Geology 1:50,000 Maps

This report contains geological map extracts taken from the BGS Digital Geological map of Great Britain at 1:50,000 scale and is designed for users carrying out preliminary site assessments who require geological maps for the area around the site. This mapping may be more up to date than previously published paper maps.

The various geological layers - artificial and landslip deposits, superficial geology and solid (bedrock) geology are displayed in separate maps, but superimposed on the final 'Combined Surface Geology' map. All map legends feature on this page. Not all layers have complete nationwide coverage, so availability of data for relevant map sheets is indicated below.

Geology 1:50,000 Maps Coverage

Map ID:	1
Map Sheet No:	189
Map Name:	Bury St Edmund
Map Date:	1982
Bedrock Geology:	Available
Superficial Geology:	Available
Artificial Geology:	Available
Faults:	Not Supplied
Landslip:	Not Available
Rock Segments:	Not Supplied

Geology 1:50,000 Maps - Slice B

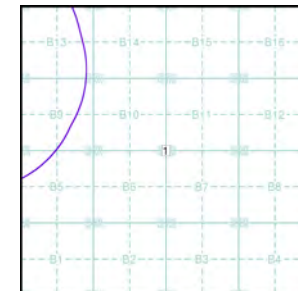

Order Details:

Order Number:	304894834_1_1
Customer Reference:	STU5875
National Grid Reference:	570650, 266100
Slice:	B
Site Area (Ha):	51.85
Search Buffer (m):	1000

Site Details:

Lanwades Hall, Newmarket, CB8 7UA

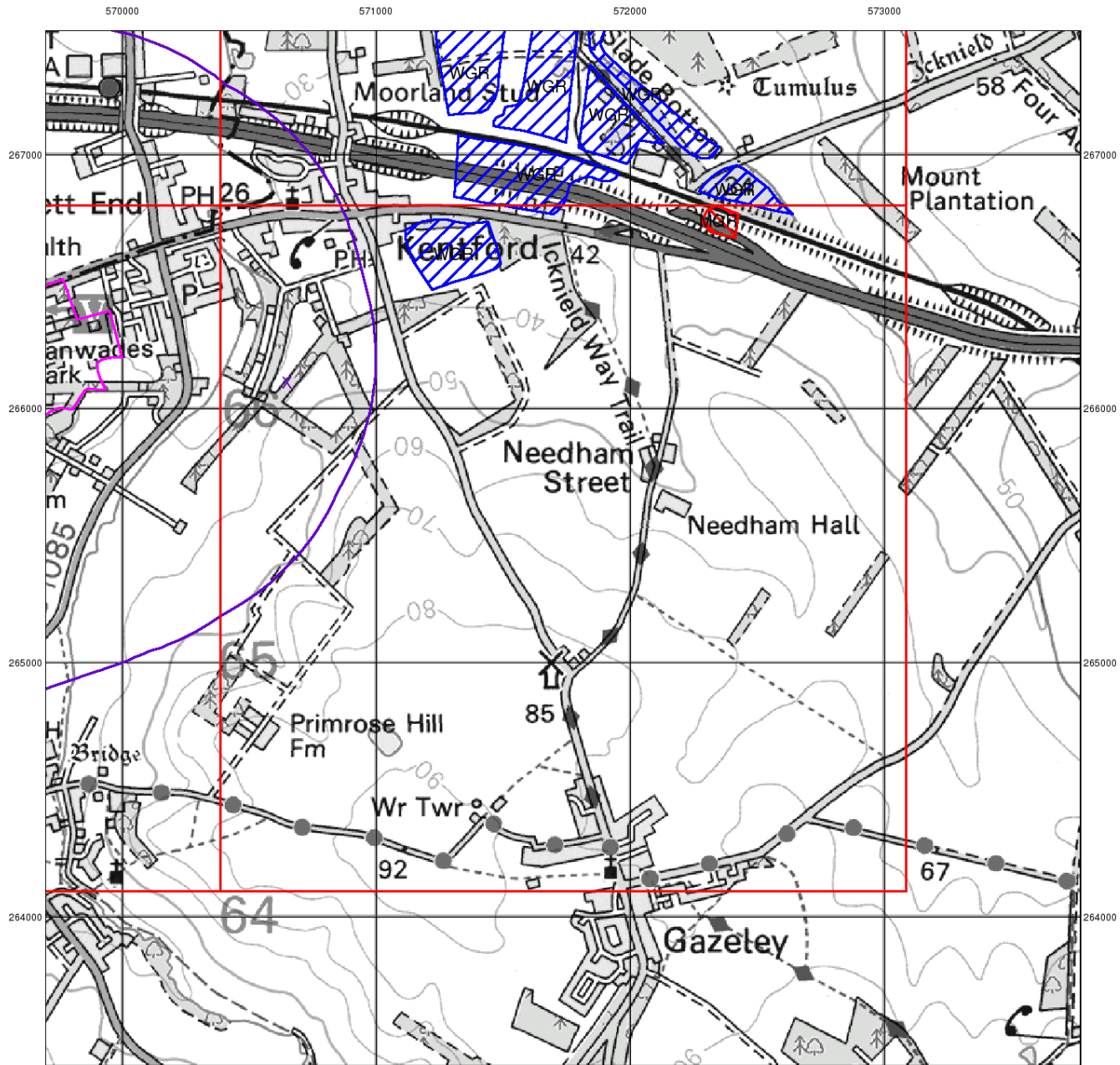

© Crown Copyright. All Rights Reserved. License Number 100022432.

soiltechnics

environmental • geotechnical • building fabric

Artificial Ground and Landslip

Artificial ground is a term used by BGS for those areas where the ground surface has been significantly modified by human activity. Information about previously developed ground is especially important, as it is often associated with potentially contaminated material, unpredictable engineering conditions and unstable ground.

Artificial ground includes:

- Made ground - man-made deposits such as embankments and spoil heaps on the natural ground surface.
- Worked ground - areas where the ground has been cut away such as quarries and road cuttings.
- Infilled ground - areas where the ground has been cut away then wholly or partially backfilled.
- Landscaped ground - areas where the surface has been reshaped.
- Disturbed ground - areas of ill-defined shallow or near surface mineral workings where it is impracticable to map made and worked ground separately.

Mass movement (landslip) deposits on BGS geological maps are primarily superficial deposits that have moved down slope under gravity to form landslips. These affect bedrock, other superficial deposits and artificial ground. The dataset also includes foundered strata, where the ground has collapsed due to subsidence.

Artificial Ground and Landslip Map - Slice B

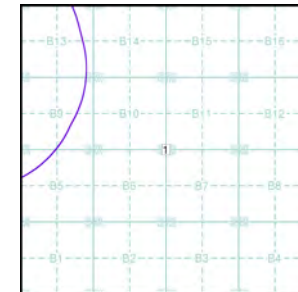

Order Details:

Order Number: 304894834_1_1
 Customer Reference: STU5875
 National Grid Reference: 570650, 266100
 Slice: B
 Site Area (Ha): 51.85
 Search Buffer (m): 1000

Site Details:

Lanwades Hall, Newmarket, CB8 7UA

Landmark
 INFORMATION GROUP

Tel: 0844 844 9952
 Fax: 0844 844 9951
 Web: www.envirocheck.co.uk

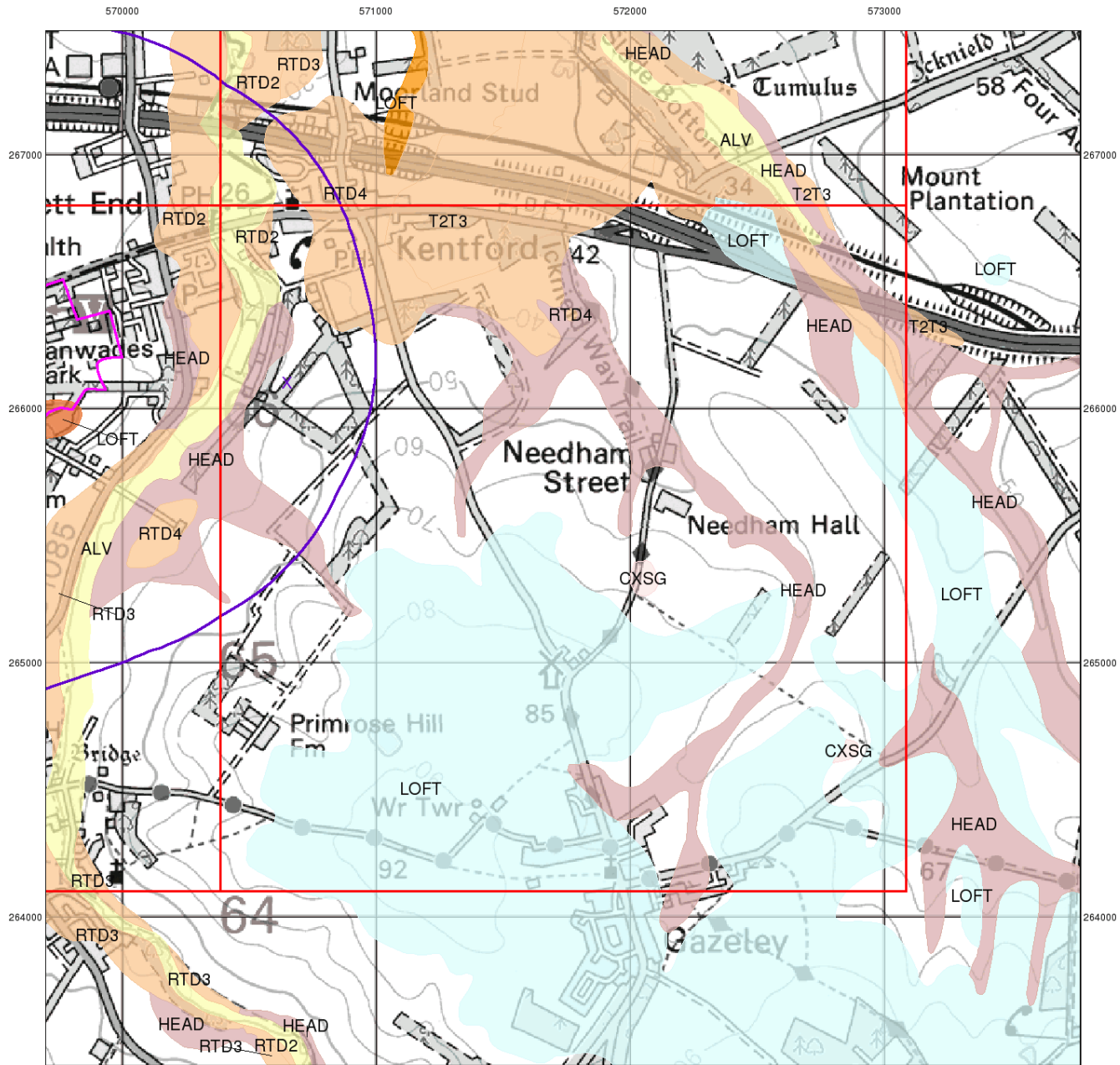

© Crown Copyright. All Rights Reserved. License Number 100022432.

soiltechnics

environmental • geotechnical • building fabric

Superficial Geology

Superficial Deposits are the youngest geological deposits formed during the most recent period of geological time, the Quaternary, which extends back about 1.8 million years from the present.

They rest on older deposits or rocks referred to as Bedrock. This dataset contains Superficial deposits that are of natural origin and 'in place'. Other superficial strata may be held in the Mass Movement dataset where they have been moved, or in the Artificial Ground dataset where they are of man-made origin.

Most of these Superficial deposits are unconsolidated sediments such as gravel, sand, silt and clay, and onshore they form relatively thin, often discontinuous patches or larger spreads.

Superficial Geology Map - Slice B

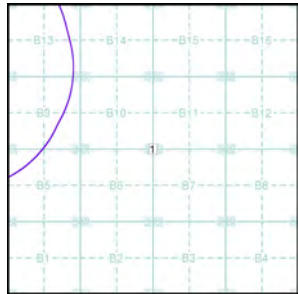

Order Details:

Order Number: 304894834_1_1
 Customer Reference: STU5875
 National Grid Reference: 570650, 266100
 Slice: B
 Site Area (Ha): 51.85
 Search Buffer (m): 1000

Site Details:

Lanwades Hall, Newmarket, CB8 7UA



Tel: 0844 844 9952
 Fax: 0844 844 9951
 Web: www.envirocheck.co.uk

570000 571000 572000 573000

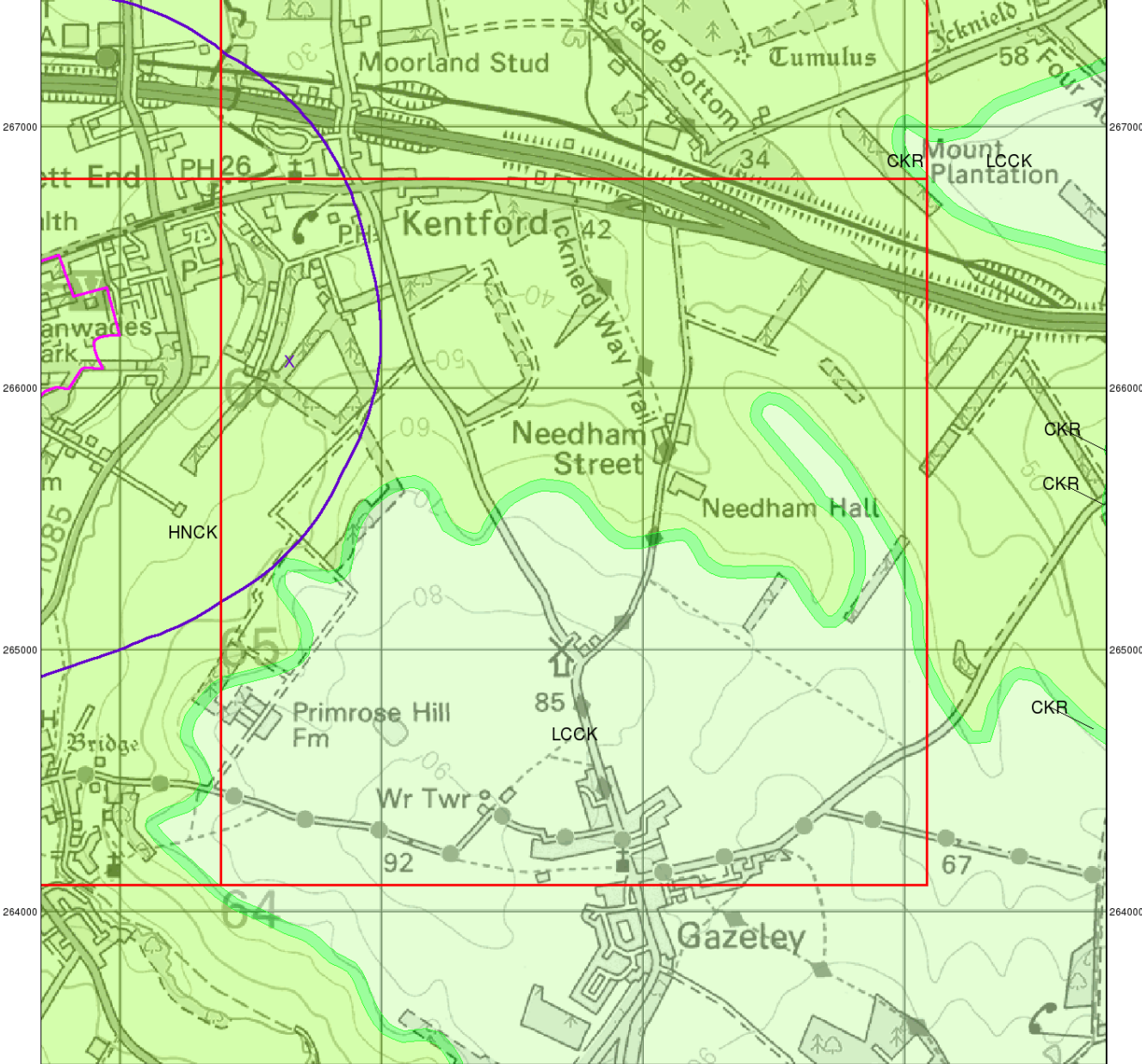

© Crown Copyright. All Rights Reserved. License Number 100022432.

soiltechnics

environmental • geotechnical • building fabric

Bedrock and Faults

Bedrock geology is a term used for the main mass of rocks forming the Earth and are present everywhere, whether exposed at the surface in outcrops or concealed beneath superficial deposits or water.

The bedrock has formed over vast lengths of geological time ranging from ancient and highly altered rocks of the Proterozoic, some 2500 million years ago, or older, up to the relatively young Pliocene, 1.8 million years ago.

The bedrock geology includes many lithologies, often classified into three types based on origin: igneous, metamorphic and sedimentary.

The BGS Faults and Rock Segments dataset includes geological faults (e.g. normal, thrust), and thin beds mapped as lines (e.g. coal seam, gypsum bed). Some of these are linked to other particular 1:50,000 Geology datasets, for example, coal seams are part of the bedrock sequence, most faults and mineral veins primarily affect the bedrock but cut across the strata and post date its deposition.

Bedrock and Faults Map - Slice B

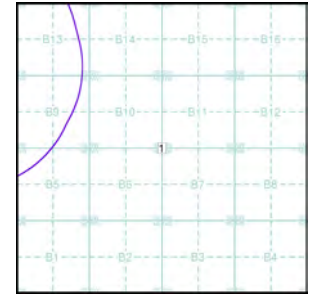

Order Details:

Order Number: 304894834_1_1
 Customer Reference: STU5875
 National Grid Reference: 570650, 266100
 Slice: B
 Site Area (Ha): 51.85
 Search Buffer (m): 1000

Site Details:

Lanwades Hall, Newmarket, CB8 7UA



Tel: 0844 844 9952
 Fax: 0844 844 9951
 Web: www.envirocheck.co.uk

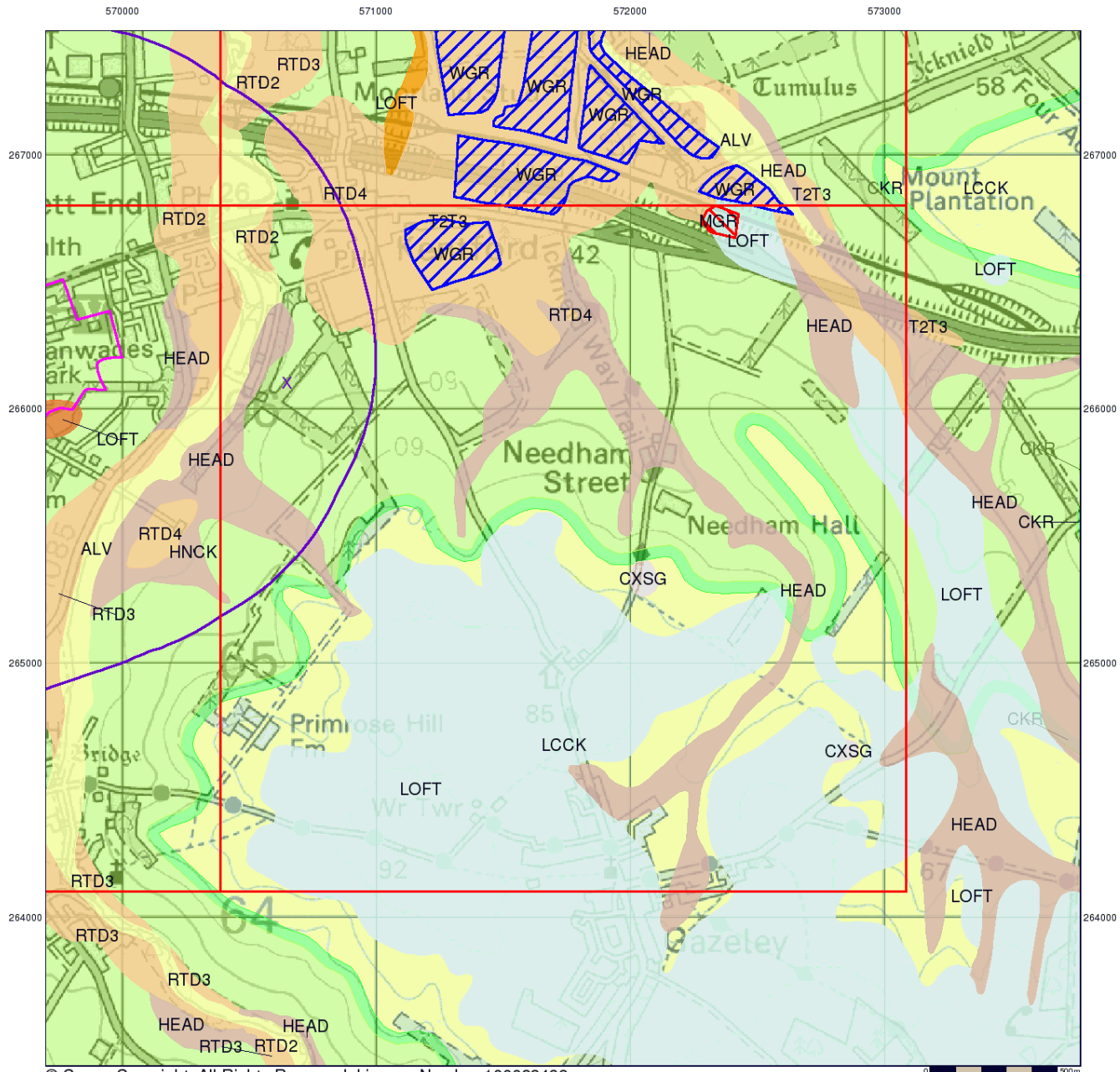

© Crown Copyright. All Rights Reserved. License Number 100022432.

Combined Surface Geology

The Combined Surface Geology map combines all the previous maps into one combined geological overview of your site.

Please consult the legends to the previous maps to interpret the Combined "Surface Geology" map.

Additional Information

More information on 1:50,000 Geological mapping and explanations of rock classifications can be found on the BGS website. Using the LEX Codes in this report, further descriptions of rock types can be obtained by interrogating the 'BGS Lexicon of Named Rock Units'. This database can be accessed by following the 'Information and Data' link on the BGS website.

Contact

British Geological Survey
 Kingsley Dunham Centre
 Keyworth
 Nottingham
 NG12 5GG
 Telephone: 0115 936 3143
 Fax: 0115 936 3276
 email: enquiries@bgs.ac.uk
 website: www.bgs.ac.uk

Combined Geology Map - Slice B

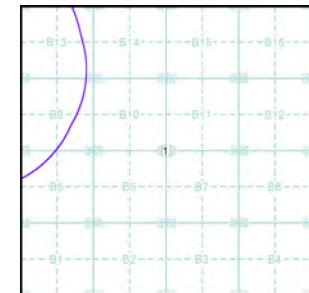

Order Details:

Order Number: 304894834_1_1
 Customer Reference: STU5875
 National Grid Reference: 570650, 266100
 Slice: B
 Site Area (Ha): 51.85
 Search Buffer (m): 1000

Site Details:

Lanwades Hall, Newmarket, CB8 7UA

Historical Mapping Legends

Ordnance Survey County Series 1:10,560

	Gravel Pit		Sand Pit		Other Pits
	Quarry		Shingle		Orchard
	Osiers		Reeds		Marsh
	Mixed Wood		Deciduous		Brushwood
	Fir		Furze		Rough Pasture
	Arrow denotes flow of water		Trigonometrical Station		
	Site of Antiquities		Bench Mark		
	Pump, Guide Post, Signal Post		Well, Spring, Boundary Post		
	-285 Surface Level				
	Sketched Contour		Instrumental Contour		
	Main Roads		Minor Roads		
	Sunken Road		Raised Road		
	Road over Railway		Railway over River		
	Railway over Road		Level Crossing		
	Road over River or Canal		Road over Stream		
	Road over Stream				
	County Boundary (Geographical)				
	County & Civil Parish Boundary				
	Administrative County & Civil Parish Boundary				
	County Borough Boundary (England)				
	County Burgh Boundary (Scotland)				
	Rural District Boundary				
	Civil Parish Boundary				

Ordnance Survey Plan 1:10,000

	Chalk Pit, Clay Pit or Quarry		Gravel Pit
	Sand Pit		Disused Pit or Quarry
	Refuse or Slag Heap		Lake, Loch or Pond
	Dunes		Boulders
	Coniferous Trees		Non-Coniferous Trees
	Orchard		Scrub
	Coppice		Heath
	Rough Grassland		Marsh
	Reeds		Saltings
	Building		Glasshouse
	Sloping Masonry		Pylon
	Electricity Transmission Line		Pole
	Cutting		Embankment
	Standard Gauge Multiple Track		Standard Gauge Single Track
	Siding, Tramway or Mineral Line		Narrow Gauge
	Geographical County		
	Administrative County, County Borough or County of City		
	Municipal Borough, Urban or Rural District, Burgh or District Council		
	Borough, Burgh or County Constituency Shown only when not coincident with other boundaries		
	Civil Parish Shown alternately when coincidence of boundaries occurs		
	BP, BS Boundary Post or Stone		Pol Sta Police Station
	Ch Church		PO Post Office
	CH Club House		PC Public Convenience
	F E Sta Fire Engine Station		PH Public House
	FB Foot Bridge		SB Signal Box
	Fn Fountain		Spr Spring
	GP Guide Post		TCB Telephone Call Box
	MP Mile Post		TCP Telephone Call Post
	MS Mile Stone		W Well

1:10,000 Raster Mapping

	Gravel Pit		Refuse tip or slag heap
	Rock		Rock (scattered)
	Boulders		Boulders (scattered)
	Shingle		Mud
	Sand		Sand Pit
	Slopes		Top of cliff
	General detail		Underground detail
	Overhead detail		Narrow gauge railway
	Multi-track railway		Single track railway
	County boundary (England only)		Civil, parish or community boundary
	District, Unitary, Metropolitan, London Borough boundary		Constituency boundary
	Area of wooded vegetation		Non-coniferous trees
	Non-coniferous trees (scattered)		Coniferous trees
	Coniferous trees (scattered)		Positioned tree
	Orchard		Coppice or Osiers
	Rough Grassland		Heath
	Scrub		Marsh, Salt Marsh or Reeds
	Water feature		Flow arrows
	MHW(S) Mean high water (springs)		MLW(S) Mean low water (springs)
	Telephone line (where shown)		Electricity transmission line (with poles)
	Bench mark (where shown)		Triangulation station
	Point feature (e.g. Guide Post or Mile Stone)		Pylon, flare stack or lighting tower
	Site of (antiquity)		Glasshouse
	General Building		Important Building

Historical Mapping & Photography included:

Mapping Type	Scale	Date	Pg
Suffolk	1:10,560	1884	2
Cambridgeshire & Isle Of Ely	1:10,560	1903	3
Suffolk	1:10,560	1905	4
Cambridgeshire & Isle Of Ely	1:10,560	1952	5
Suffolk	1:10,560	1952	6
Ordnance Survey Plan	1:10,000	1958	7
Ordnance Survey Plan	1:10,000	1982 - 1983	8
10K Raster Mapping	1:10,000	2000	9
10K Raster Mapping	1:10,000	2006	10
VectorMap Local	1:10,000	2022	11

Historical Map - Slice B

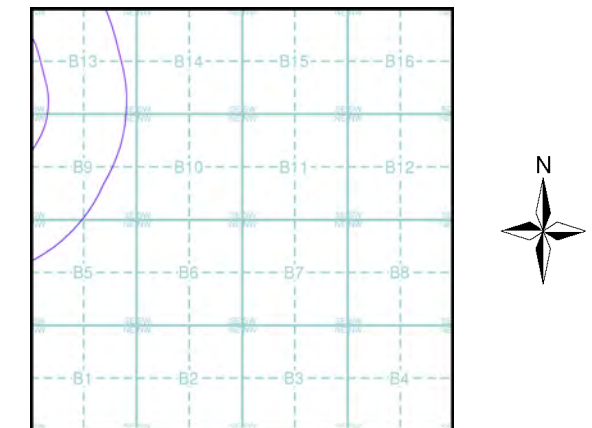

Order Details

Order Number: 304894834_1_1
 Customer Ref: STU5875
 National Grid Reference: 570650, 266100
 Slice: B
 Site Area (Ha): 51.85
 Search Buffer (m): 1000

Site Details

Lanwades Hall, Newmarket, CB8 7UA

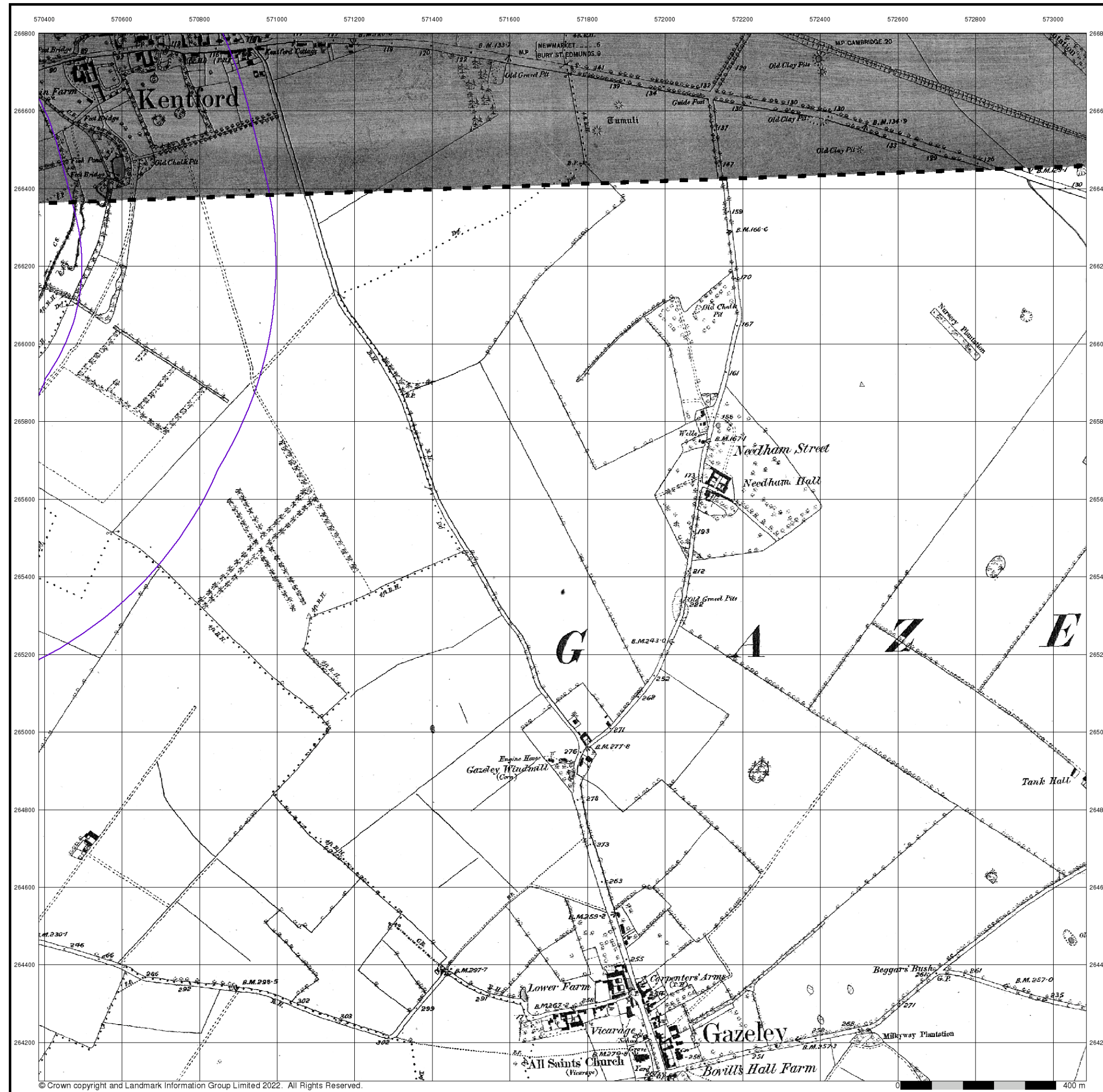

Suffolk
Published 1884
Source map scale - 1:10,560

The historical maps shown were reproduced from maps predominantly held at the scale adopted for England, Wales and Scotland in the 1840's. In 1854 the 1:2,500 scale was adopted for mapping urban areas; these maps were used to update the 1:10,560 maps. The published date given therefore is often some years later than the surveyed date. Before 1938, all OS maps were based on the Cassini Projection, with independent surveys of a single county or group of counties, giving rise to significant inaccuracies in outlying areas. In the late 1940's, a Provisional Edition was produced, which updated the 1:10,560 mapping from a number of sources. The maps appear unfinished - with all military camps and other strategic sites removed. These maps were initially overprinted with the National Grid. In 1970, the first 1:10,000 maps were produced using the Transverse Mercator Projection. The revision process continued until recently, with new editions appearing every 10 years or so for urban areas.

Map Name(s) and Date(s)

- 032SW
1884
1:10,560
- 043NW
1884
1:10,560

Historical Map - Slice B

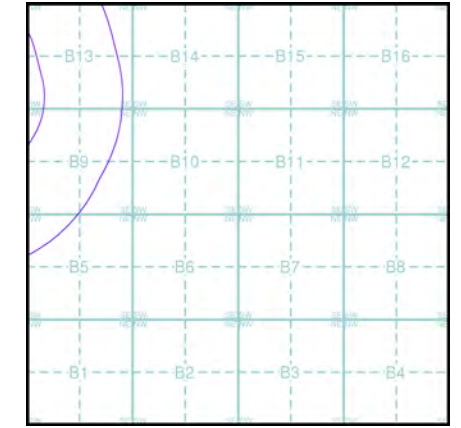

Order Details
 Order Number: 304894834_1_1
 Customer Ref: STU5875
 National Grid Reference: 570650, 266100
 Slice: B
 Site Area (Ha): 51.85
 Search Buffer (m): 1000

Site Details
 Lanwades Hall, Newmarket, CB8 7UA

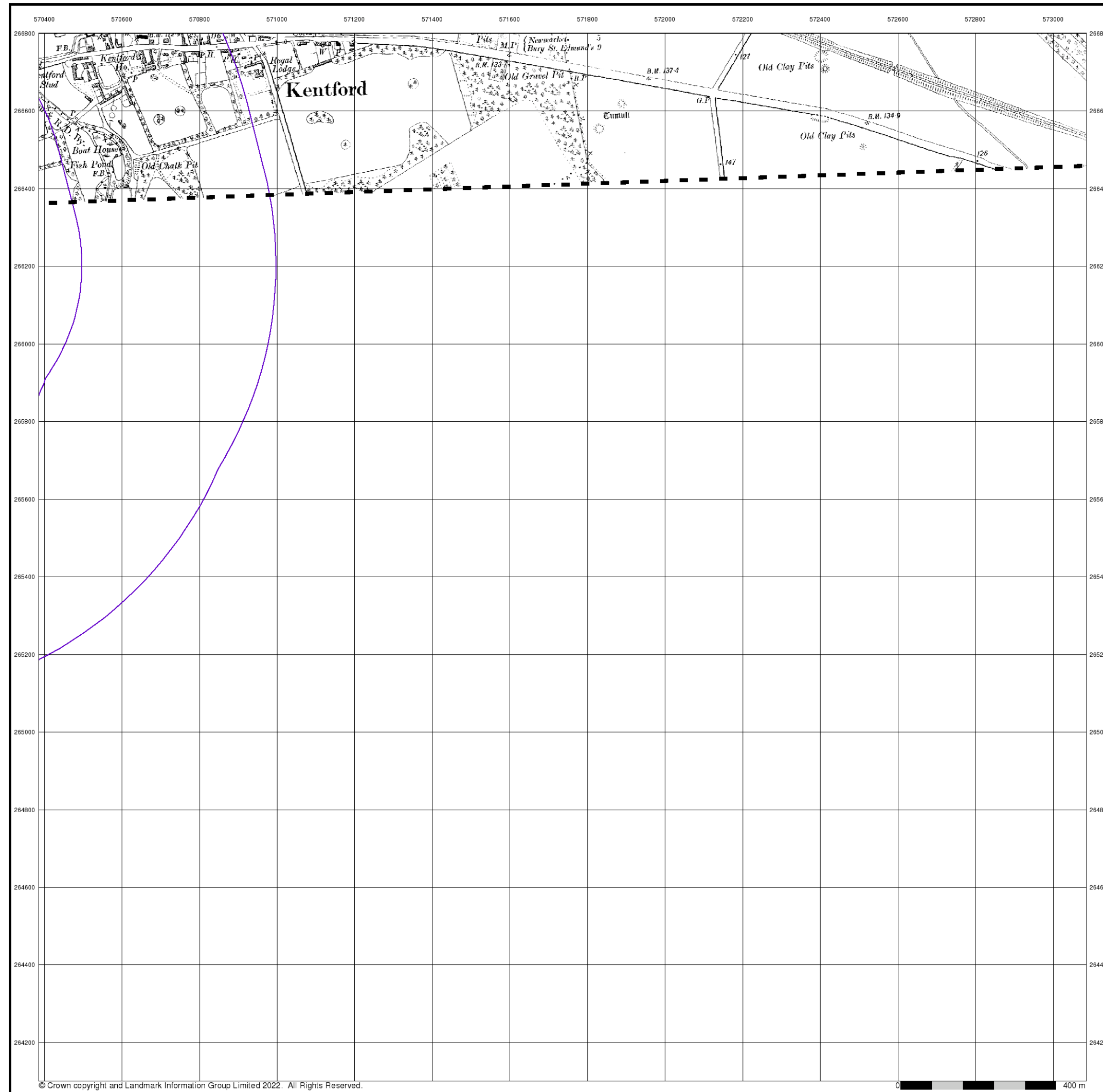

Cambridgeshire & Isle Of Ely Published 1903 Source map scale - 1:10,560

The historical maps shown were reproduced from maps predominantly held at the scale adopted for England, Wales and Scotland in the 1840's. In 1854 the 1:2,500 scale was adopted for mapping urban areas; these maps were used to update the 1:10,560 maps. The published date given therefore is often some years later than the surveyed date. Before 1938, all OS maps were based on the Cassini Projection, with independent surveys of a single county or group of counties, giving rise to significant inaccuracies in outlying areas. In the late 1940's, a Provisional Edition was produced, which updated the 1:10,560 mapping from a number of sources. The maps appear unfinished - with all military camps and other strategic sites removed. These maps were initially overprinted with the National Grid. In 1970, the first 1:10,000 maps were produced using the Transverse Mercator Projection. The revision process continued until recently, with new editions appearing every 10 years or so for urban areas.

Map Name(s) and Date(s)

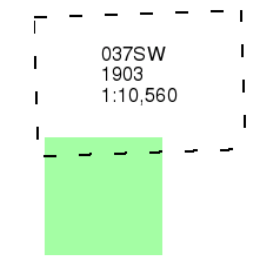

Historical Map - Slice B

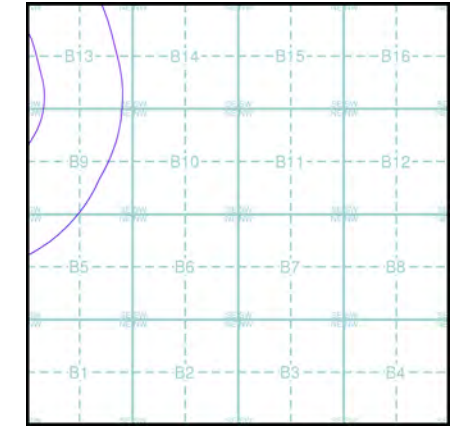

Order Details

Order Number: 304894834_1_1
 Customer Ref: STU5875
 National Grid Reference: 570650, 266100
 Slice: B
 Site Area (Ha): 51.85
 Search Buffer (m): 1000

Site Details

Lanwades Hall, Newmarket, CB8 7UA

Suffolk

Published 1905

Source map scale - 1:10,560

The historical maps shown were reproduced from maps predominantly held at the scale adopted for England, Wales and Scotland in the 1840's. In 1854 the 1:2,500 scale was adopted for mapping urban areas; these maps were used to update the 1:10,560 maps. The published date given therefore is often some years later than the surveyed date. Before 1938, all OS maps were based on the Cassini Projection, with independent surveys of a single county or group of counties, giving rise to significant inaccuracies in outlying areas. In the late 1940's, a Provisional Edition was produced, which updated the 1:10,560 mapping from a number of sources. The maps appear unfinished - with all military camps and other strategic sites removed. These maps were initially overprinted with the National Grid. In 1970, the first 1:10,000 maps were produced using the Transverse Mercator Projection. The revision process continued until recently, with new editions appearing every 10 years or so for urban areas.

Map Name(s) and Date(s)

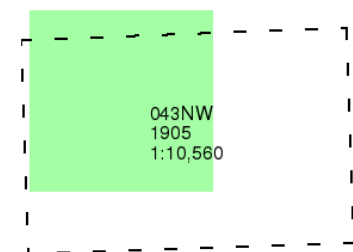

Historical Map - Slice B

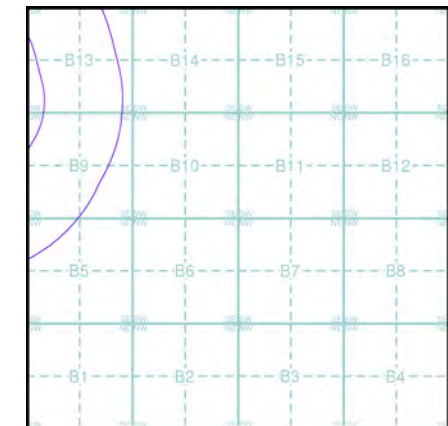

Order Details

Order Number: 304894834_1_1
 Customer Ref: STU5875
 National Grid Reference: 570650, 266100
 Slice: B
 Site Area (Ha): 51.85
 Search Buffer (m): 1000

Site Details

Lanwades Hall, Newmarket, CB8 7UA

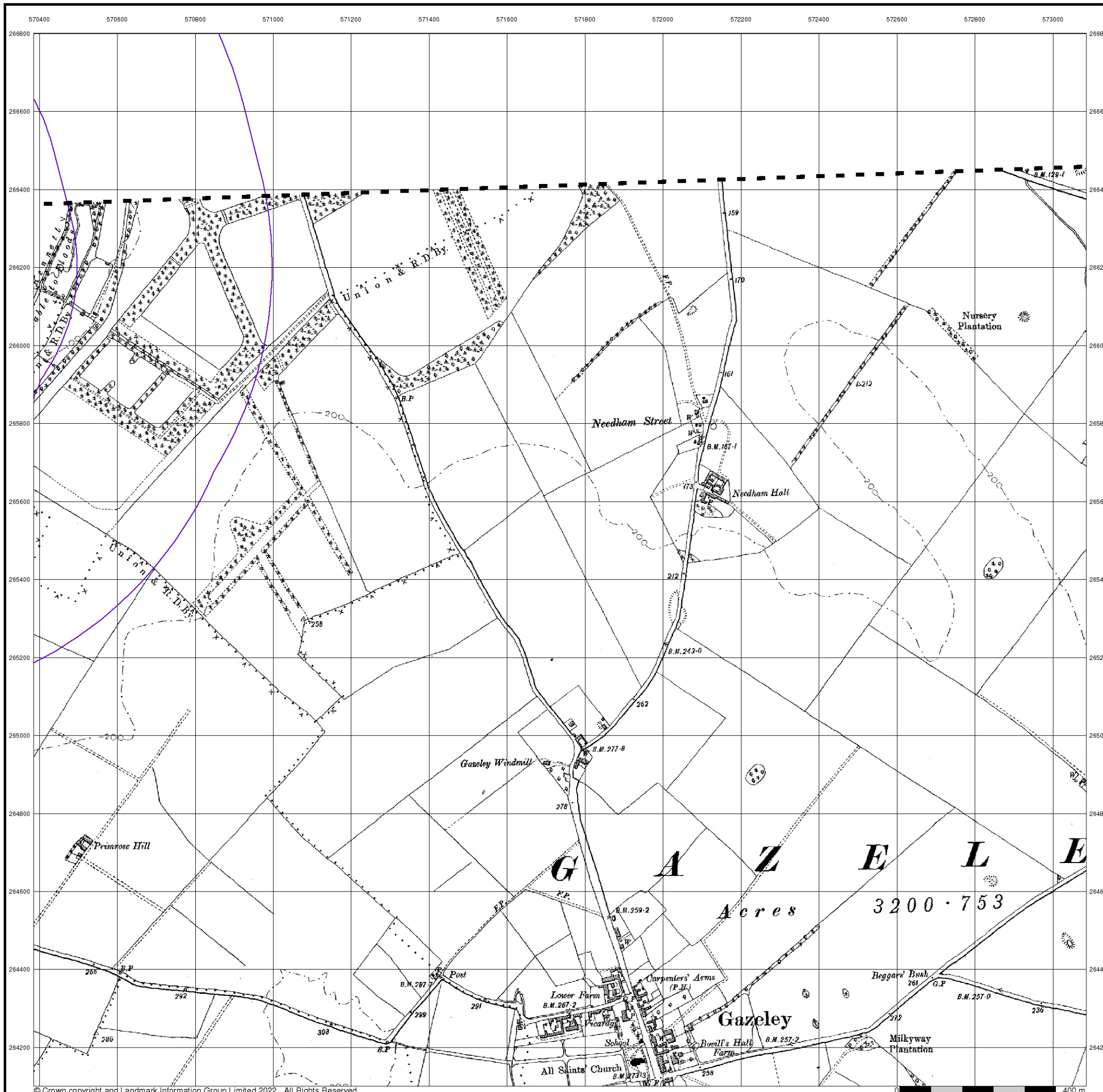

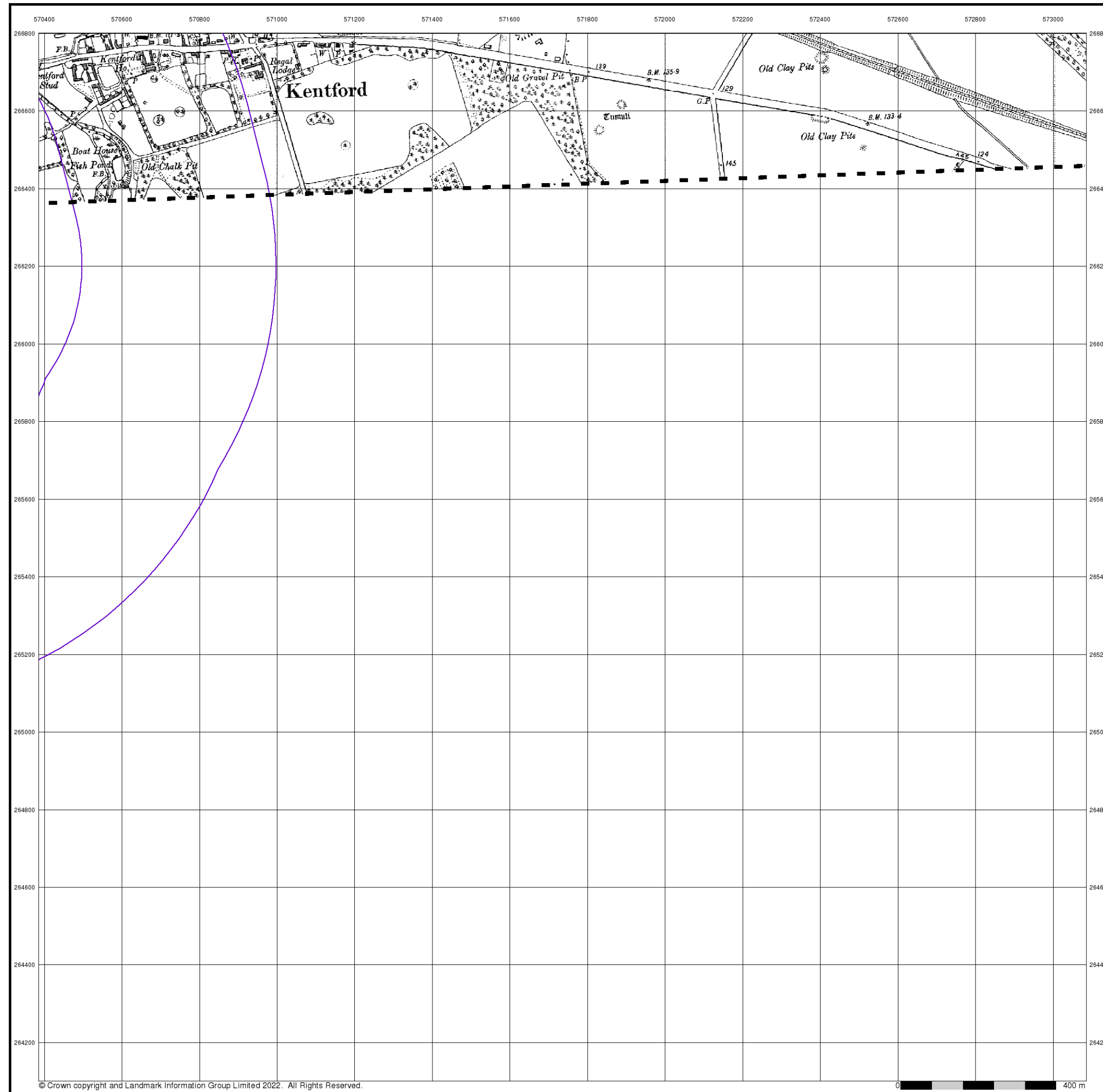

Cambridgeshire & Isle Of Ely

Published 1952

Source map scale - 1:10,560

The historical maps shown were reproduced from maps predominantly held at the scale adopted for England, Wales and Scotland in the 1840's. In 1854 the 1:2,500 scale was adopted for mapping urban areas; these maps were used to update the 1:10,560 maps. The published date given therefore is often some years later than the surveyed date. Before 1938, all OS maps were based on the Cassini Projection, with independent surveys of a single county or group of counties, giving rise to significant inaccuracies in outlying areas. In the late 1940's, a Provisional Edition was produced, which updated the 1:10,560 mapping from a number of sources. The maps appear unfinished - with all military camps and other strategic sites removed. These maps were initially overprinted with the National Grid. In 1970, the first 1:10,000 maps were produced using the Transverse Mercator Projection. The revision process continued until recently, with new editions appearing every 10 years or so for urban areas.

Map Name(s) and Date(s)

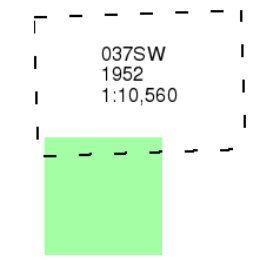

Historical Map - Slice B

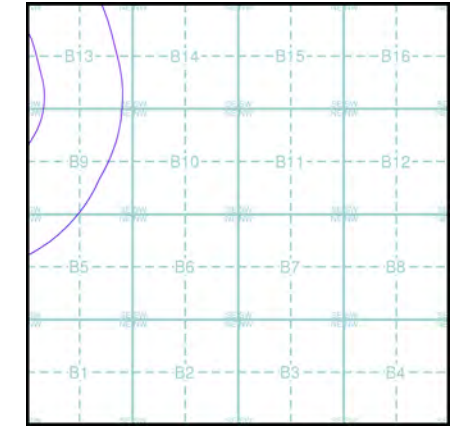

Order Details

Order Number: 304894834_1_1
 Customer Ref: STU5875
 National Grid Reference: 570650, 266100
 Slice: B
 Site Area (Ha): 51.85
 Search Buffer (m): 1000

Site Details

Lanwades Hall, Newmarket, CB8 7UA

Suffolk

Published 1952

Source map scale - 1:10,560

The historical maps shown were reproduced from maps predominantly held at the scale adopted for England, Wales and Scotland in the 1840's. In 1854 the 1:2,500 scale was adopted for mapping urban areas; these maps were used to update the 1:10,560 maps. The published date given therefore is often some years later than the surveyed date. Before 1938, all OS maps were based on the Cassini Projection, with independent surveys of a single county or group of counties, giving rise to significant inaccuracies in outlying areas. In the late 1940's, a Provisional Edition was produced, which updated the 1:10,560 mapping from a number of sources. The maps appear unfinished - with all military camps and other strategic sites removed. These maps were initially overprinted with the National Grid. In 1970, the first 1:10,000 maps were produced using the Transverse Mercator Projection. The revision process continued until recently, with new editions appearing every 10 years or so for urban areas.

Map Name(s) and Date(s)

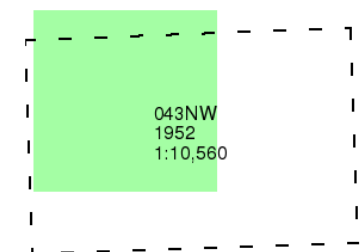

Historical Map - Slice B

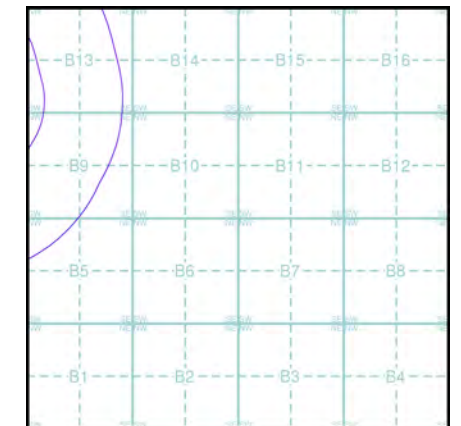

Order Details

Order Number: 304894834_1_1
 Customer Ref: STU5875
 National Grid Reference: 570650, 266100
 Slice: B
 Site Area (Ha): 51.85
 Search Buffer (m): 1000

Site Details

Lanwades Hall, Newmarket, CB8 7UA

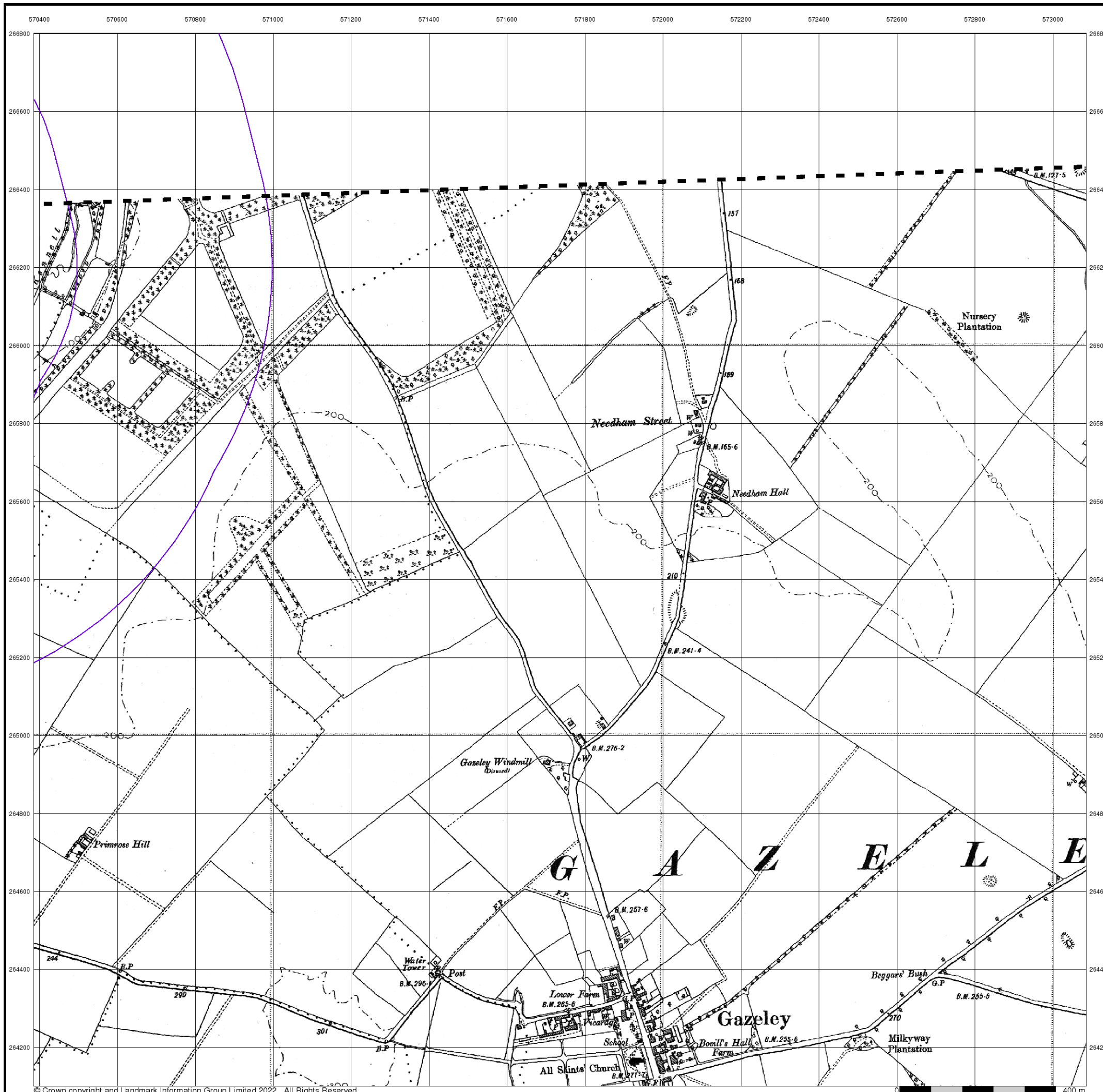

© Crown copyright and Landmark Information Group Limited 2022. All Rights Reserved.

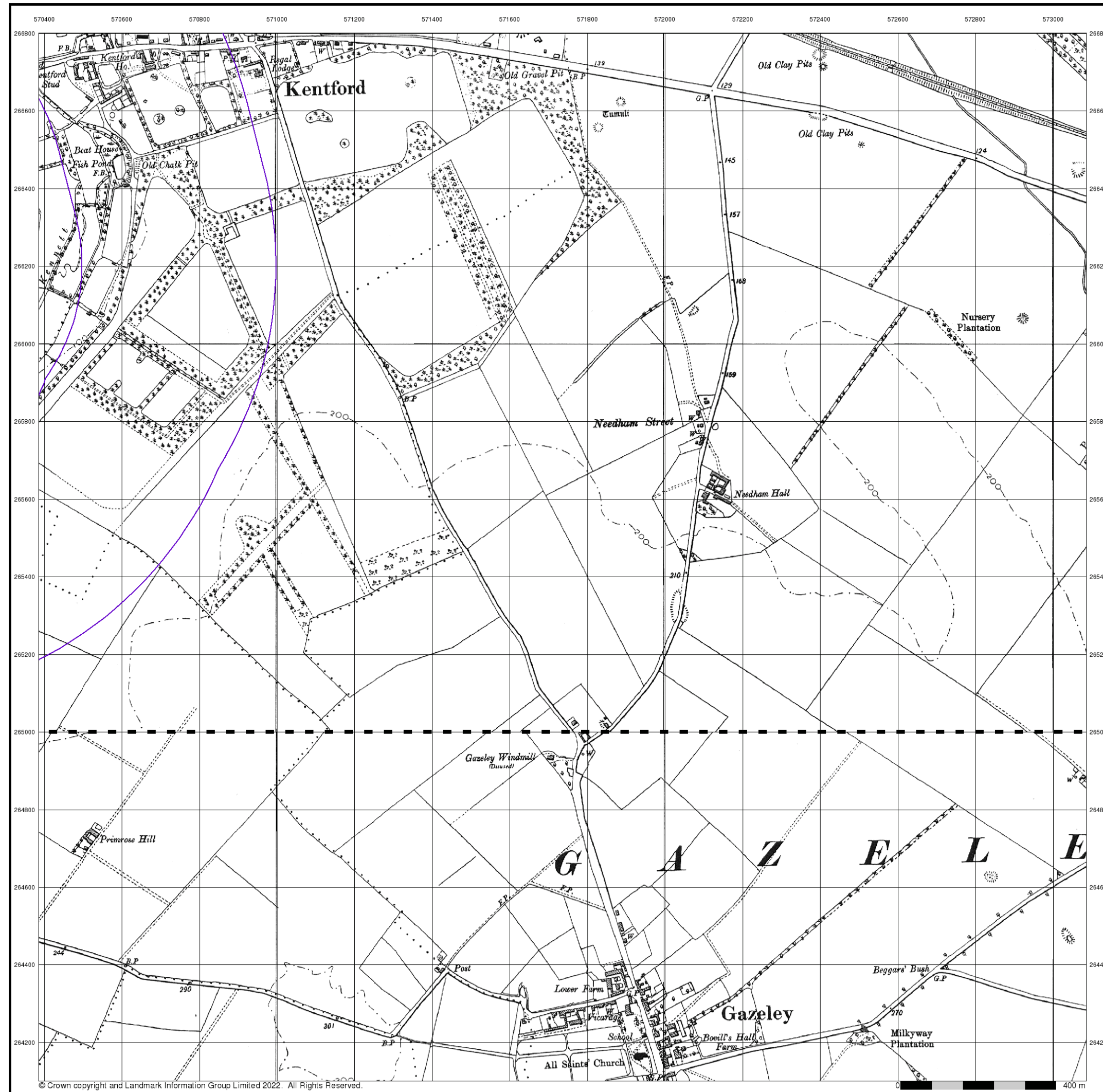

Ordnance Survey Plan
Published 1958
Source map scale - 1:10,000

The historical maps shown were reproduced from maps predominantly held at the scale adopted for England, Wales and Scotland in the 1840's. In 1854 the 1:2,500 scale was adopted for mapping urban areas; these maps were used to update the 1:10,560 maps. The published date given therefore is often some years later than the surveyed date. Before 1938, all OS maps were based on the Cassini Projection, with independent surveys of a single county or group of counties, giving rise to significant inaccuracies in outlying areas. In the late 1940's, a Provisional Edition was produced, which updated the 1:10,560 mapping from a number of sources. The maps appear unfinished - with all military camps and other strategic sites removed. These maps were initially overprinted with the National Grid. In 1970, the first 1:10,000 maps were produced using the Transverse Mercator Projection. The revision process continued until recently, with new editions appearing every 10 years or so for urban areas.

Map Name(s) and Date(s)

TL76NW	1958	1:10,560
TL76SW	1958	1:10,560

Historical Map - Slice B

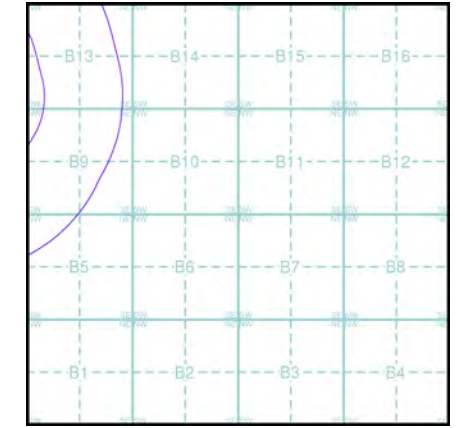

Order Details

Order Number: 304894834_1_1
 Customer Ref: STU5875
 National Grid Reference: 570650, 266100
 Slice: B
 Site Area (Ha): 51.85
 Search Buffer (m): 1000

Site Details

Lanwades Hall, Newmarket, CB8 7UA