

- NOTES**
- Contractors must check all dimensions on site. Only figured dimensions are to be worked from. Discrepancies must be reported to the Architect or Engineer before proceeding. © This drawing is copyright.
 - Reproduced from OS Sitemap © by permission of Ordnance Survey on behalf of The Controller of Her Majesty's Stationery Office. © Crown copyright 2008. All rights reserved. Licence number 100007126.
 - Direct scaling off the drawing is permissible for planning purposes only.

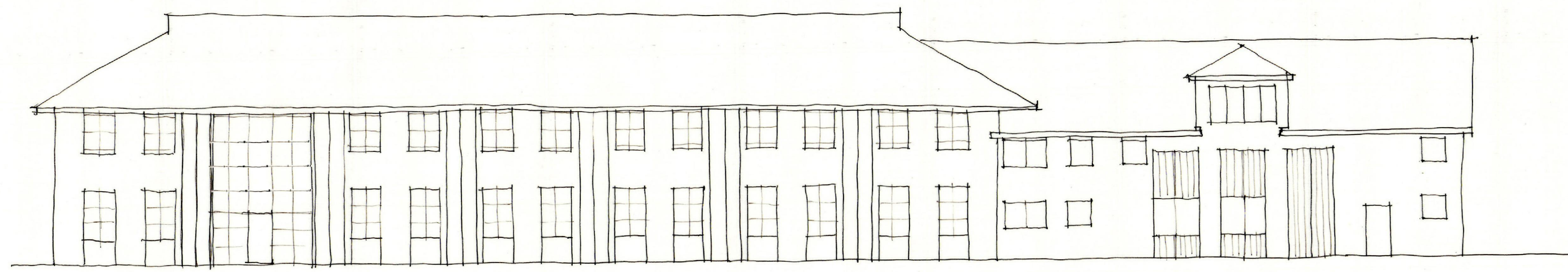

SOUTH ELEVATION

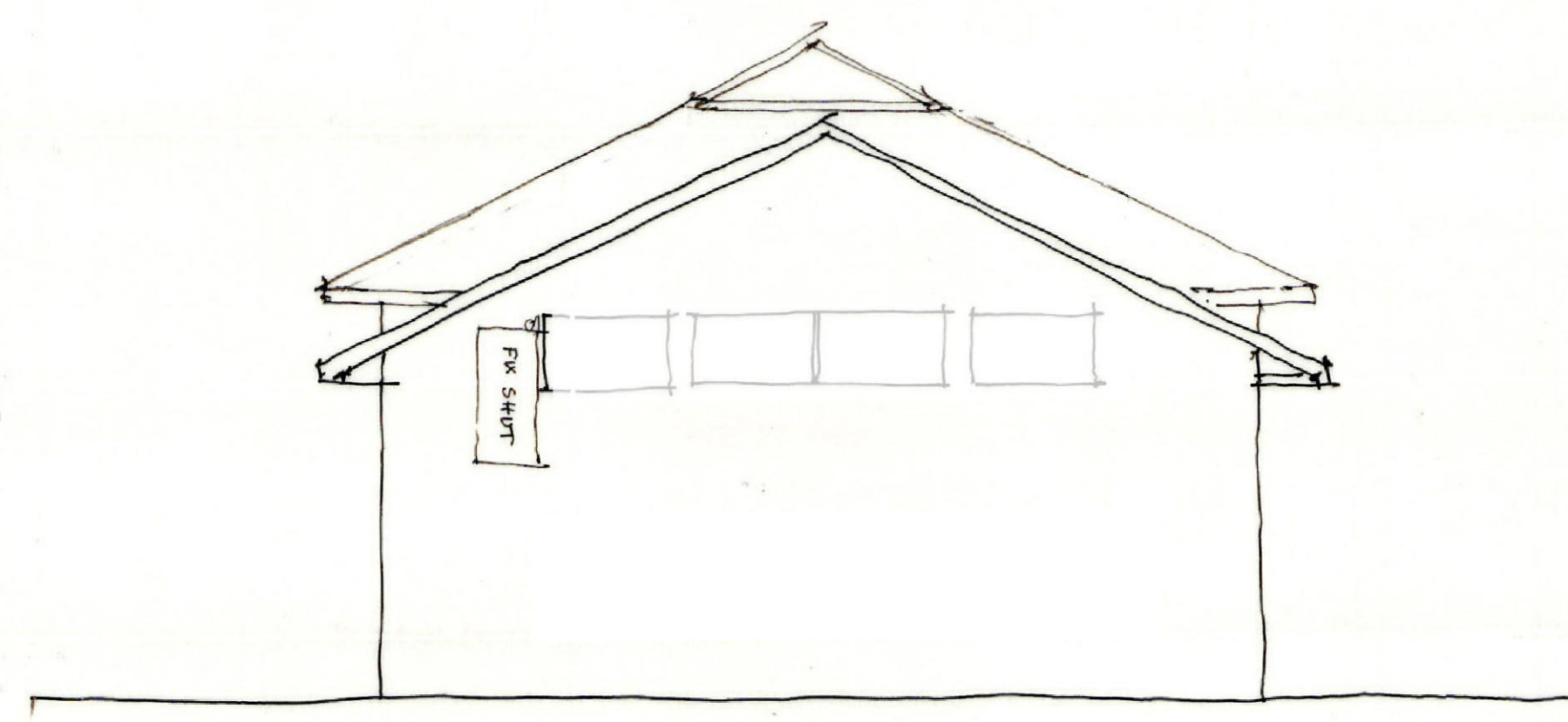

EAST ELEVATION



NORTH ELEVATION

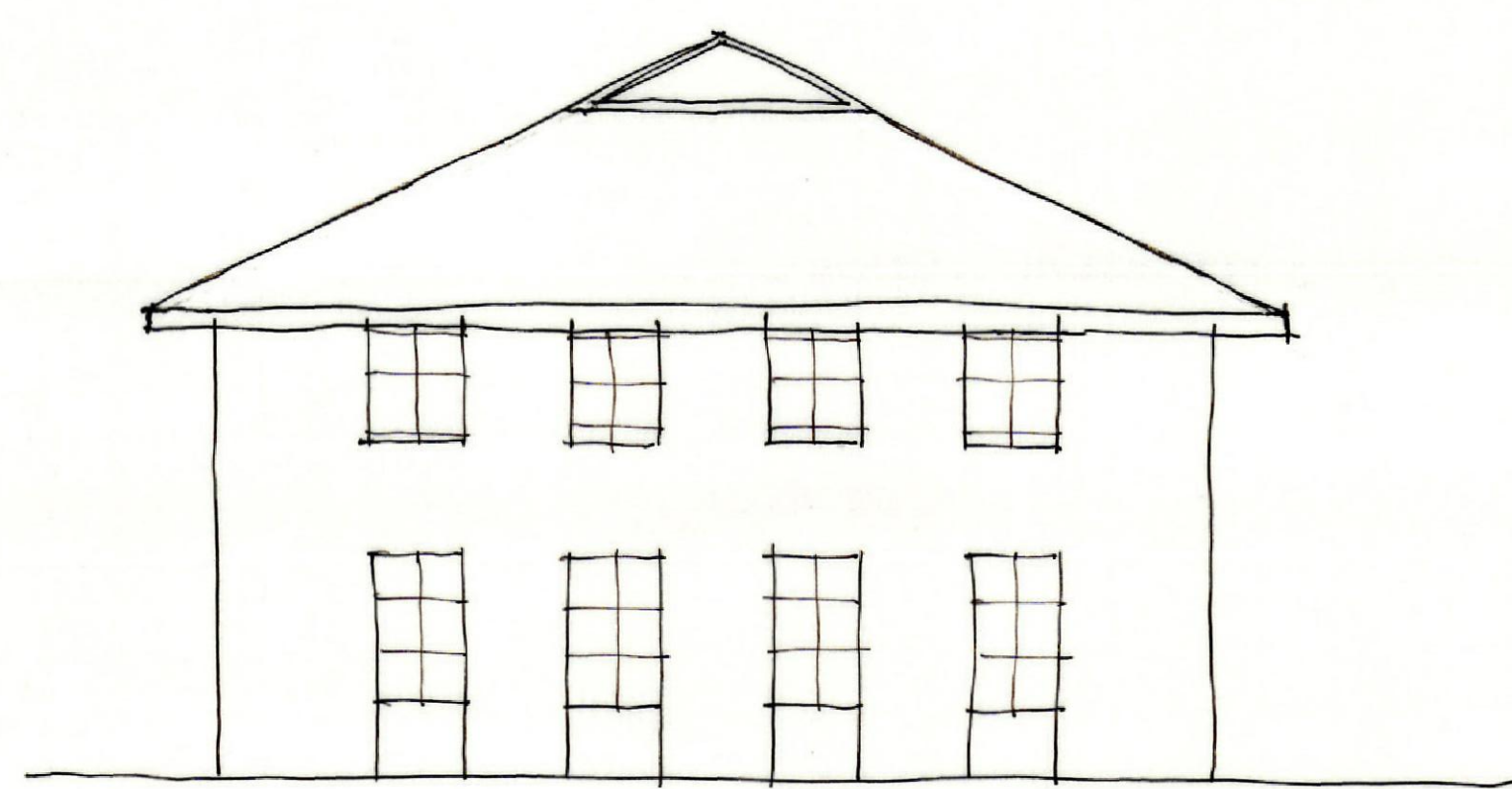

WEST ELEVATION

Accommodation Schedule:

GROUND FLOOR:
 Plot 1 - 181P 4m2
 Plot 2 - 182P 5m2
 Plot 3 - 181P 4m2
 Plot 4 - 181P 4m2
 Plot 5 - 181P 4m2
 Plot 6 - 181P 4m2
 Plot 7 - 181P 4m2
 Plot 8 - 181P 4m2
 Plot 9 - 182P 5m2
 Plot 10 - 181P 4m2
 Plot 11 - 181P 4m2
 Plot 12 - 181P 4m2
 Plot 13 - 181P 4m2

FIRST FLOOR:
 Plot 14 - 181P 4m2
 Plot 15 - 182P 5m2
 Plot 16 - 181P 4m2
 Plot 17 - 181P 4m2
 Plot 18 - 181P 4m2
 Plot 19 - 181P 4m2
 Plot 20 - 181P 4m2
 Plot 21 - 181P 4m2
 Plot 22 - 182P 5m2
 Plot 23 - 181P 4m2
 Plot 24 - 181P 4m2
 Plot 25 - 181P 4m2
 Plot 26 - 181P 5m2

22 x 181P studios
 4 x 182P apartments
 Total: 26 apartments
 Sub-total residential area: 1151m2
 Sub-total common areas: 142m2
 Total internal area: 1293m2

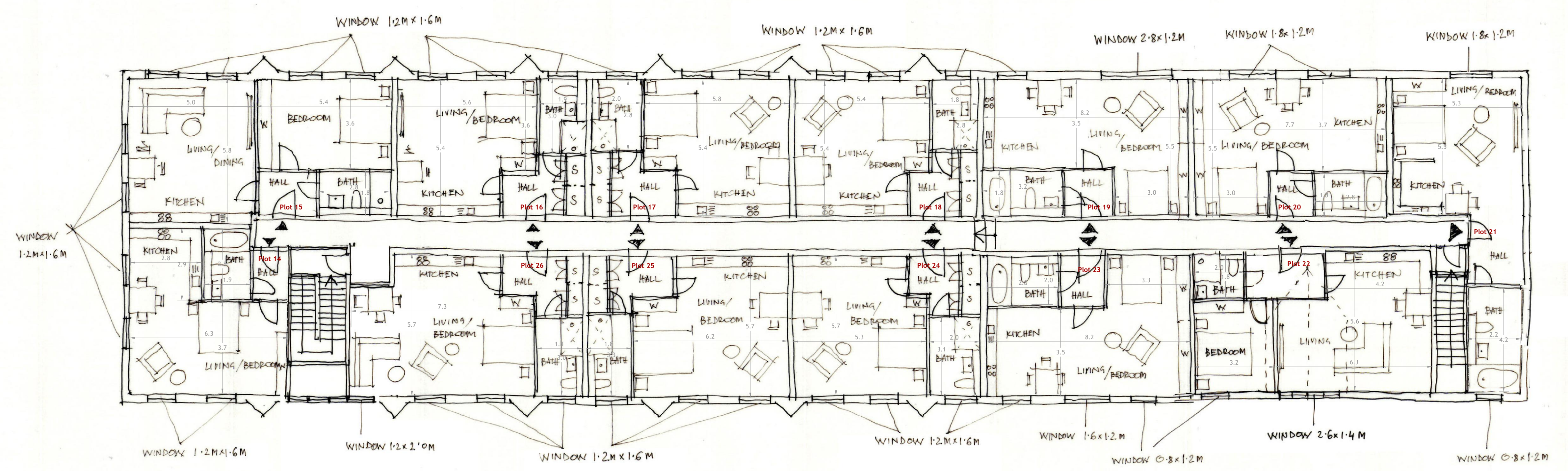

FIRST FLOOR PLAN

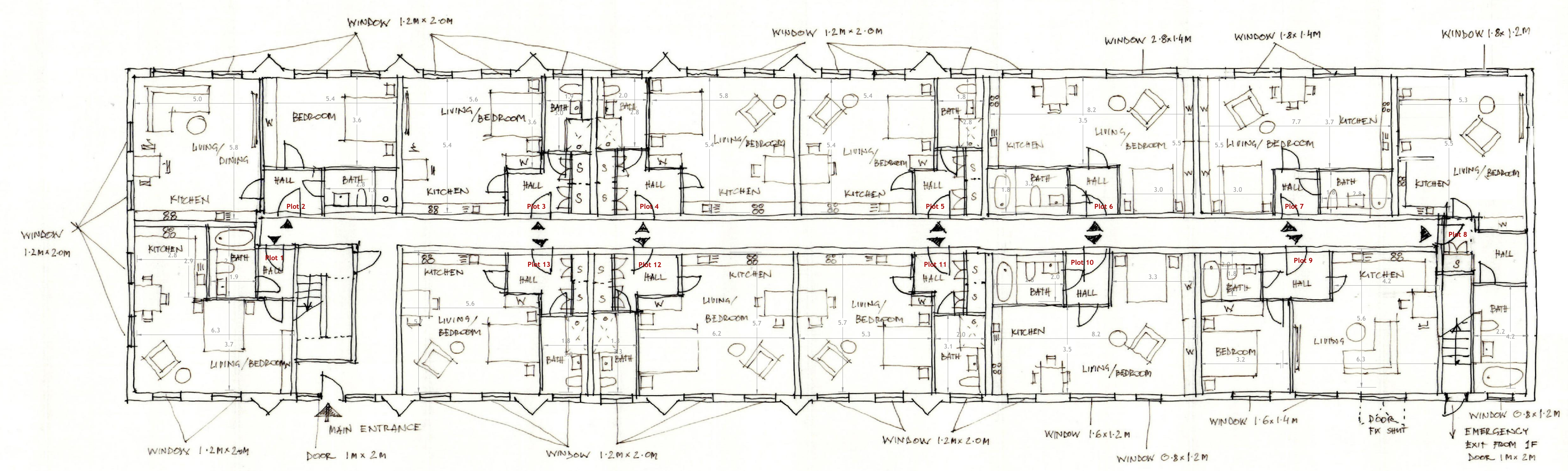

GROUND FLOOR PLAN

B	Cumulative internal area added	MB	A	17.08.2023
A	Windows amended following assessment	MB	A	10.07.2023

REV	DESCRIPTION	DRN	CHD	DATE	
<input type="checkbox"/>	PRELIMINARY	<input type="checkbox"/>	INFORMATION	<input type="checkbox"/>	TENDER
<input type="checkbox"/>	CONSTRUCTION	<input type="checkbox"/>	AS BUILT		

SCALE: 1:100 @ A0 DATE: MAY 2023

DRAWN: MB CHK: JL

DRAWING NO: 19285 119 REV: B

TITLE: Former Animal Health Trust Research Centre, Kentford

DETAILS: Building 14 Proposed Floorplans and Elevations

Woods Hardwick
 Architecture | Engineering | Planning | Surveying

BEDFORD: HEAD OFFICE
 15-17 Goldington Road
 Bedford MK40 3NH
 T: +44 (0) 1234 268862
 ONLINE: mail@woodsardwick.com | woodsardwick.com

BIRMINGHAM
 Fort Dunlop, Fort Parkway
 Birmingham B24 9FE
 T: +44 (0) 121 6297784

PLEASE CONSIDER THE ENVIRONMENT BEFORE PRINTING THIS DRAWING

