

Ground Floor Plan (1:100)

- Demolition
- Existing wall fabric
- New wall construction
- New limecrete floor with underfloor heating to replace existing concrete floor
- New floor to match existing level with underfloor heating
- 21st century floor retrofitted with underfloor heating
- Air Source Heat Pump Location

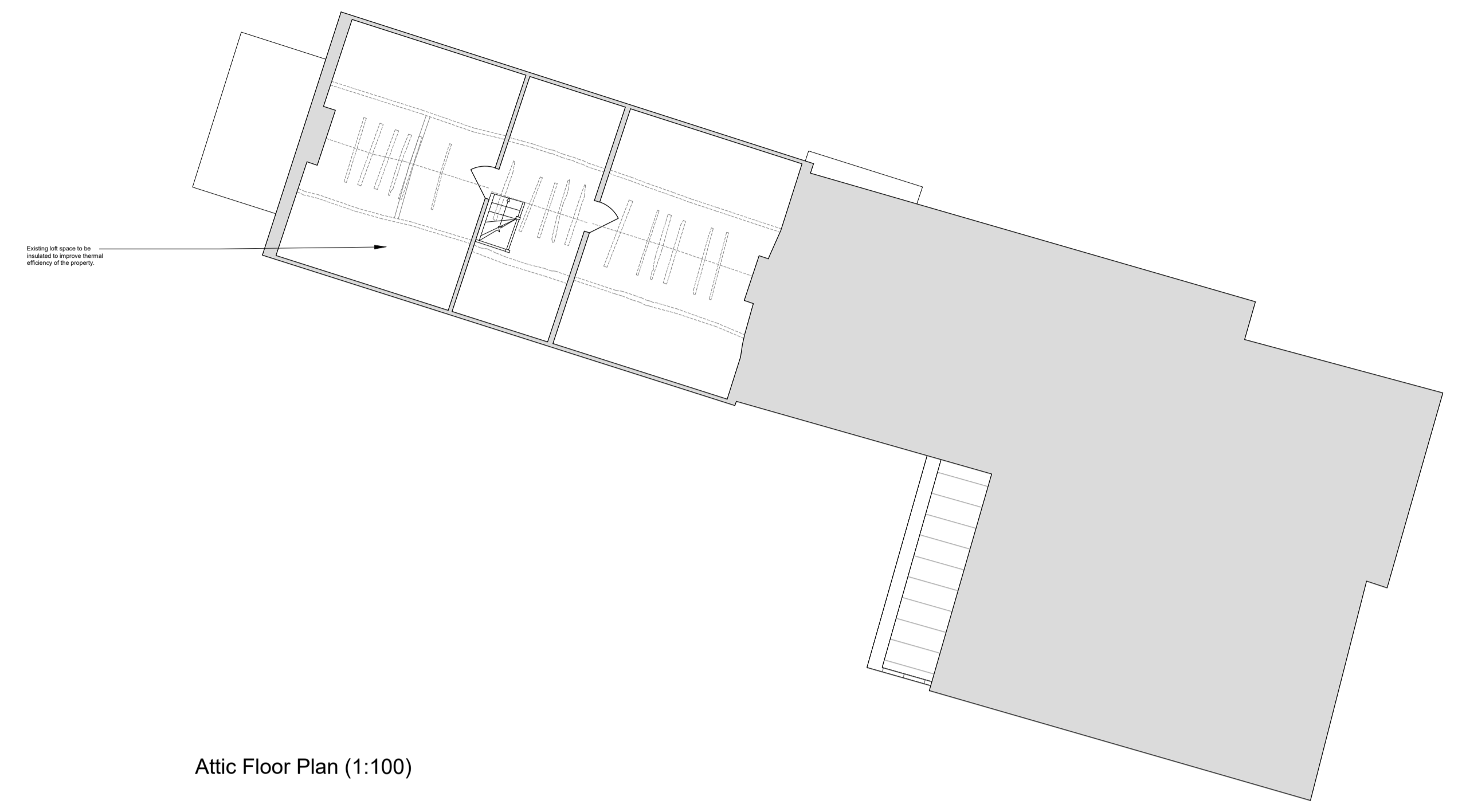

Attic Floor Plan (1:100)

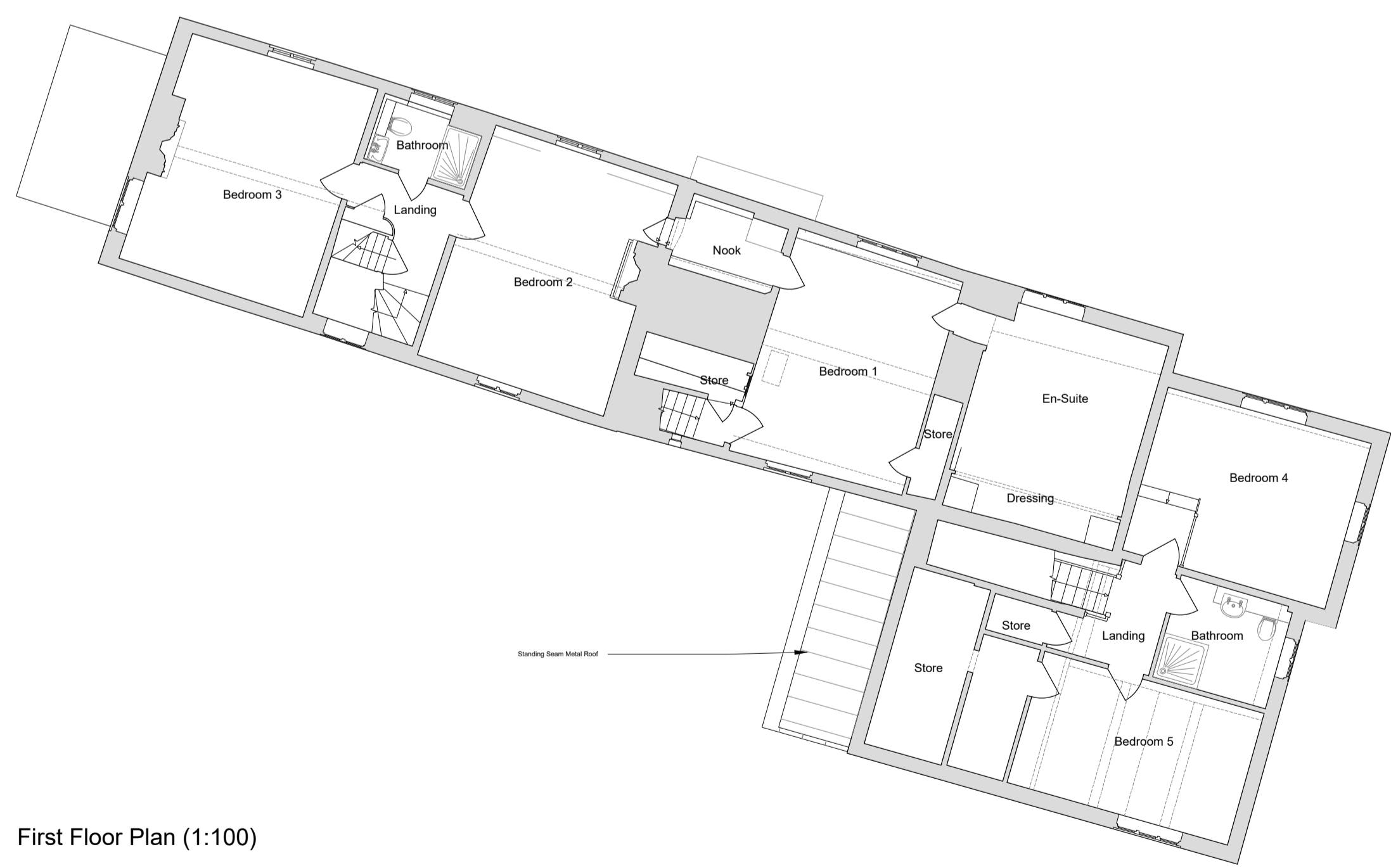

First Floor Plan (1:100)

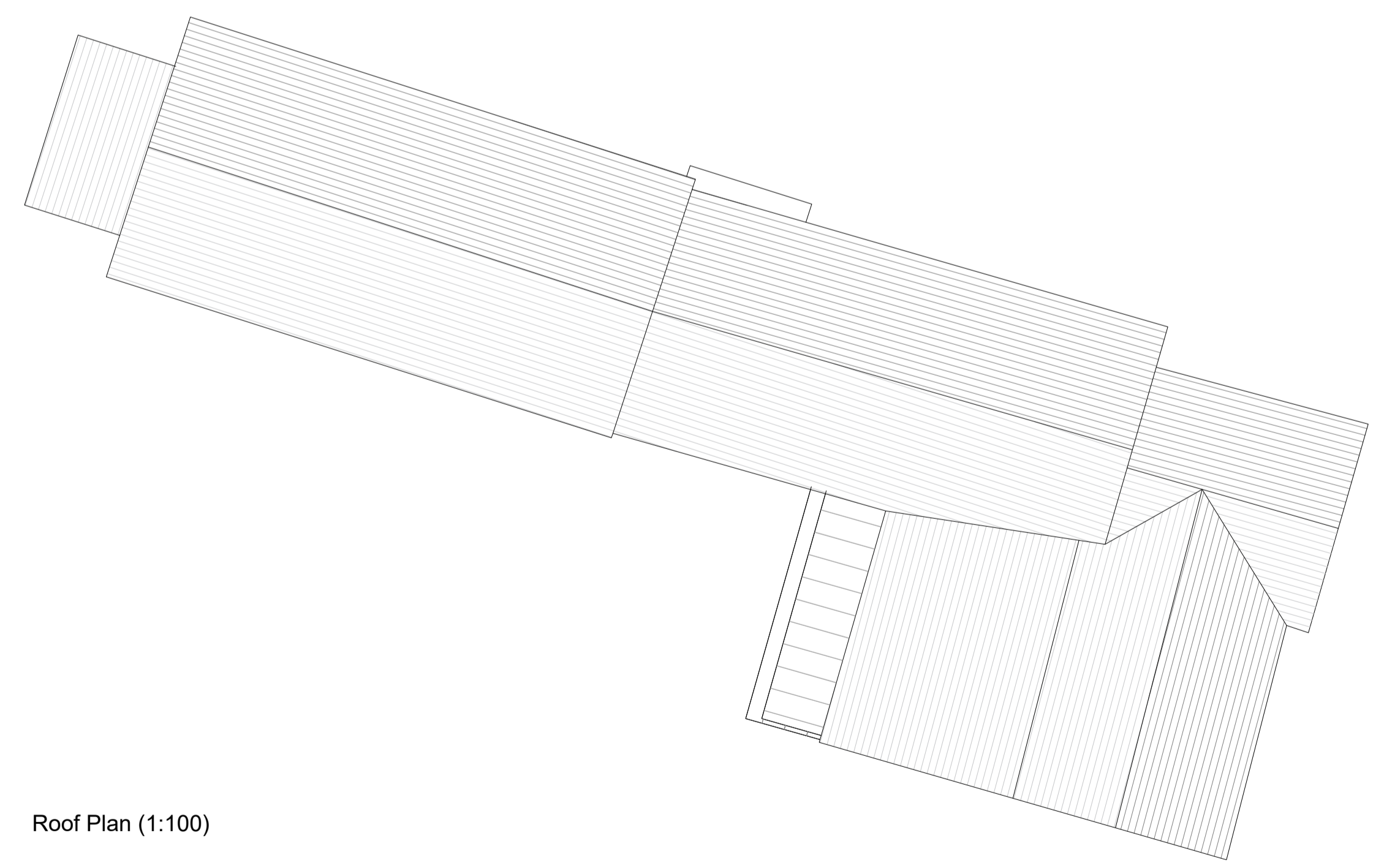

Roof Plan (1:100)

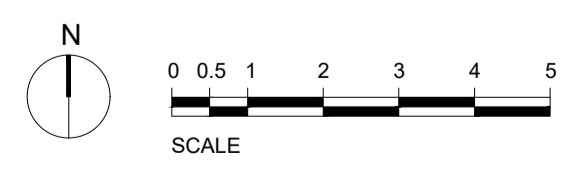

GENERAL NOTES:
 This drawing is the property of BENCHMARK ARCHITECTS & is not to be reproduced other than for the purposes of this project named below without permission.
 DO NOT SCALE from this drawing. All dimensions should be checked and confirmed on site and any discrepancies reported to the architect. Any conflict or discrepancy between this drawing and any other information must also be reported and clarification sought.
 All works are to be carried out in accordance with current Codes of Practice and British Standards unless specifically directed otherwise. It is the design sub-contractors responsibility to ensure that all dimensions and details are appropriate to their installation. This drawing or any comments within should not be mis-construed so as to relieve the sub-contractor of that responsibility.
 All materials and components are to comply with specifications and should achieve all design performance and tolerances stated in specifications.
HEALTH AND SAFETY INFORMATION
 All works should be carried out by a competent contractor working to an appropriate method statement and paying attention to current and relevant Construction (Design and Management) project documentation including the designers risk assessment.

Date: 10.05.2023
 Rev: -
 Planning Issue (A,H)