

Notes:

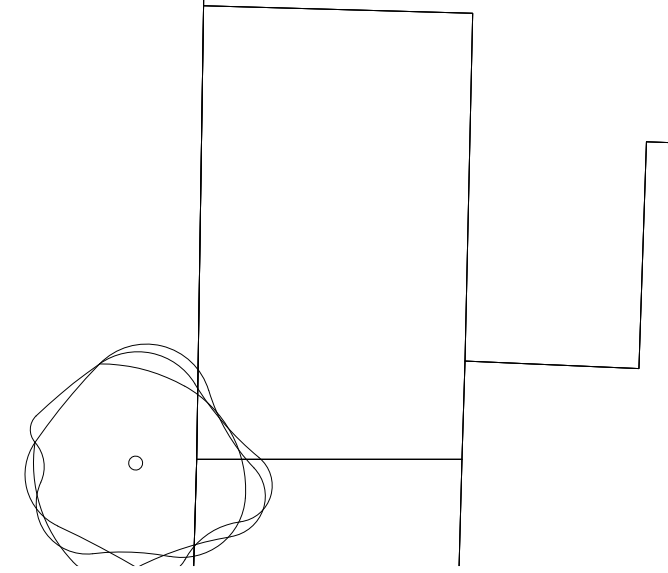

REV:	DESCRIPTION:	BY:	DATE:
STATUS:		FOR PLANNING	

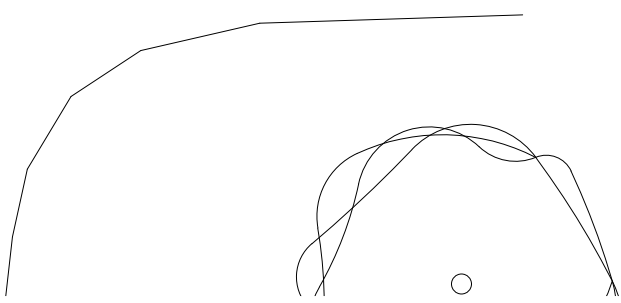
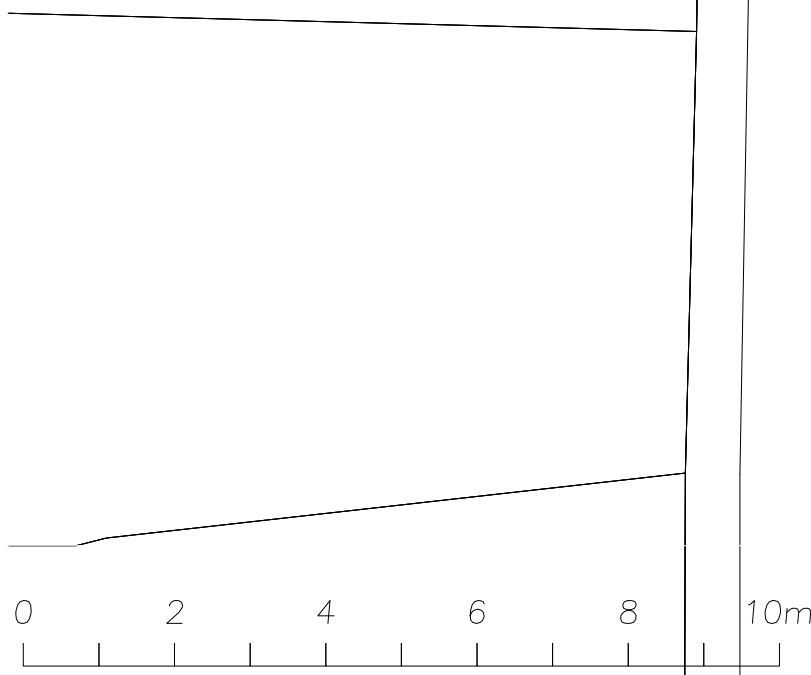
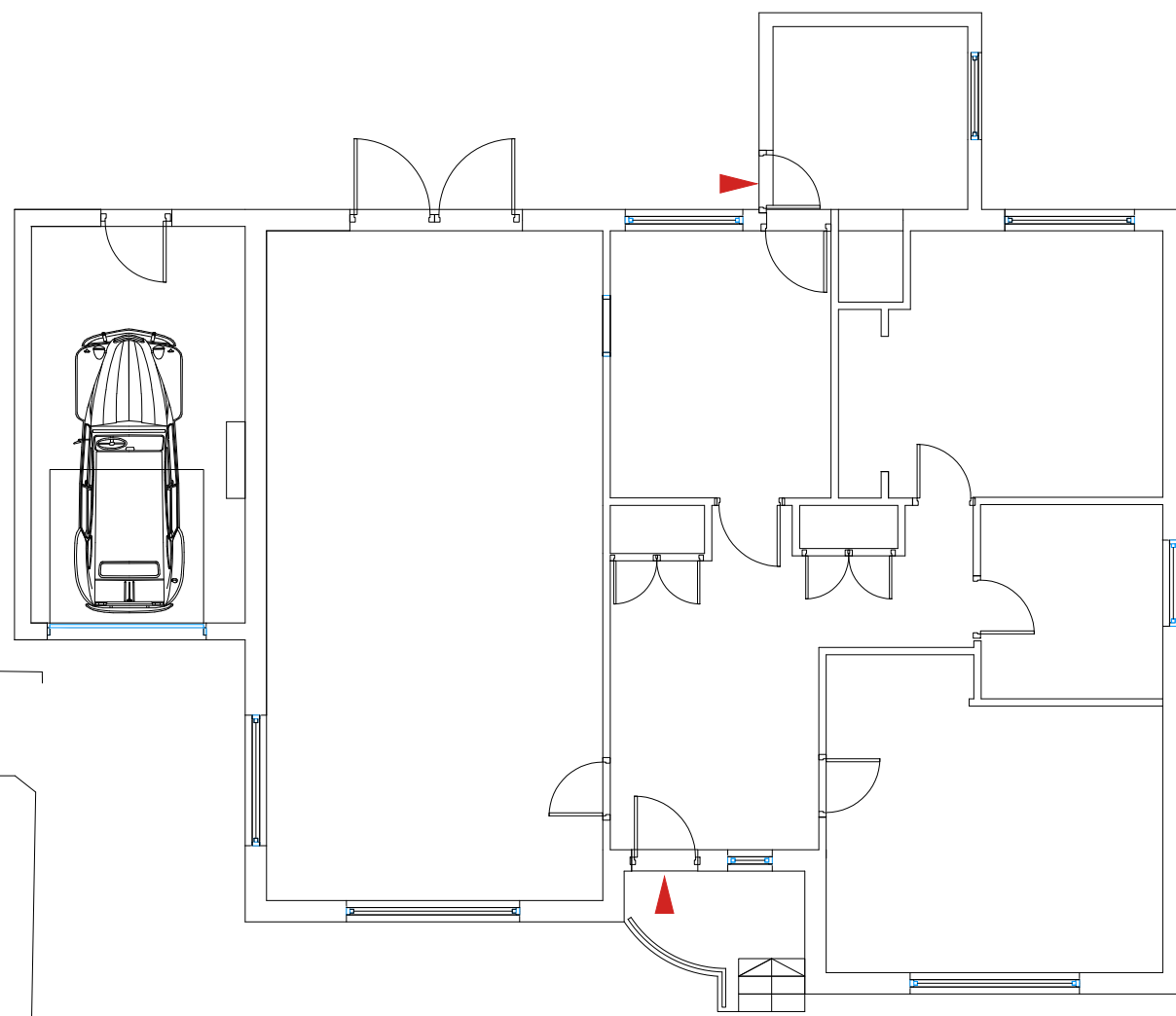

CLIENT: mr + mrs maxwell
camelot
main st, tingewick
mk18 4nl

ARCHITECT: alex maxwell
56 rushdale road
sheffield
architect4

SITE: camelot

TITLE: existing GF plan

SCALE AT A3:	DATE:	DRAWN:	CHECKED:
100	14.08.23	AM	checked
PROJECT NO:	DRAWING NO:	REVISION:	
2301	03-004	A	