

Notes:

1. New roof, with slates to match existing shape & colour.
2. New/reclaimed brick, to match existing.
3. Fanlight double-glazed window, wood or metal hidden frame.
4. Timber or timber effect composite cladding.
5. Solid external composite door with sidelight.
6. Bin & tool storage, clad to match entrance / porch.
7. Fixed double-glazed window unit, hidden wood or metal frame.

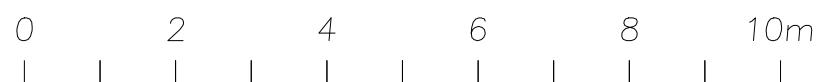
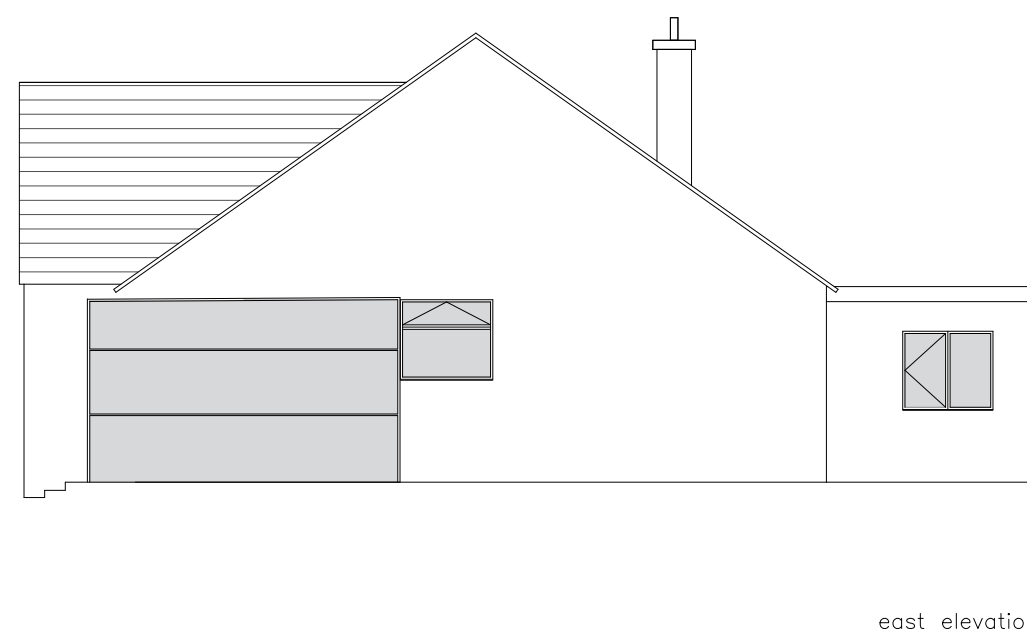
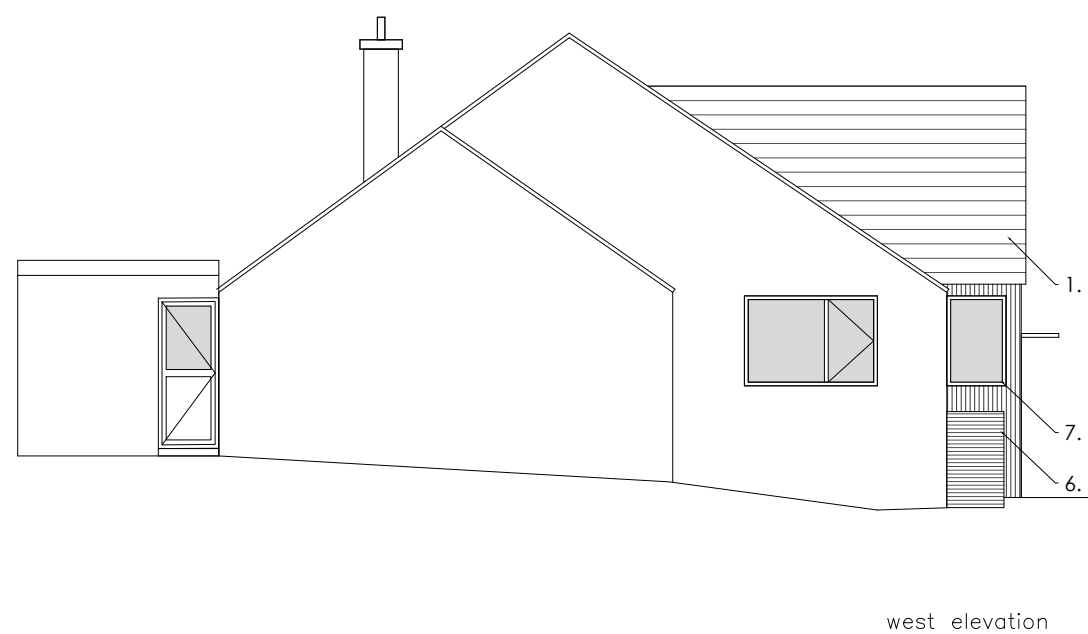
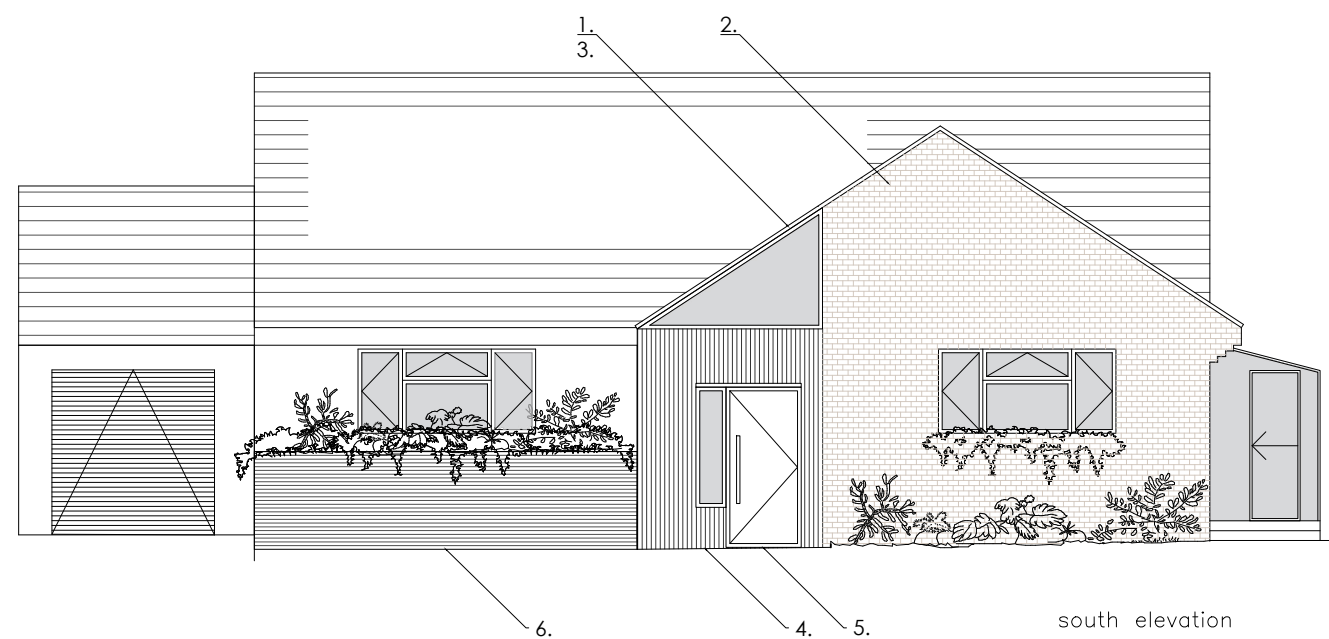

REV:	DESCRIPTION:	BY:	DATE:
<b>FOR PLANNING</b>			

**m&m**  
&maxwell projects

CLIENT:  
mr + mrs maxwell  
camelot  
main st, tingewick  
mk18 4nl

ARCHITECT:  
alex maxwell  
56 rushdale road  
sheffield  
architect4

SITE:  
camelot

TITLE:  
proposed elevations

SCALE AT A3:	DATE:	DRAWN:	CHECKED:
100	14.08.23	AM	checked
PROJECT NO:	DRAWING NO:	REVISION:	
2301	03-015	A	