



Proposed North Elevation.

Scale 1:50



Existing North Elevation.

Scale 1:50

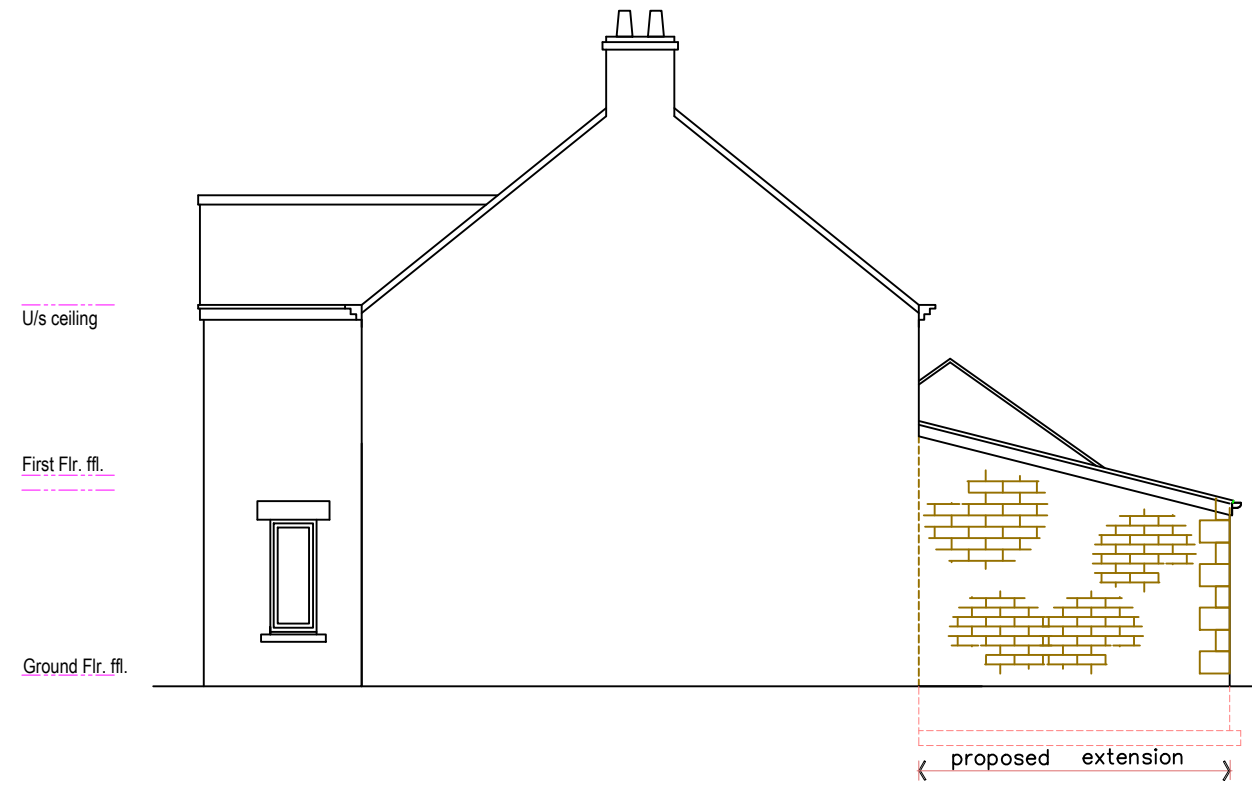

Proposed East Elevation.

Scale 1:100

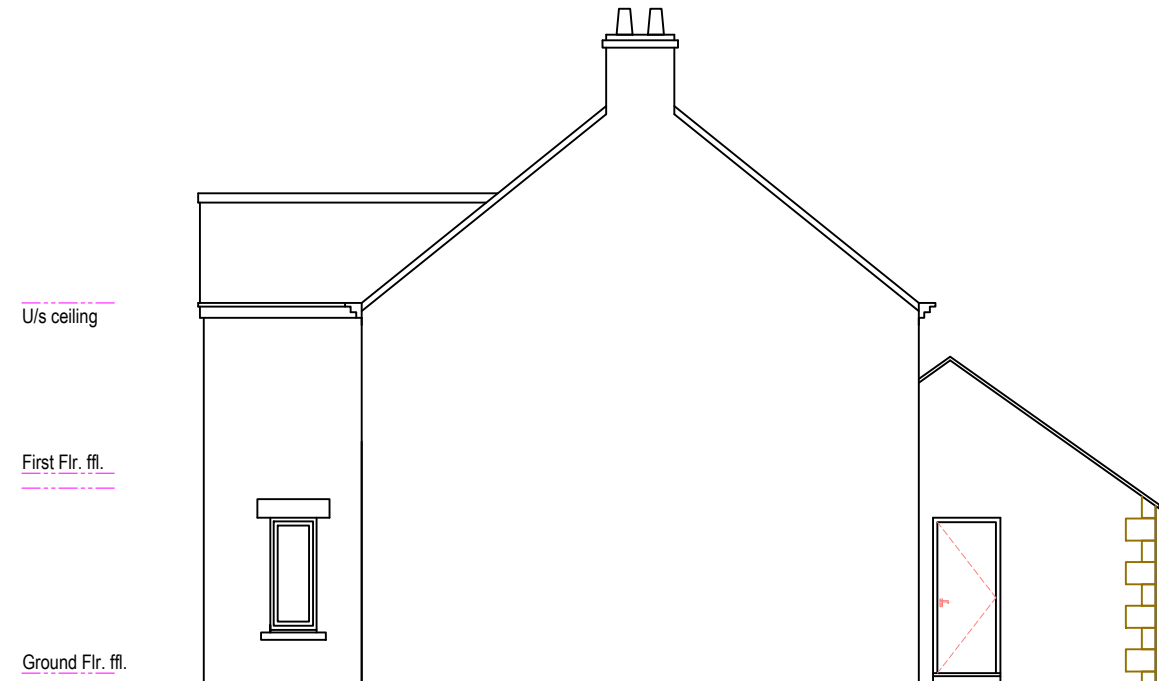

Existing East Elevation.

Scale 1:100

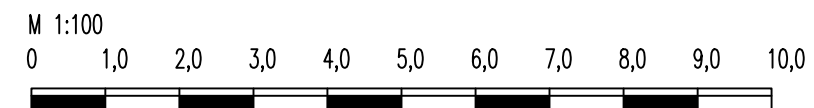

A	Design agreed and fixed with homeowner, and plan submitted to council.	27.07.23
Rev	Description	Date
Planning ref: 23/02358/NONMAT		
lanarkshireplanz@gmail.com		
Architectural Service		
mob 07722629562		
Construct single storey rear extension at, 1 The Oaks, Main Road, Stocksfield, Northumberland, NE43 7NJ.		
Drawing:	Existing and Proposed Elevations.	
Scale:	1:100 @ A3	
Date:	Jul. 2023	
Dwg No:	3100_PA03_revision 1 A'	