

Existing Roof Plan.

Scale 1:100

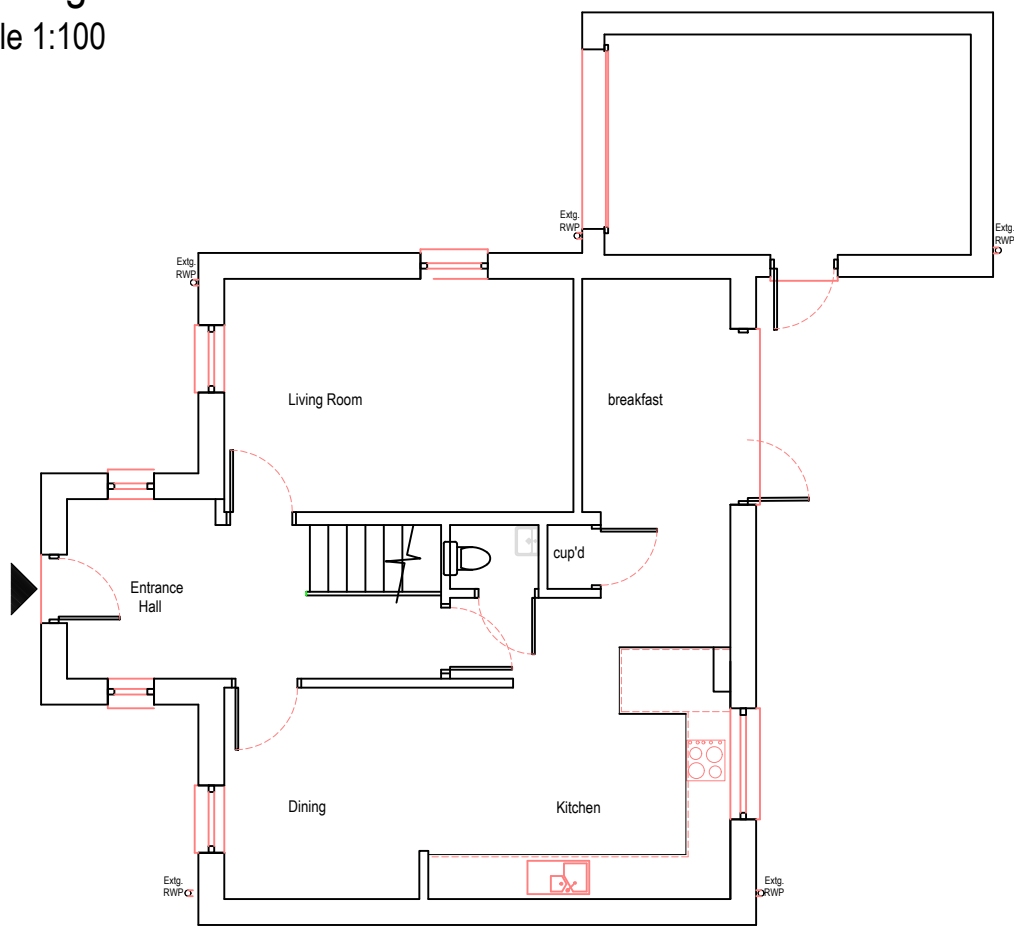

Existing Ground Floor Plan.

Scale 1:100

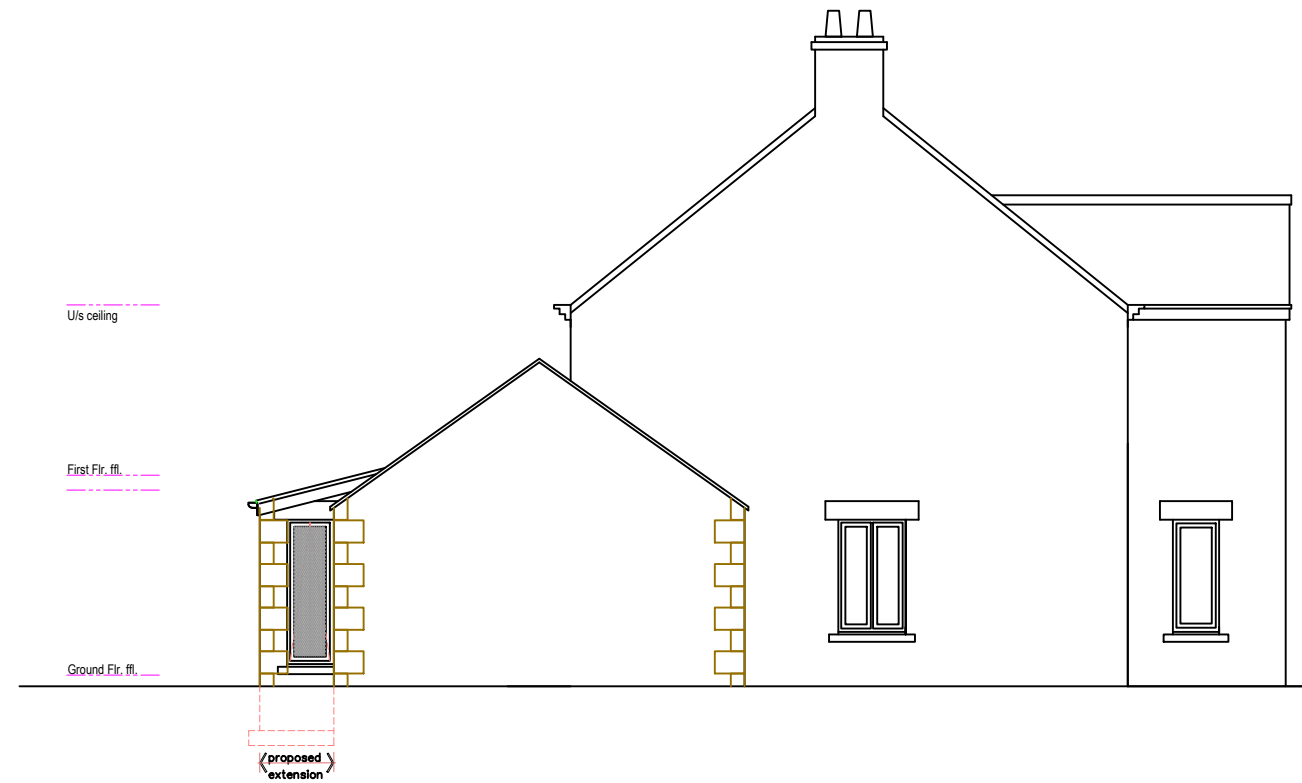
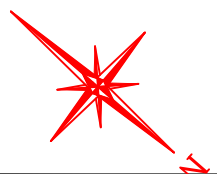

Proposed West Elevation.

Scale 1:100

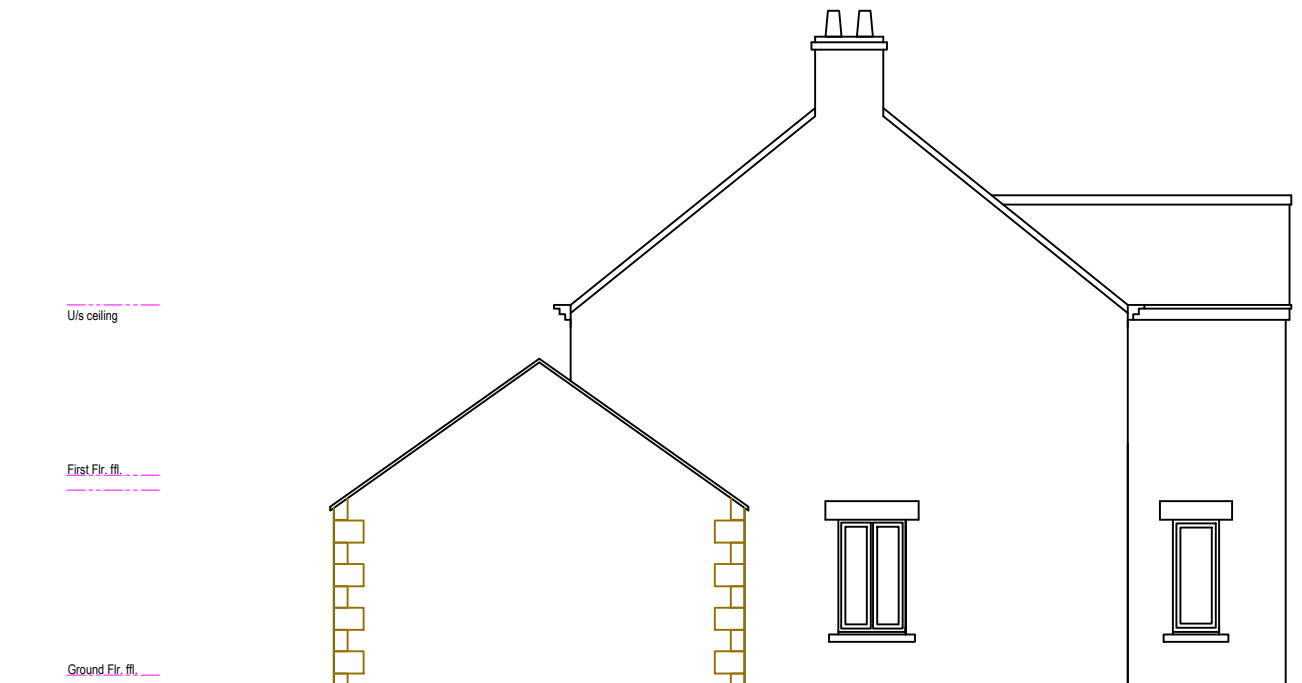

Existing West Elevation.

Scale 1:100

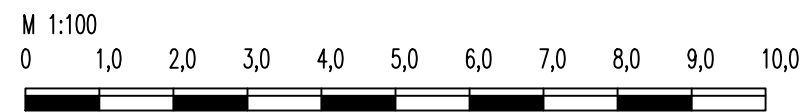

A	Design agreed and fixed with homeowner, and plan submitted to council.	27.07.23
Rev	Description	Date
<p>Planning ref: <b>23/02358/NONMAT</b>  <a href="mailto:lanarkshireplanz@gmail.com">lanarkshireplanz@gmail.com</a>  <b>Architectural Service</b>          mob 07722629562</p>		
<p>Construct single storey rear extension at,          1 The Oaks, Main Road, Stocksfield,          Northumberland, NE43 7NJ.</p>		
<p>Drawing: Existing Ground Floor &amp; Roof Plans.          And Existing &amp; Proposed West Elevations.          Scale: 1:100 @ A3          Date: Jul. 2023          Drg No: 3100_PA01_revision 'A'</p>		