

**KEY**

- DORMER
- SKYLIGHT
- LINE OF EXISTING PROPERTY

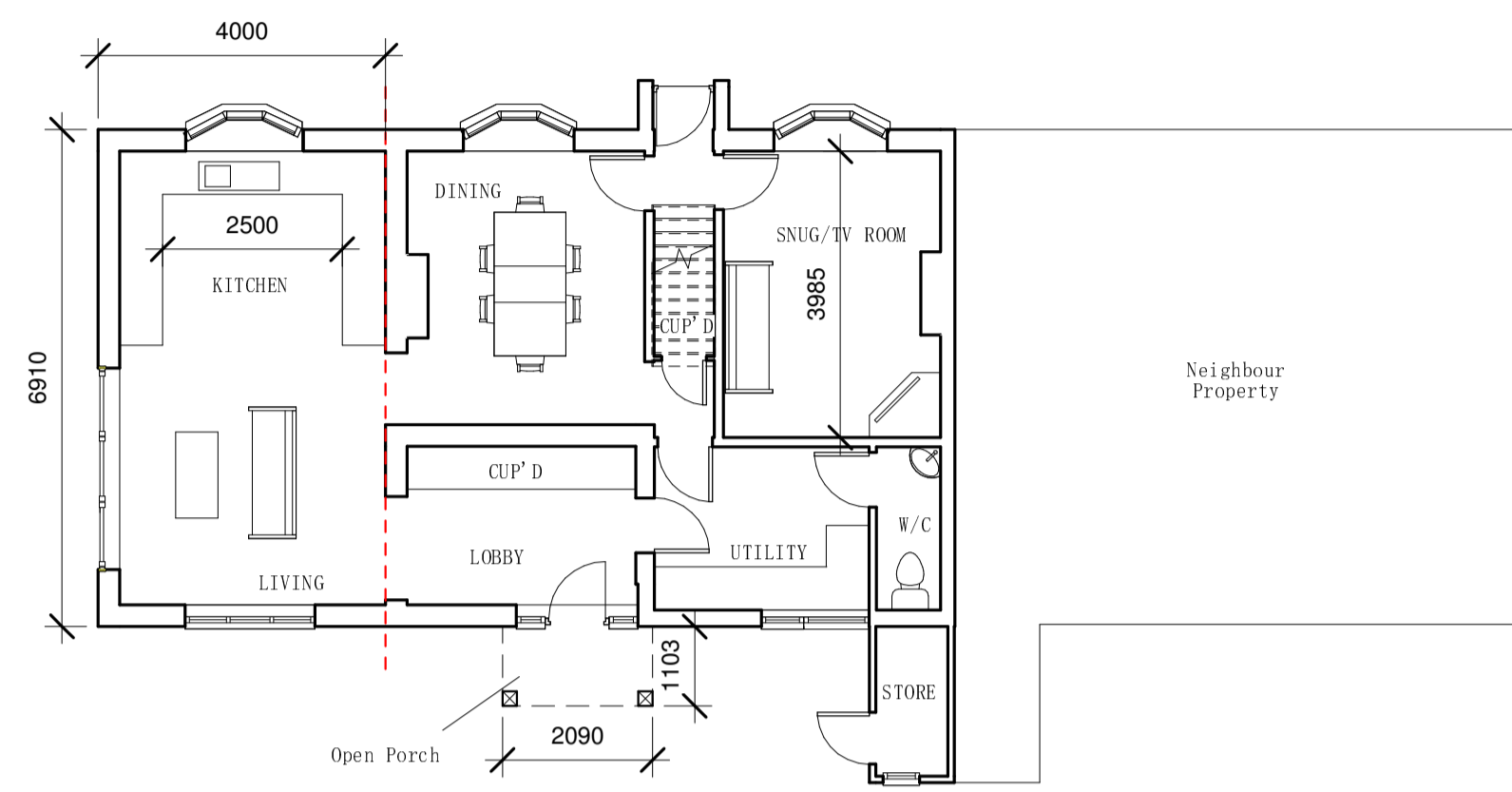

① Ground Floor Plan - Proposed  
1 : 100

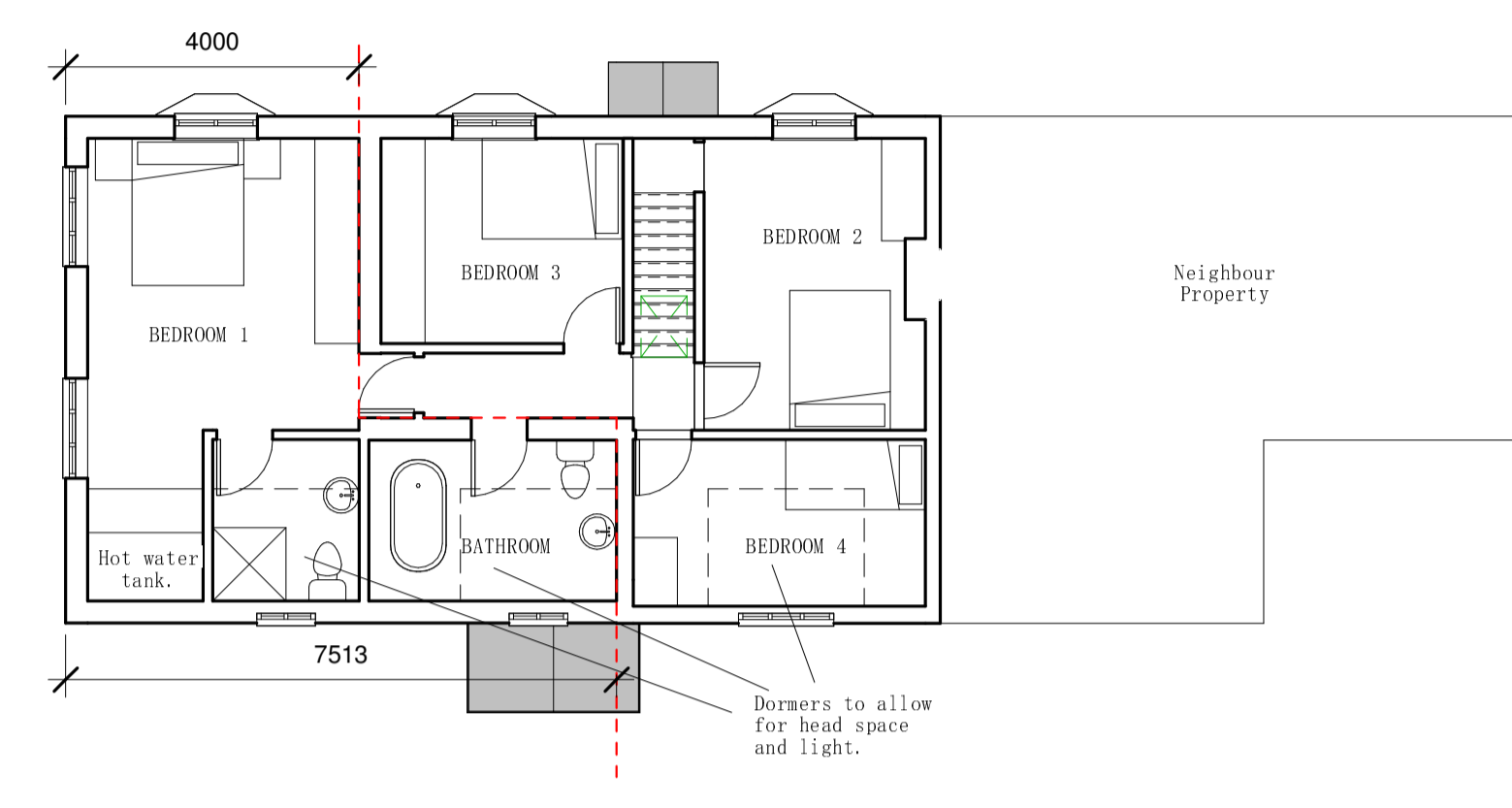

② First Floor Plan - Proposed  
1 : 100

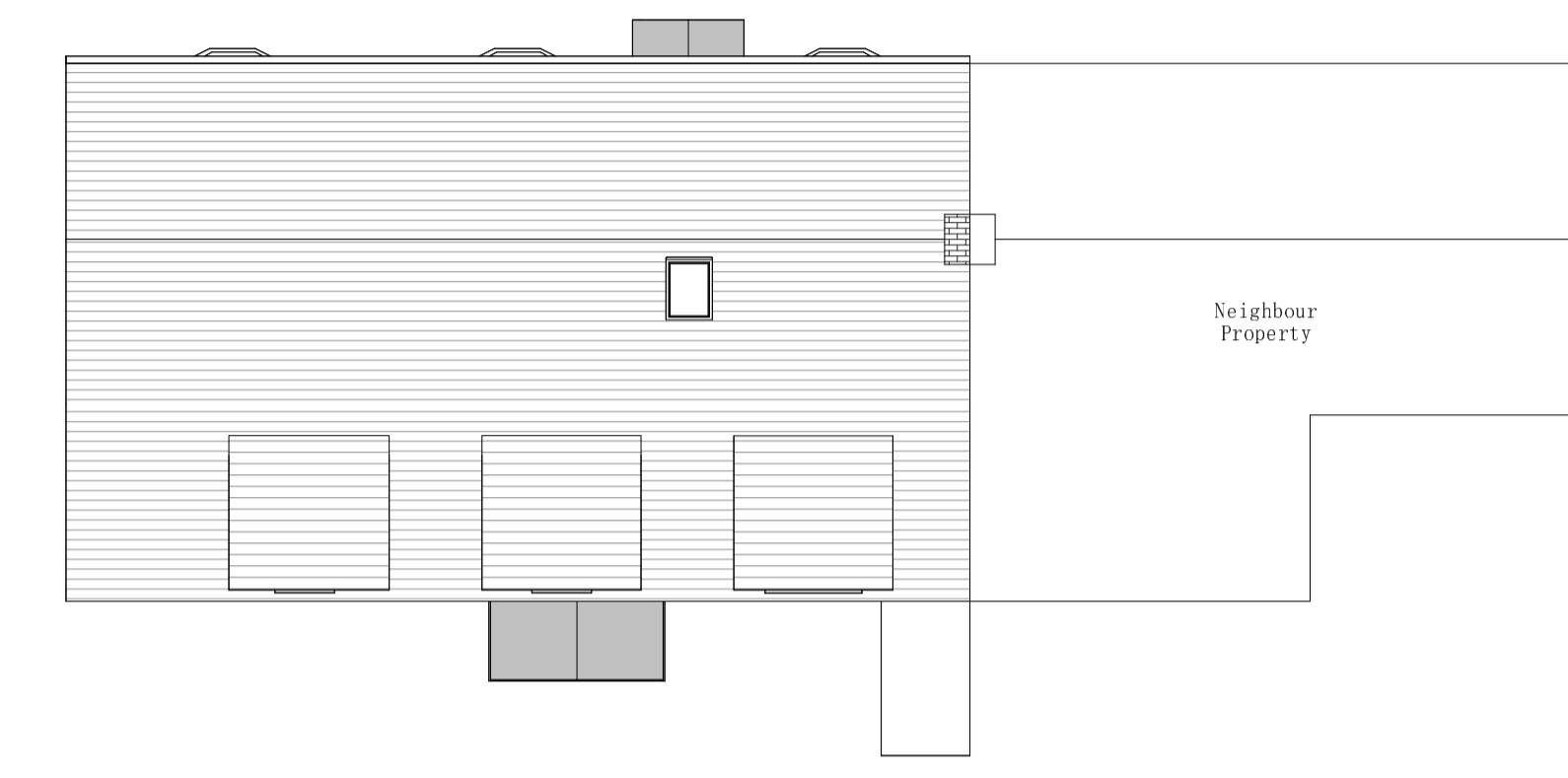

③ Site Plan - Proposed  
1 : 100

**COMMUNITY INFRASTRUCTURE LEVY (CIL):**  
Projects may attract the CIL levy payable to the Local Authority as noted on the relevant Planning Permission Decision Notice. If this is the case, the applicant can apply for an exemption on the basis of self-build, an annex, or an extension to your primary residence but this must be done before commencement of construction otherwise the levy will become payable. The applicant must also submit a CIL Commencement Notice before commencement of construction otherwise the levy will become payable without right of appeal.

**GENERAL NOTES:**  
1. This drawing has been produced for Planning Permission purposes only and is not suited for construction purposes or Building Regulations.  
2. These drawings are produced in colour.  
3. If any ambiguity is noted, it should be reported immediately to MB Architecture.  
4. Copyright MB Architecture. All rights reserved.

**FINISHES:**  
1. All finishes (brick type, tile type, window type etc) to be a close and sympathetic match to the existing unless otherwise stated.

Date	REASON FOR ISSUE	CHKD	ISS
18.08.23	ISSUED FOR PLANNING	M.B	A.V
30.06.23	CHECKED FOR CLIENT APPROVAL	M.B	A.V
08.06.23	CHECKED FOR CLIENT APPROVAL	M.B	A.V
24.05.23	CHECKED FOR CLIENT APPROVAL	M.B	A.V

**SITE**  
3 FORD ROAD  
BISLEY, WOKING  
GU24 9EJ

**CLIENT**  
PETER MATHER

**DATE**  
AUGUST 2023

**TITLE**  
PROPOSED - PLANS AND ELEVATIONS

<b>SCALE</b> 1 : 100	<b>PAPER SIZE</b> A1
-------------------------	-------------------------



④ Front - Proposed  
1 : 100

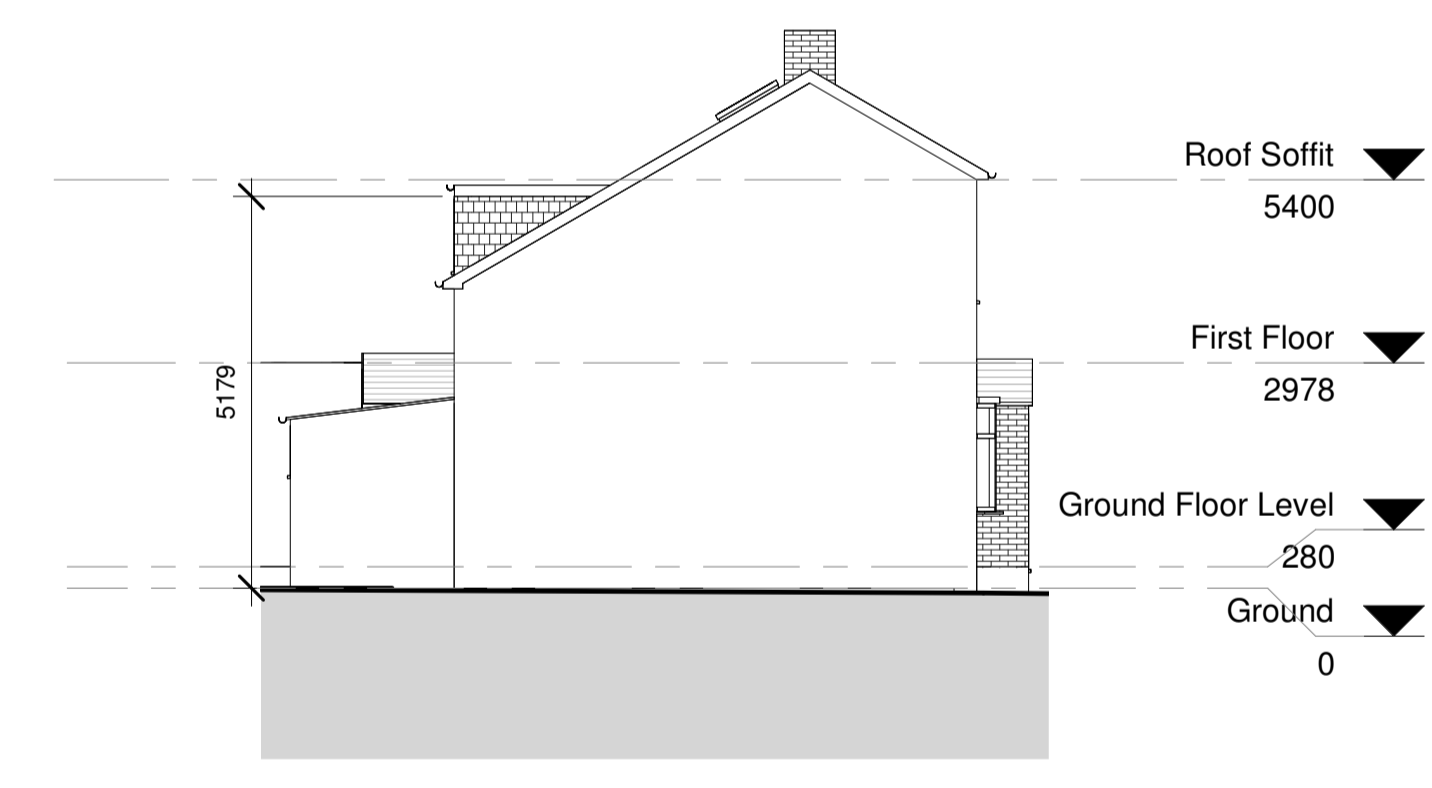

⑤ South West - Proposed  
1 : 100

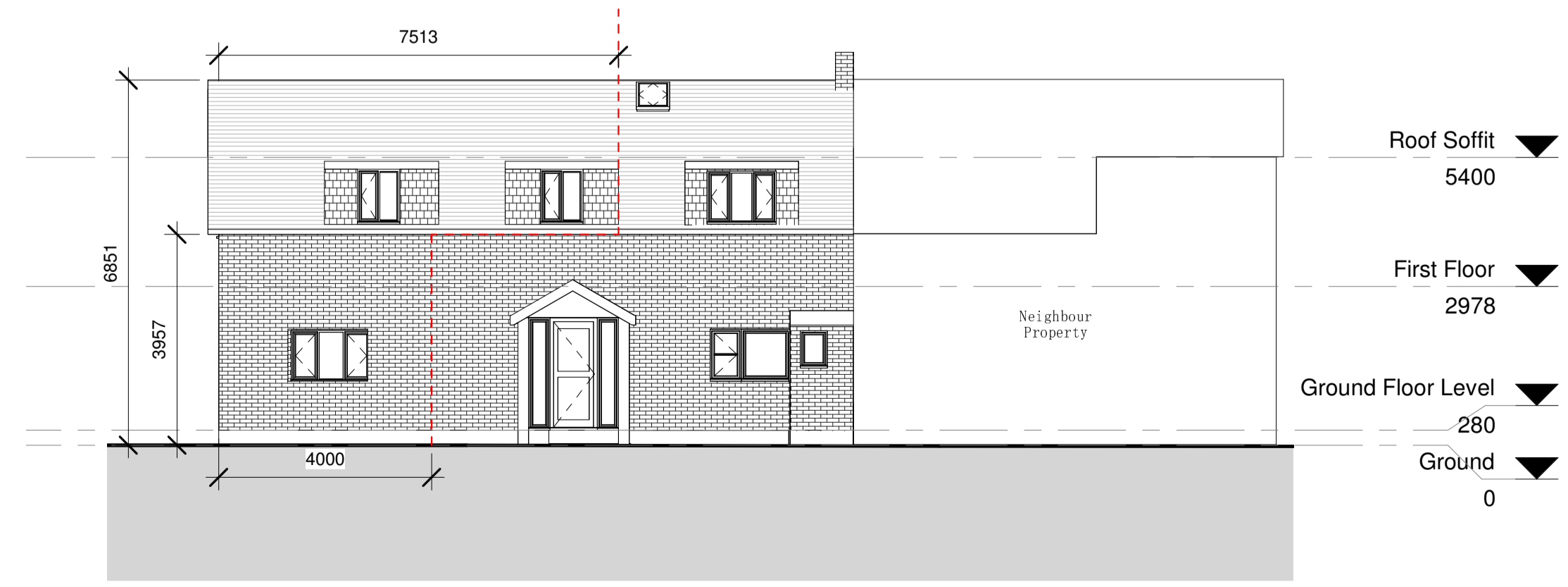

⑥ Rear - Proposed  
1 : 100

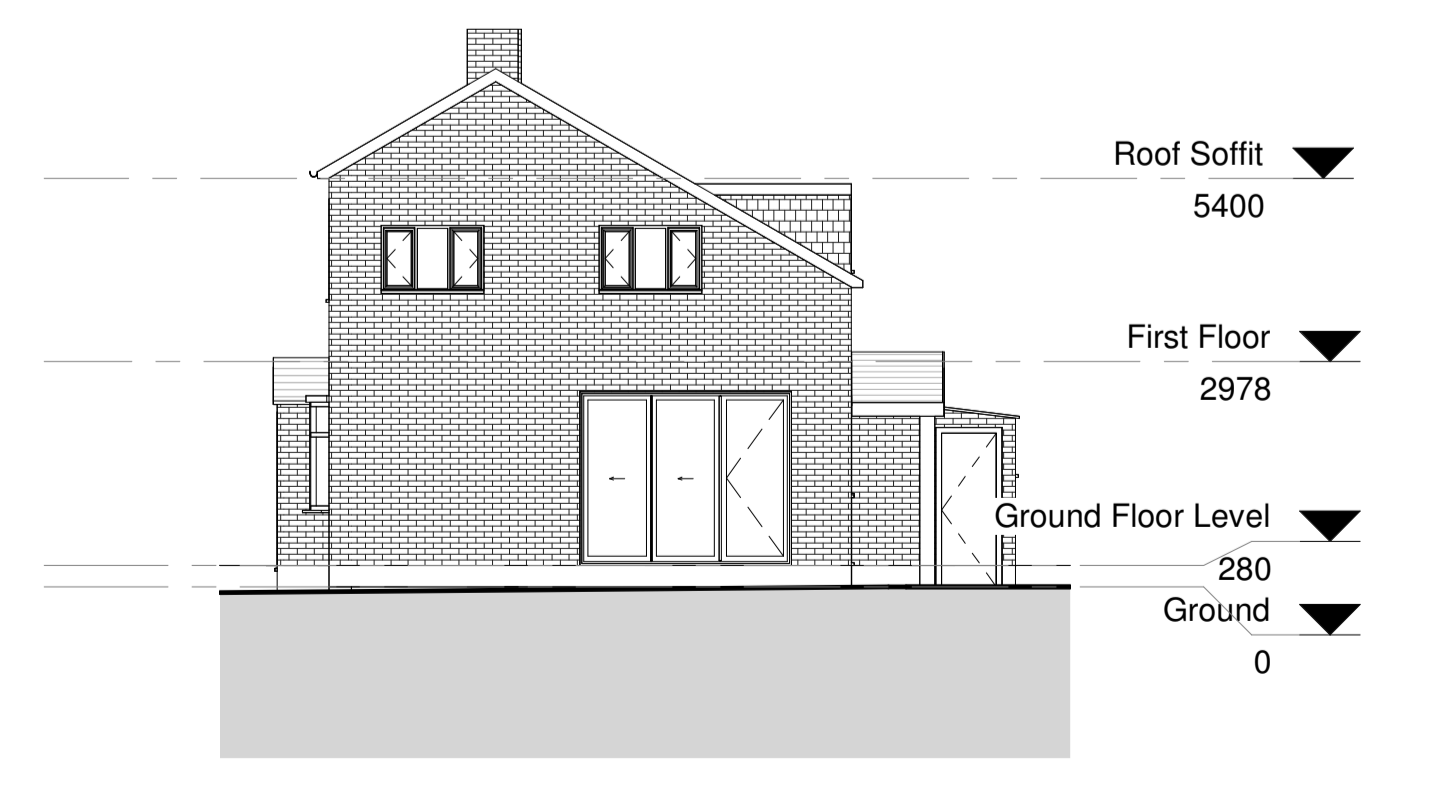

⑦ North East - Proposed  
1 : 100

MB

ARCHITECTURE

Telephone: 01483 363065  
E-mail: info@mb-architecture.uk  
Website: www.mb-architecture.uk

<b>DRAWING NUMBER</b> SK02	<b>REVISION</b> C
-------------------------------	----------------------