

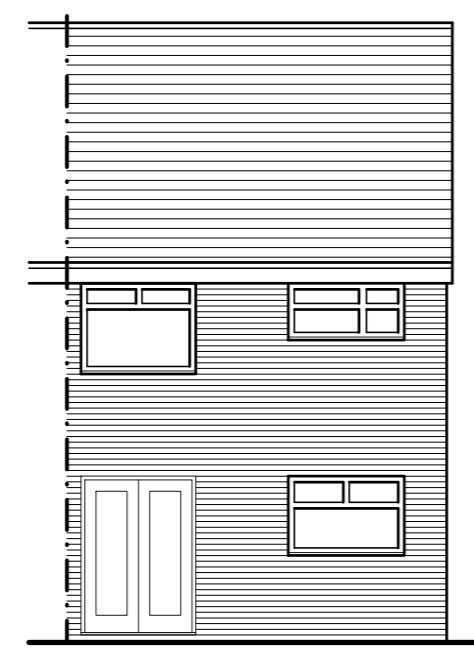

EXISTING FRONT ELEVATION 1:100

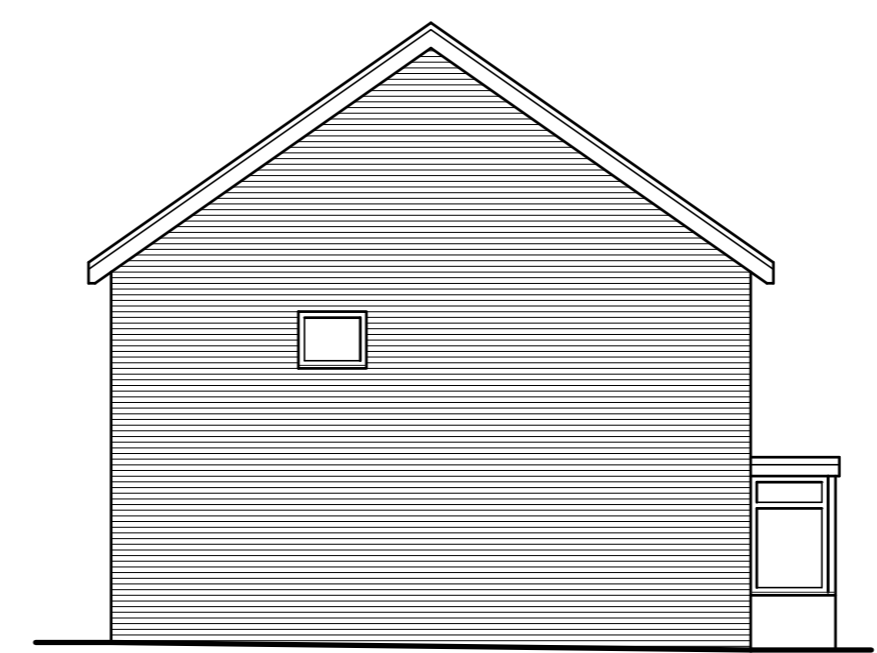

EXISTING REAR ELEVATION 1:100



EXISTING SIDE ELEVATION 1:100



LOCATION PLAN 1:1250  
Crown Copyright and database rights 2022. OS 100031961  
National Map Centre. Purchased 04/10/2022 1 year licence.

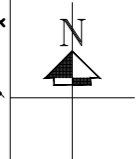

PROPOSED FRONT ELEVATION 1:100

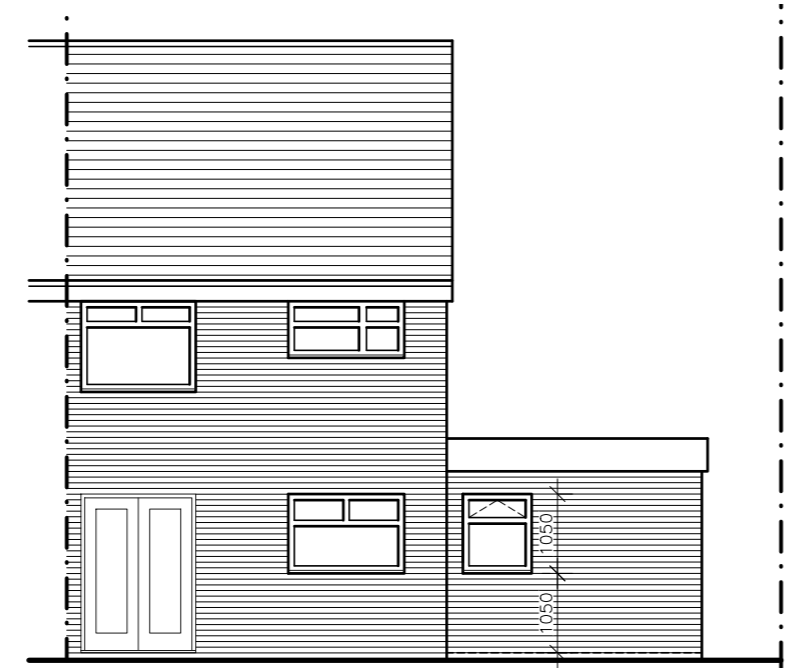

PROPOSED REAR ELEVATION 1:100



PROPOSED SIDE ELEVATION 1:100

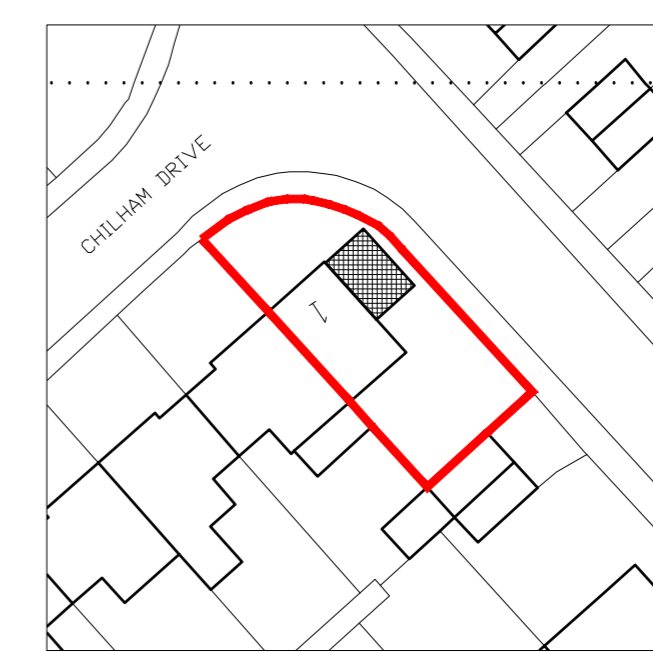

SITE BLOCK PLAN 1:500

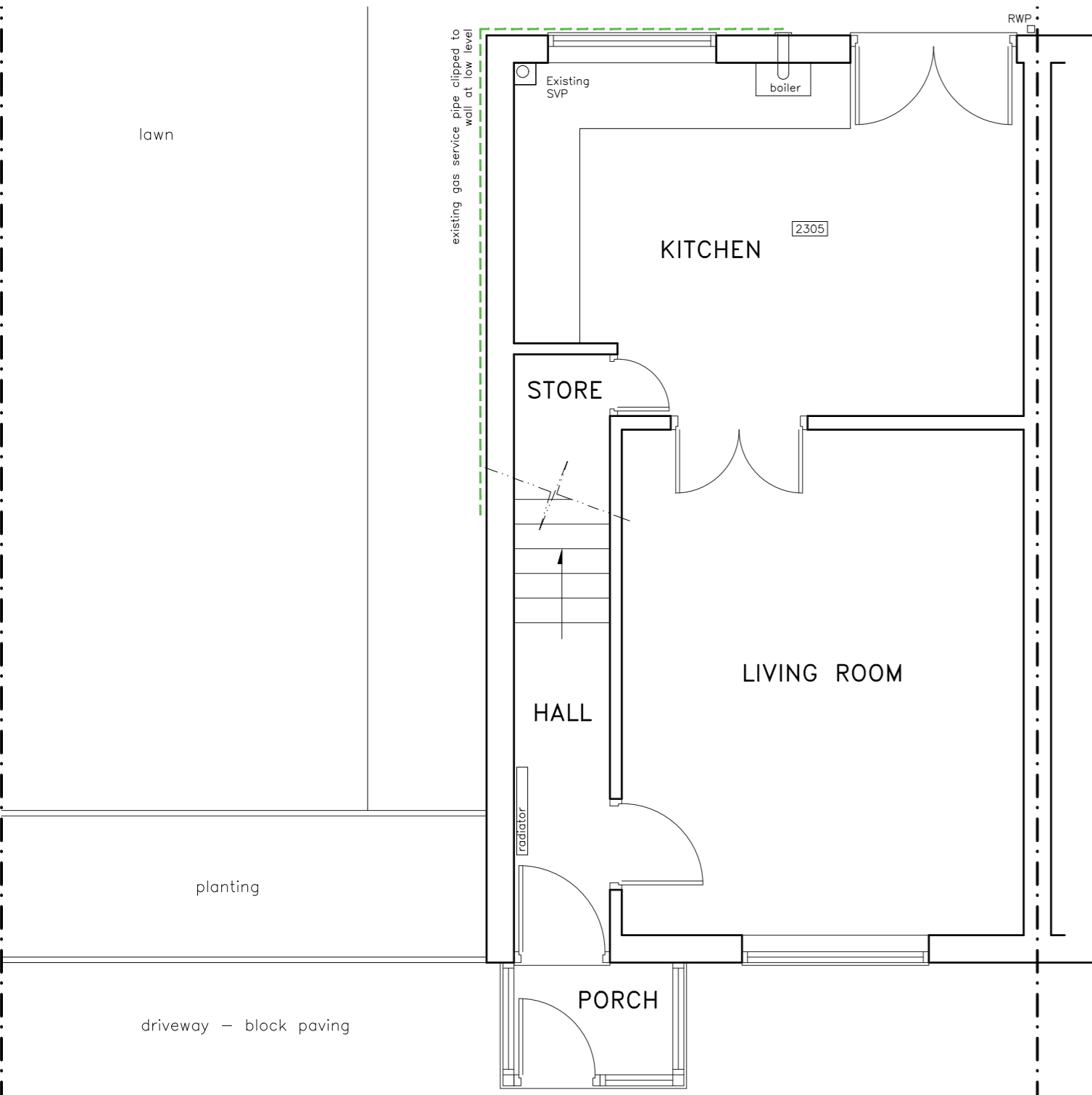
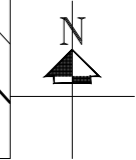

EXISTING GROUND FLOOR PLAN 1:50

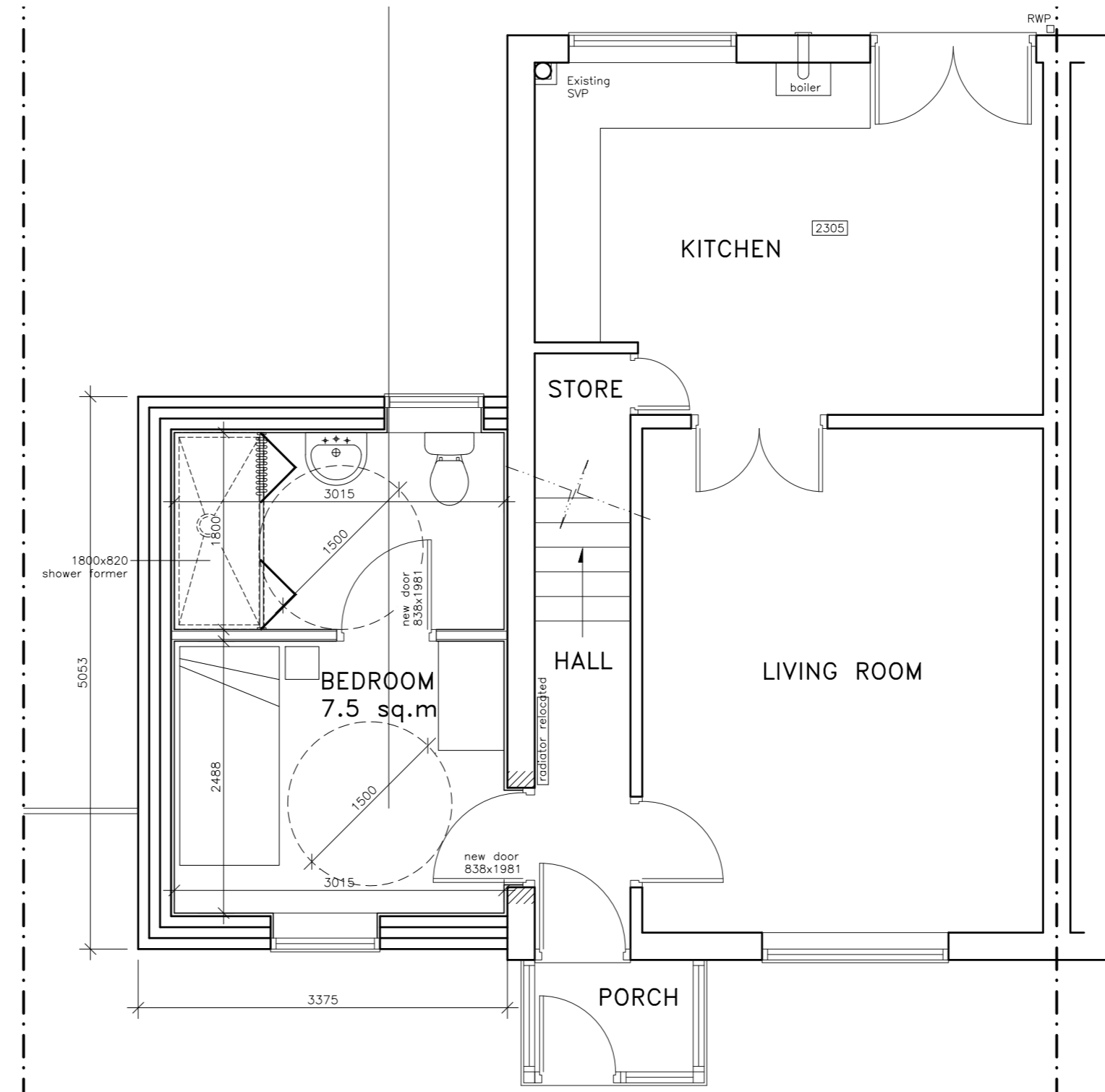

PROPOSED GROUND FLOOR PLAN 1:50

- GENERAL NOTES
1. Do not scale from this drawing.
  2. All dimensions must be checked on site and any discrepancies verified with the architect.
  3. This drawing is the sole copyright of Brophy Riaz & Partners Chartered Architects and no part may be reproduced without the written consent of the above.
  4. Client to commence with construction work only upon receipt of full and unconditional building regulations approval.

Revision:	Issue:	Date:
-----------	--------	-------

Drawn By: MP	Scale: AS SHOWN	Date: OCT 2022
-----------------	--------------------	-------------------

**Brophy Riaz & Partners**  
CHARTERED ARCHITECTS  
48A HYLTON STREET, JEWELLERY QUARTER, B'HAM B18 6HN  
TEL:0121-507-1616 FAX:0121-507-1177  
e-mail: info @ brp.uk.net

client:  
**SOLIHULL COMMUNITY HOUSING**

job:  
**1 CHILHAM DRIVE  
SOLIHULL  
B37 7TX**

drawing:  
**PROPOSED SINGLE STOREY  
SIDE EXTENSION**

Job No: 3657	Drq No: 01	Issue:
-----------------	---------------	--------