

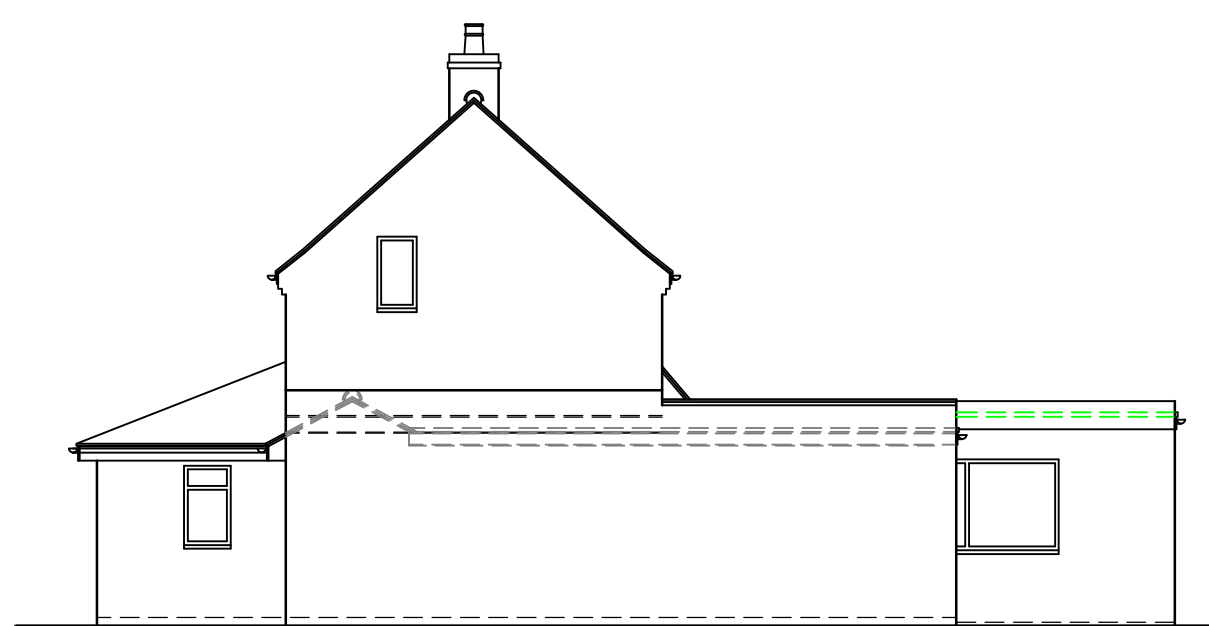

EXISTING FRONT ELEVATION 1:100



EXISTING SIDE ELEVATION 1:100



EXISTING REAR ELEVATION 1:100

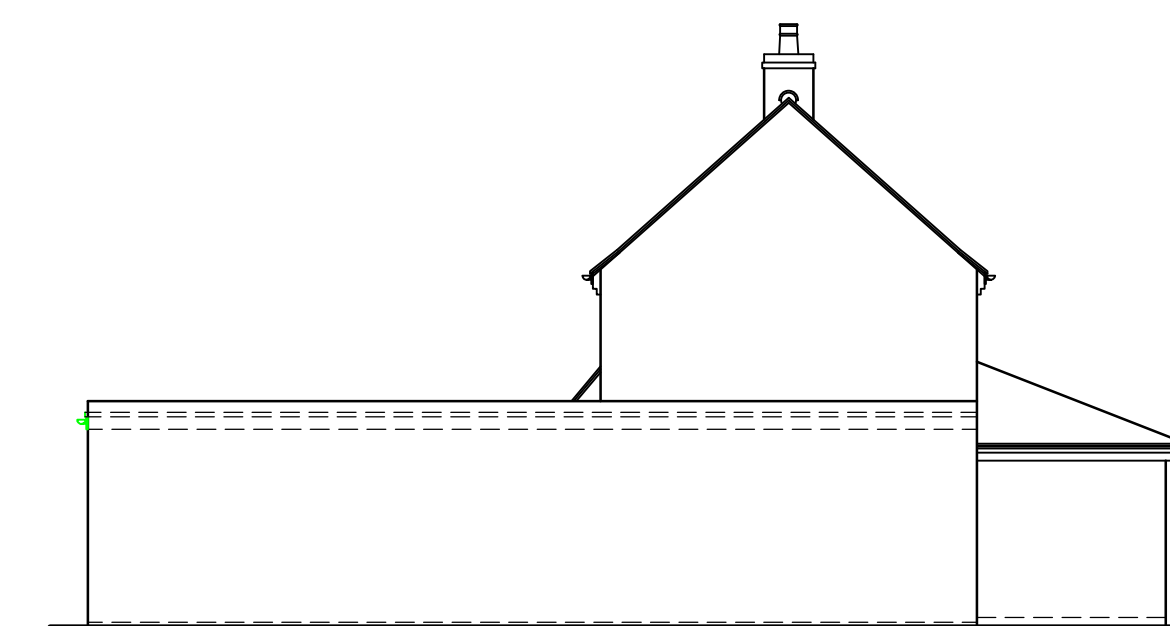

EXISTING SIDE ELEVATION 1:100



PROPOSED FRONT ELEVATION 1:100

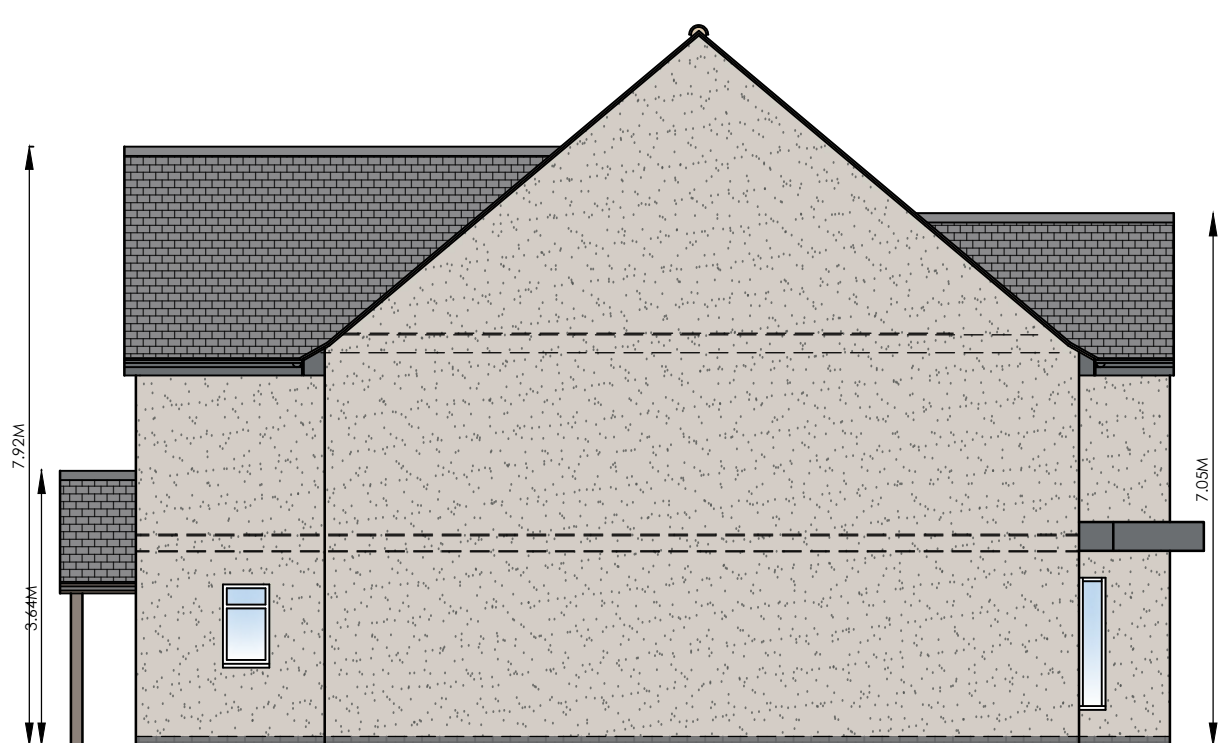

PROPOSED SIDE ELEVATION 1:100



PROPOSED REAR ELEVATION 1:100

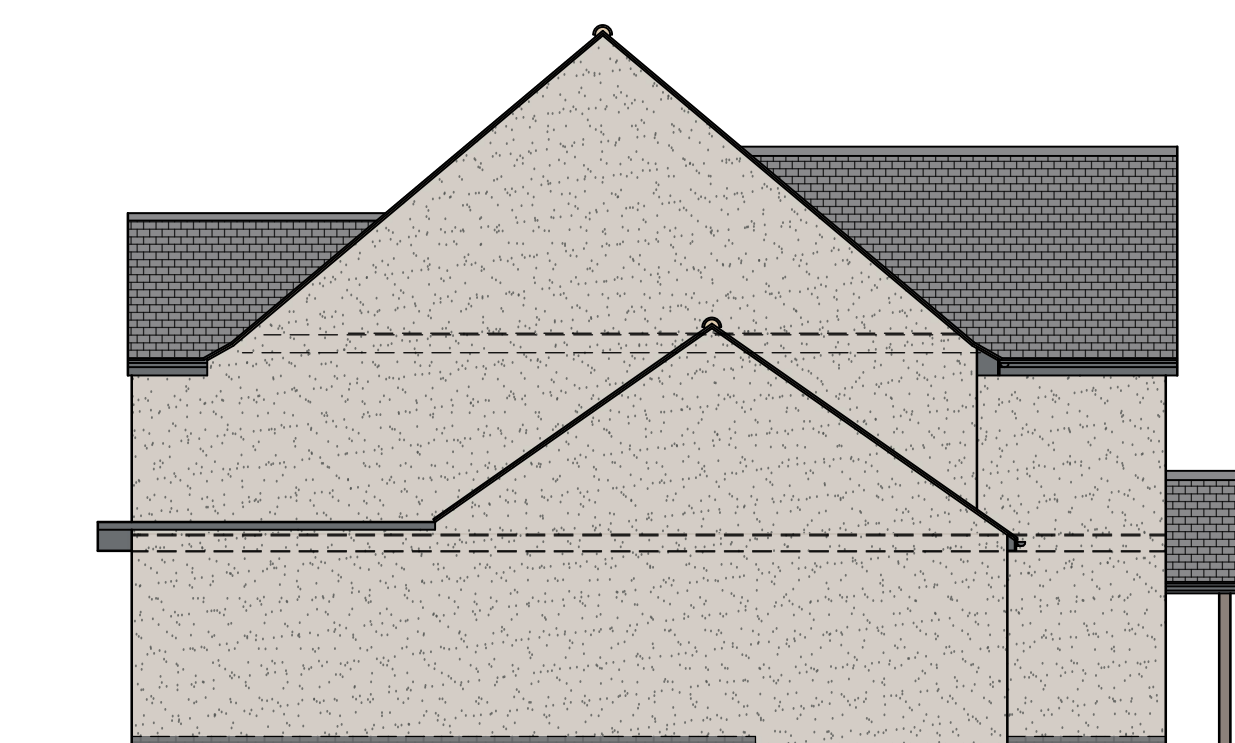

PROPOSED SIDE ELEVATION 1:100

1M 2M 3M 4M 5M 6M 7M 8M 9M	
1M 2M 3M 4M	
REVISION : REV A - 01/03/23 - CLIENT AMENDMENTS REV B - 17/03/23 - CLIENT AMENDMENTS REV C - 23/03/23 - CLIENT AMENDMENTS REV D - 24/03/23 - CLIENT AMENDMENTS REV E - 11/04/23 - CLIENT AMENDMENTS REV F - 21/04/23 - PLANNING SUBMISSION	
DRAWING : EXISTING & PROPOSED ELEVATIONS	
DATE : NOV 22	PROJECT : PROPOSED EXTENSIONS & ALTERATIONS
SCALE @ A1 : 1:100	CLIENT : MR & MRS SADLER
DRAWING No. : 22-137.5	SITE ADDRESS : 14 DIDDINGTON LANE HAMPTON IN ARDEN SOLIHULL B92 0BZ
DRAWING SIGNED AND APPROVED BY: PRINT NAME : SIGNATURE : DATE :	
THE ART OF BUILDING architecture DESIGN CREATE INSPIRE	
t: +44 (0)1509 891105 e: info@theartofbuilding.co.uk w: theartofbuilding.co.uk	45, maplewell road woodhouse eaves leicestershire, le12 8rg