

EXISTING REAR ELEVATION 1:100

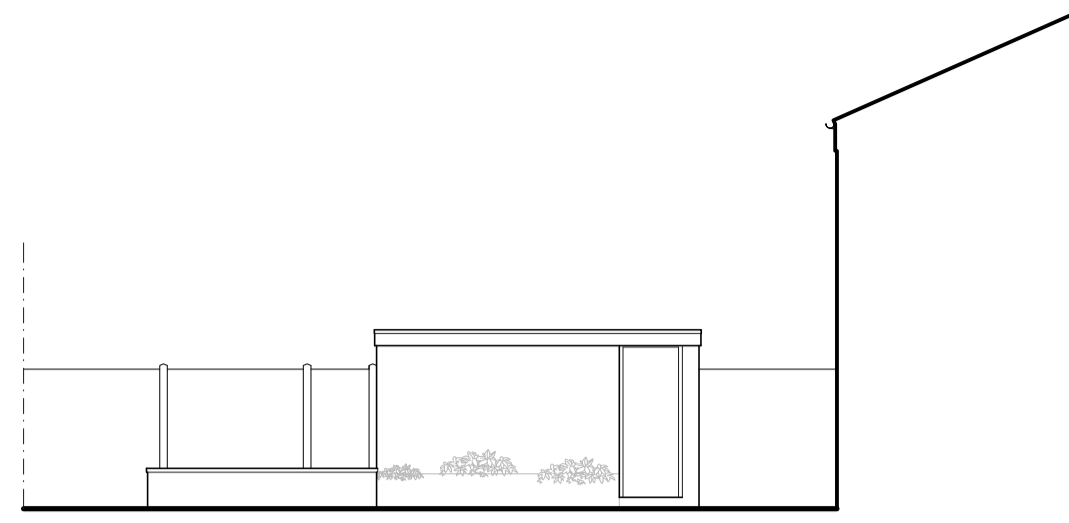

EXISTING SIDE ELEVATION 1:100



PROPOSED REAR ELEVATION 1:100



PROPOSED SIDE ELEVATION 1:100

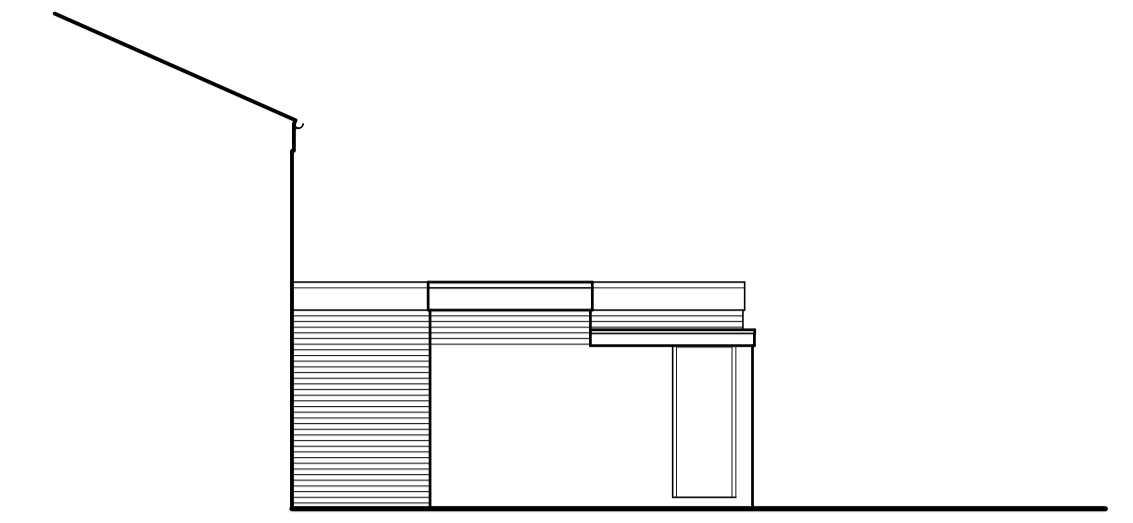
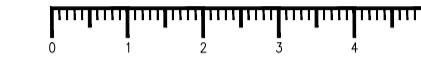

PROPOSED SIDE ELEVATION 1:100  
AS VIEWED FROM No.82

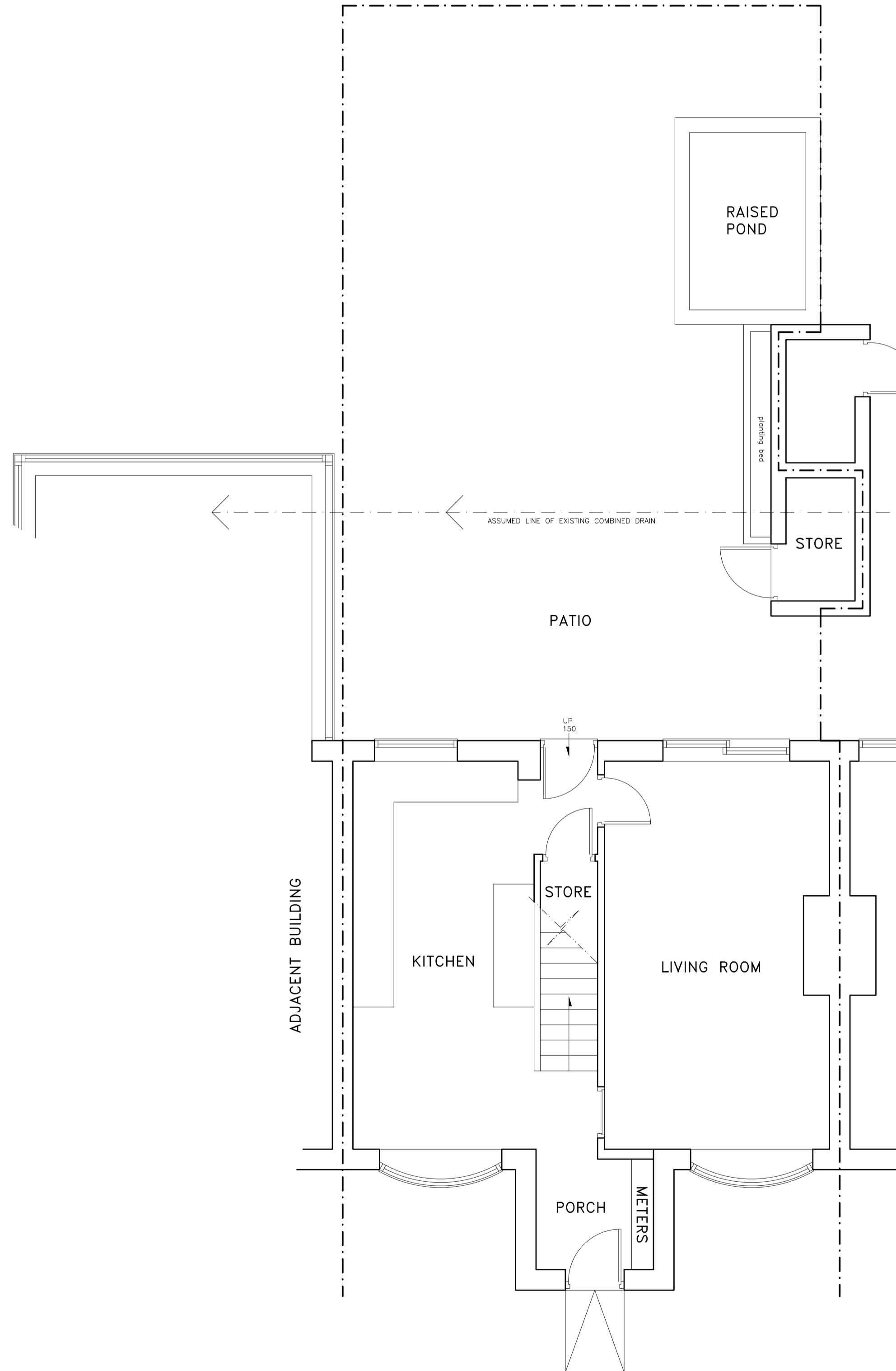
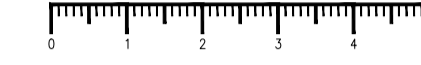

EXISTING GROUND FLOOR PLAN 1:50

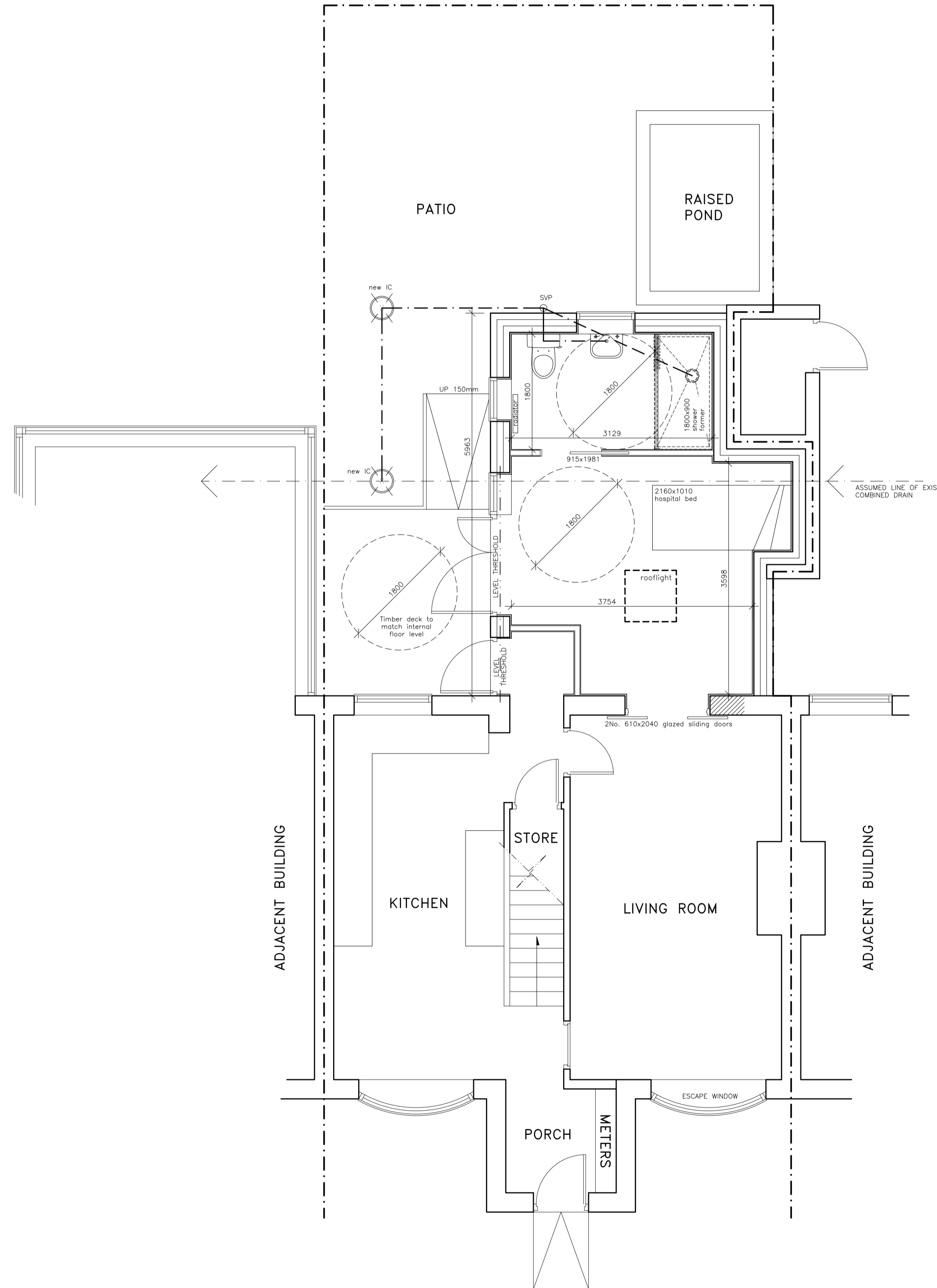

PROPOSED GROUND FLOOR PLAN 1:50

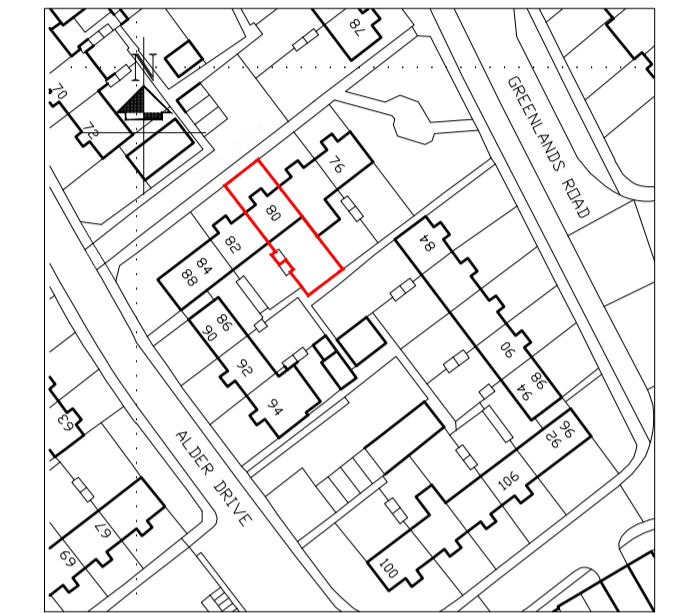
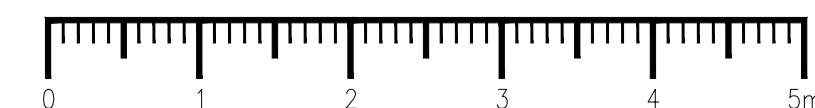

Crown Copyright and database rights 2023. OS 100031961  
National Map Centre. Purchased 06/03/2023 1 year licence.

LOCATION PLAN 1:1250



SITE PLAN 1:500

- GENERAL NOTES
1. Do not scale from this drawing.
  2. All dimensions must be checked on site and any discrepancies verified with the architect.
  3. This drawing is the sole copyright of Brophy Riaz & Partners Chartered Architects and no part may be reproduced without the written consent of the above.
  4. Client to commence with construction work only upon receipt of Full and unconditional building regulations approval.

Revision:	Issue:	Date:
Drawn By: MM	Scale: AS SHOWN	Date: MARCH 2023
<b>Brophy Riaz &amp; Partners</b> CHARTERED ARCHITECTS 48A HYLTON STREET, JEWELLERY QUARTER, B'HAM B18 6HN TEL:0121-507-1616 FAX:0121-507-1177 e-mail: info @ brp-uk.net		
client: SOLIHULL COMMUNITY HOUSING		
job: 80 ALDER DRIVE SOLIHULL B37 7QD		
drawing: PROPOSED EXTENSION		
Job No: 3699	Drq No: 01	Issue: