

06

Proposed demolition Plan

Drawing status		Notes	
Preliminary Sketch	<input type="checkbox"/>	Tender Construction As Built	<input type="checkbox"/>
Planning Building Regulations	<input type="checkbox"/>	For Approval	<input type="checkbox"/>

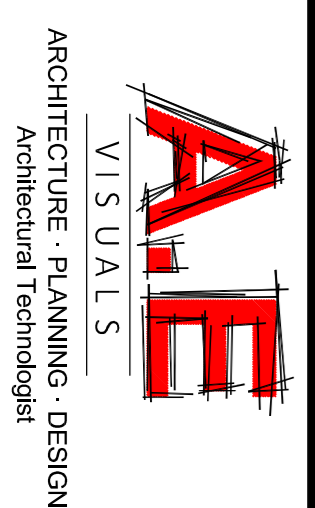

Client:	Mr Kevall Paul
Job:	33 KINGFISHER DRIVE, SMITHS WOOD, BIRMINGHAM, B36 0BP
Drawing title:	Proposed Demolition Plan
Drawing Number:	ALE 617 PL
Scale:	1:50 @ A1
Date:	JUN 2023
Drawn by / checked by:	A. Elide