

**PROPOSED SIDE ELEVATION**  
(no change)

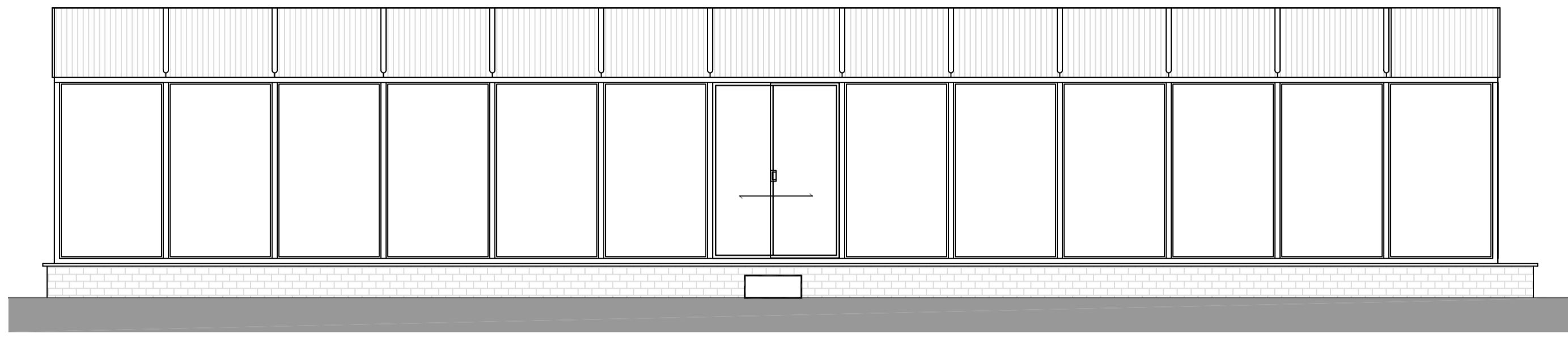

**PROPOSED SIDE ELEVATION**  
(no change)



**PROPOSED FRONT ELEVATION**  
(no change)



**PROPOSED REAR ELEVATION**  
(no change)

(C) This drawing is copyright. DO NOT SCALE FROM THIS DRAWING. Dimensions to be checked on site prior to work being carried out. This drawing is for the purpose of submitting a planning application and it is to be read in conjunction with all other drawings and information in connection with the scheme. Any discrepancies to be reported to Plan-it partnership Limited in writing prior to works proceeding. No unauthorised copying or reproducing of this drawing without prior written permission from Plan-it partnership Limited

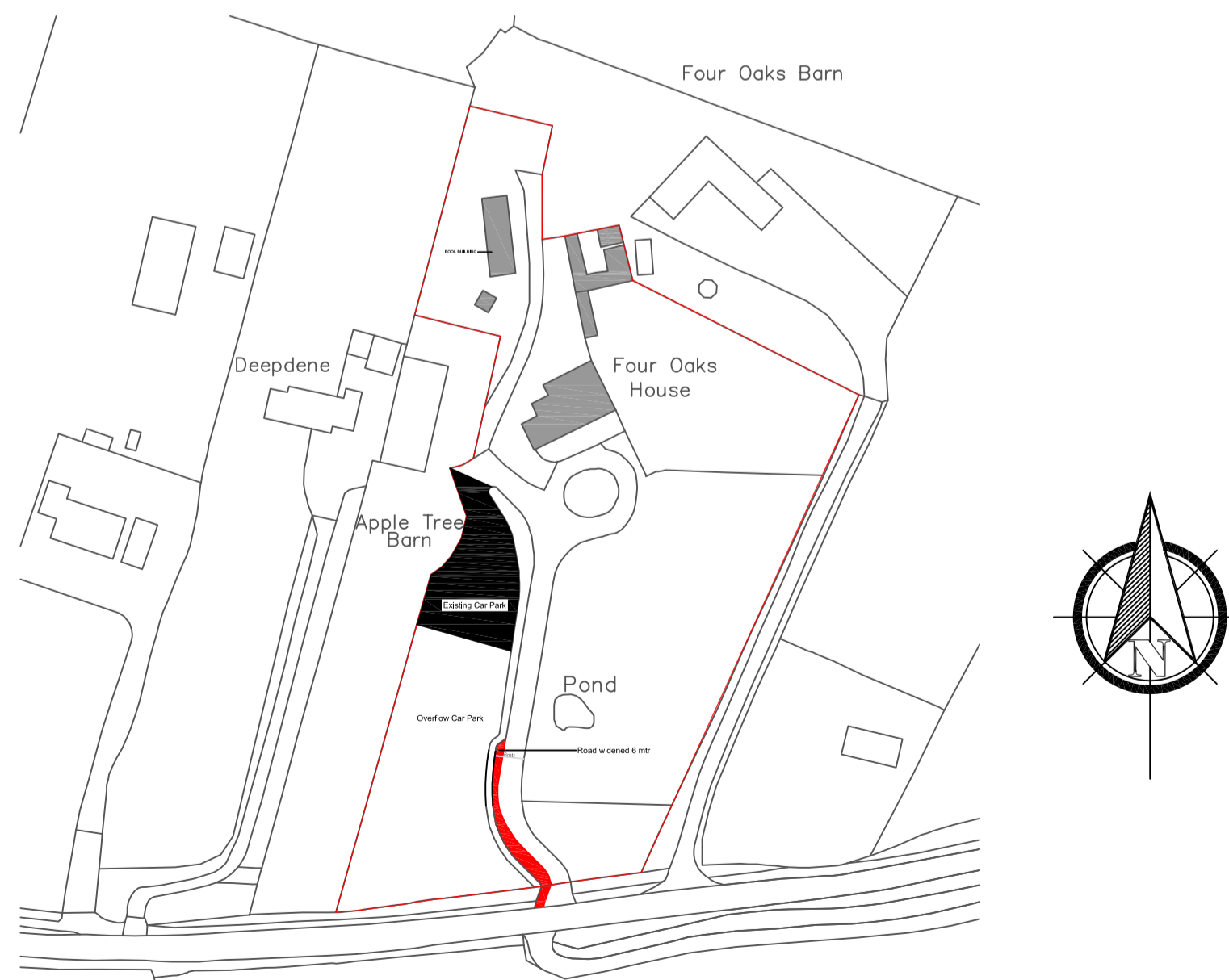

Crown copyright 2014. Supplied by UKPlanningMaps.com a licensed Ordnance Survey partner (100054135).  
**LOCATION PLAN 1:1250**

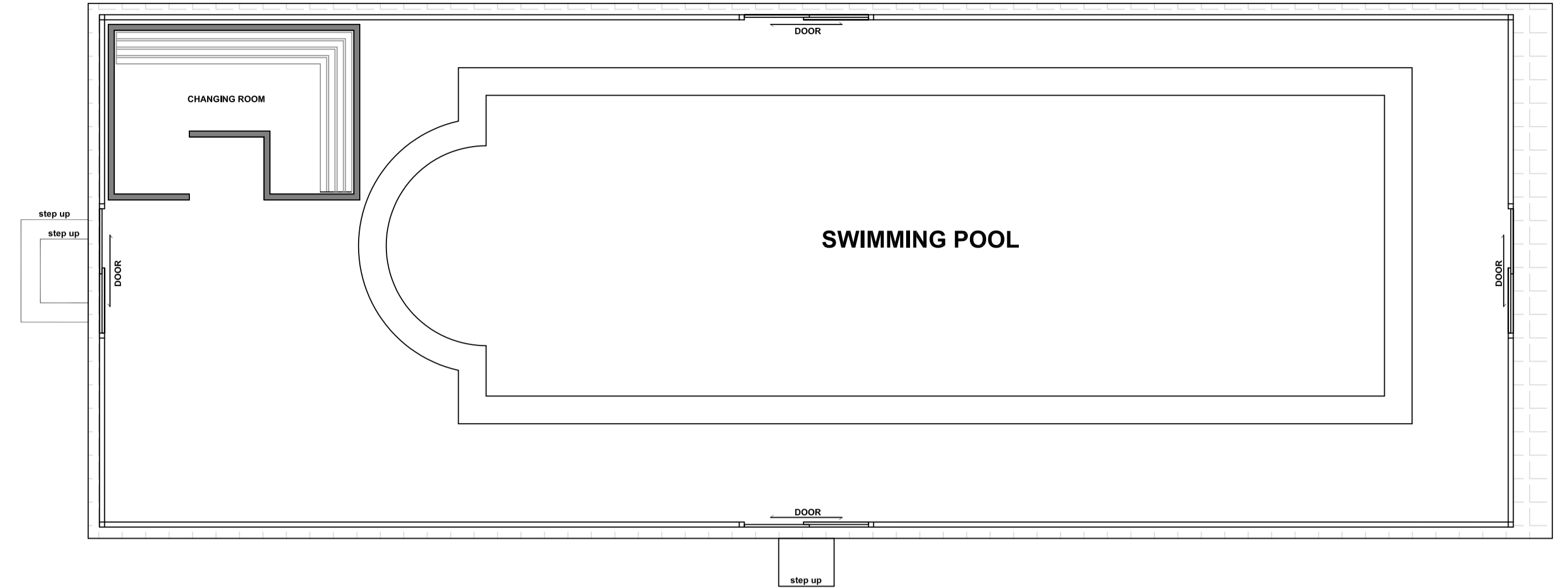

**POOL BUILDING PLAN** (no change)

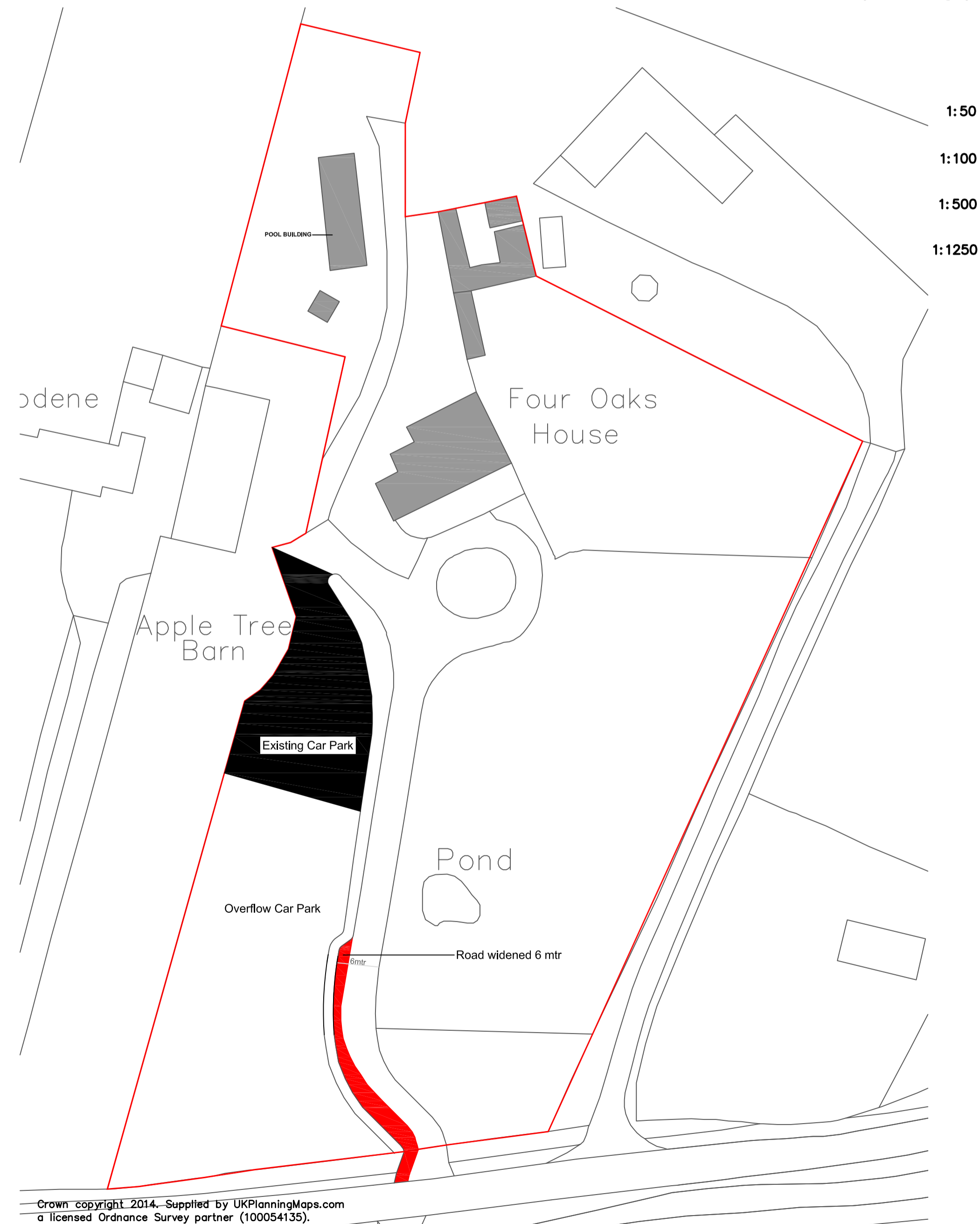

Crown copyright 2014. Supplied by UKPlanningMaps.com a licensed Ordnance Survey partner (100054135).  
**BLOCK PLAN 1:500**

1:50  
1:100  
1:500  
1:1250

**Plan-it Partnership**  
home architecture  
70 Priory Road, Kenilworth, CV8 1LQ  
Telephone : 01926 350883

No.	Revision/Issue	Date
002a	road widened	09.06
002	Draft Issue	21.05

Drawing Name  
**Pool Building  
Regularisation Application**

Project Name and Address  
**Four Oaks House  
Back Lane  
Meriden  
CV7 7LD**

Project	Sheet
MRS626	002A
Date	21.05.2023
Scale	1:50&1:100