

Ground Floor - Existing
1 : 100

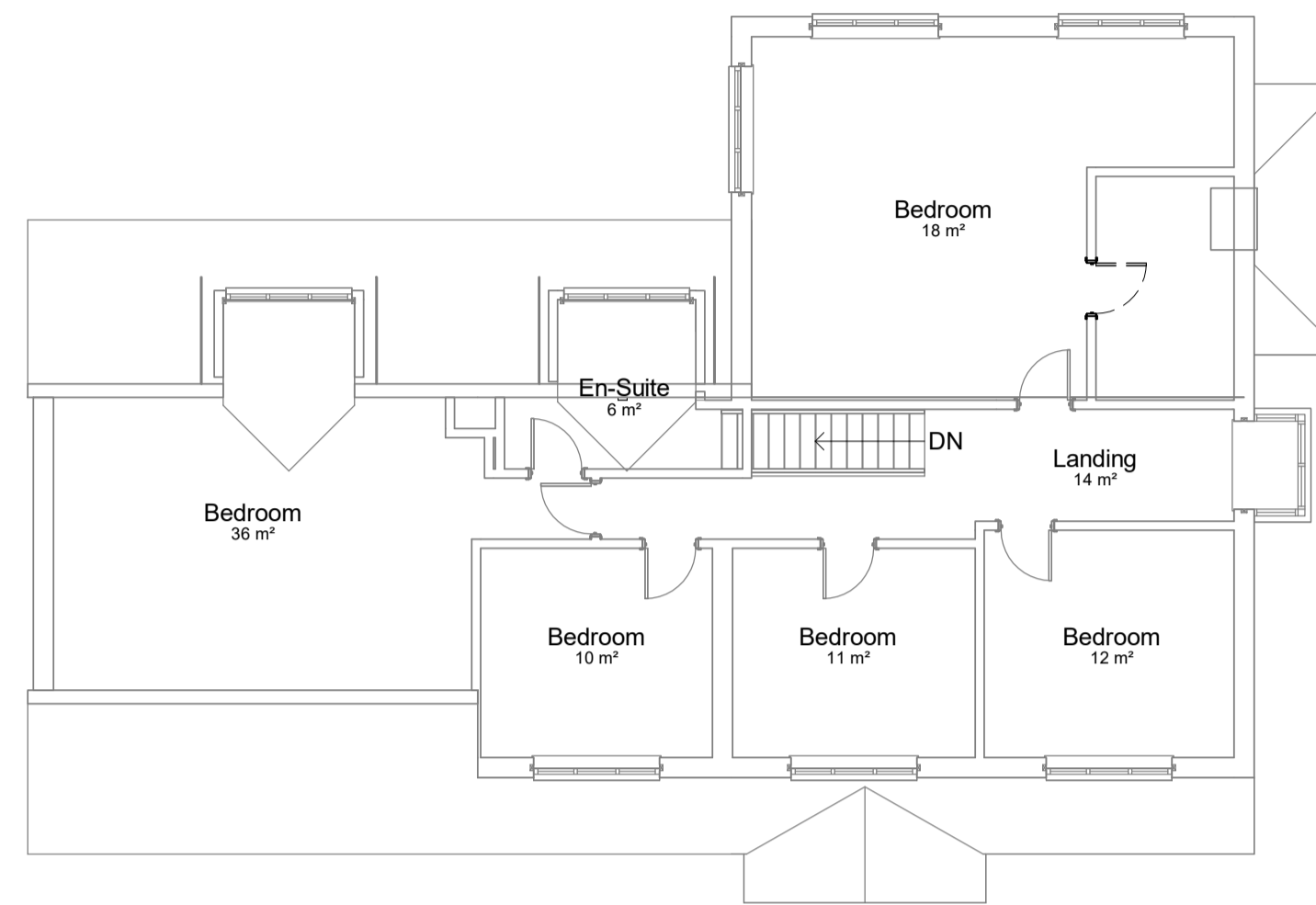

Level 1 - Existing
1 : 100



Front Elevation_Existing
1 : 100



Rear Elevation_Existing
1 : 100

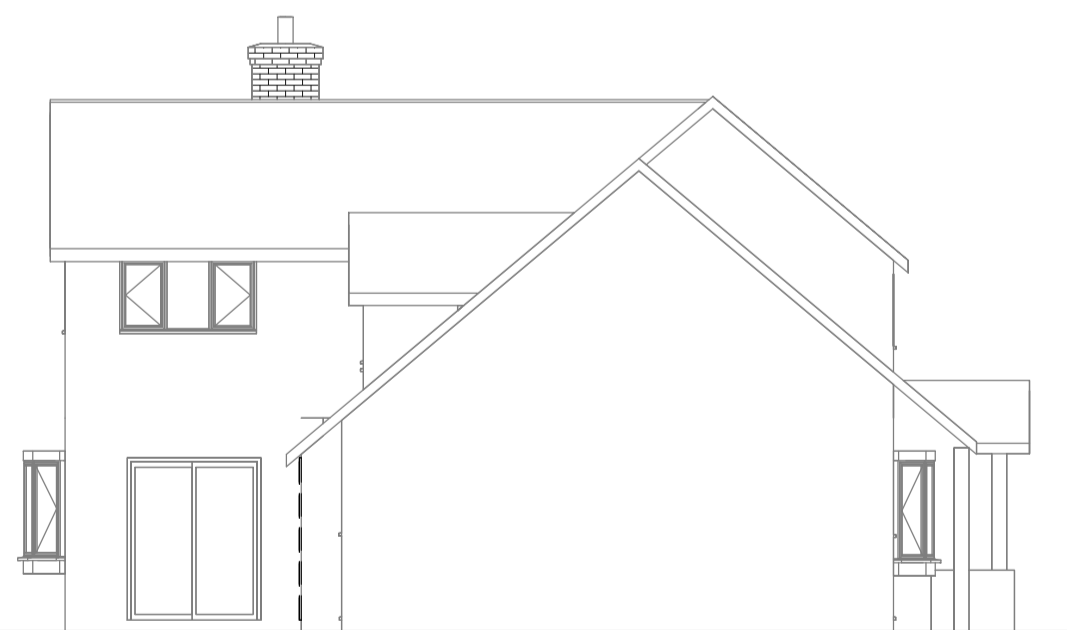

Side Elevation 1_Existing
1 : 100

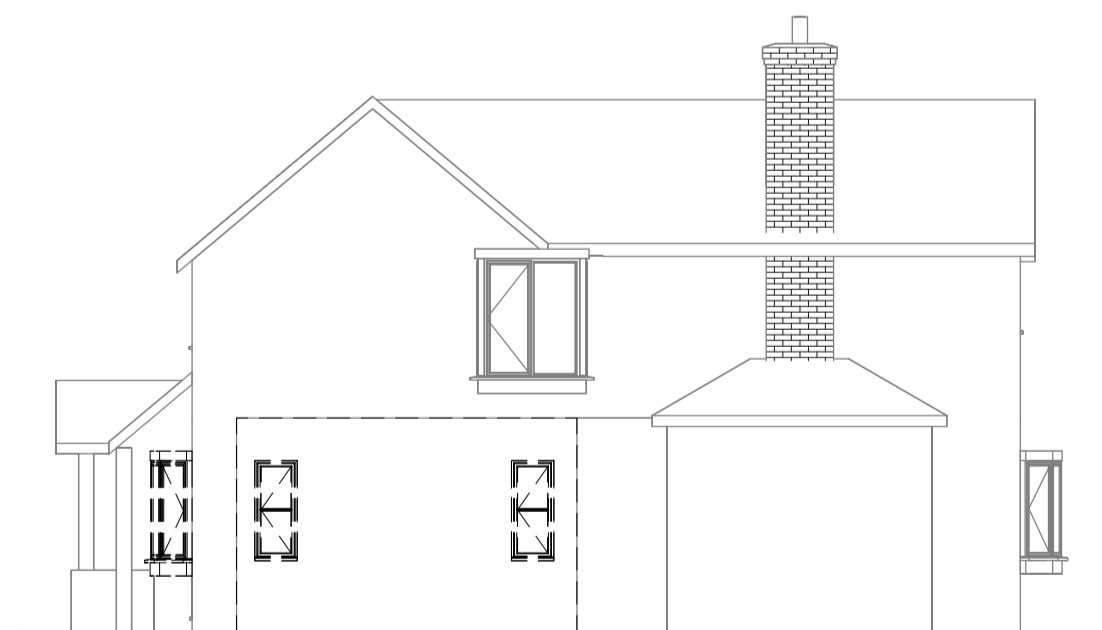

Side Elevation 2_Existing
1 : 100

Do not scale from these plans if they have been printed by a third party.
Important Notes

1. Prior to the commencement of work, the contractor and client are to check on-site all exterior dimensions, boundary positions and details to verify and agree upon. Any errors, omissions or design changes should be reported immediately to the client and agent to enable amended plans to be prepared and submitted for approval.
2. The contractor will be responsible for locating all hidden services that may be affected by the proposal and stopping off or diverting as necessary. Drainage runs shown are assumed and must be checked on site before work commences.
3. The requirements of the "Party Wall Act 1996" will apply to certain schemes. The "Building Owner" will in writing inform and agree with the "Adjoining owner(s)" if the proposed work affects the Party Wall or is within 3 meters of the foundations of the neighbouring building. If an agreement cannot be made then professional advice should be sought prior to commencement of work on site, by a Party Wall Surveyor.
4. All of the above notes are to be followed by the contractor and owner. C Straker Via Creative Architecture take no responsibility for this.

Rev	Date	Description	By



Mr and Mrs Randhawa

Oakfield Farm, Bradnocks Marsh Lane,
B92 0LH

Existing Plans

Project number 221208

Date 10/01/2023

Drawn by CS

Checked by CS

A100b

Scale 1 : 100

Status **Planning**



creative_arch_design

Copyright. Creative Architecture.co

This drawing, the works and concepts depicted are the copyright of Chris Straker via Creative Architecture, and may not be reproduced or made use of, either directly or indirectly without express written consent. All heights, levels, sizes and dimensions to be checked on site before any work is put to hand.