

16/02329

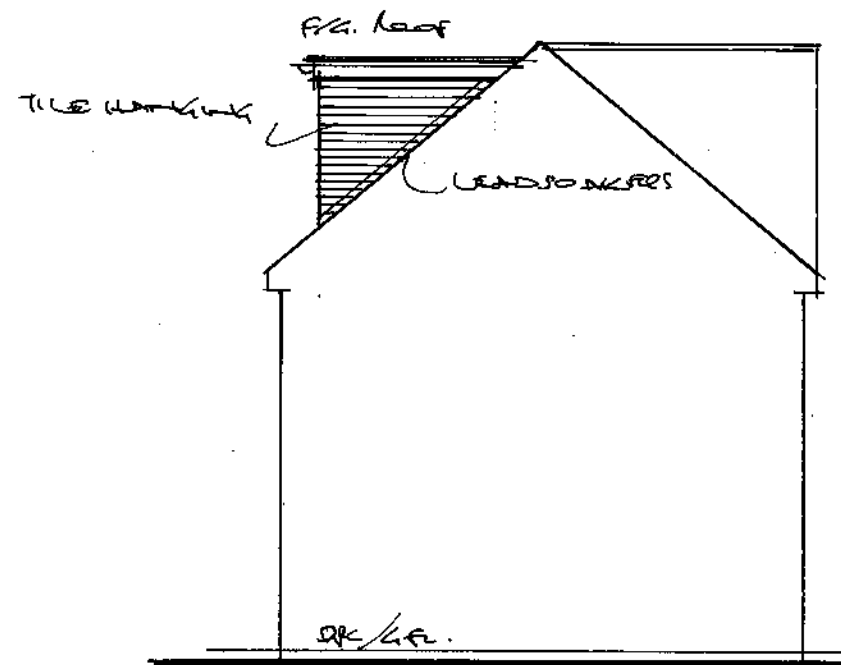

DTB DESIGN
 TEMPLE COURT 13a CATHEDRAL ROAD
 CARDIFF CF11 9HA
 TEL 029 2035 0365

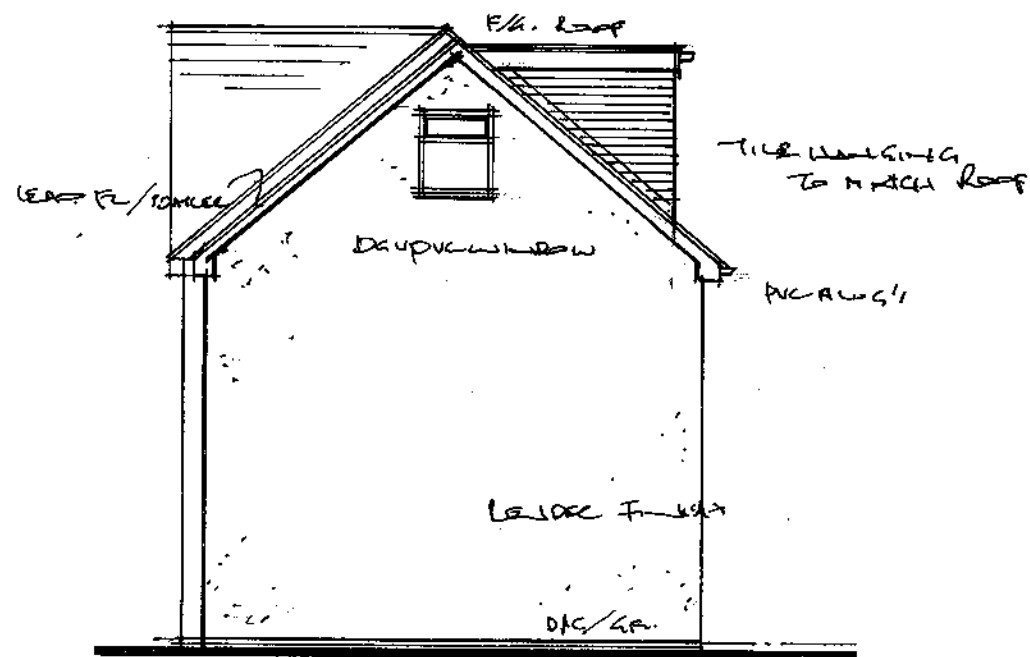
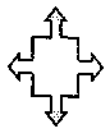

| REVISIONS | DATE | REVISIONS | DATE |
|-----------|------|-----------|------|
| | | | |
| | | | |
| | | | |

DEVELOPMENT AT
45 WILLOWS AVENUE
CARDIFF

DATE AUG 2016 PLAN NO. BAY7/5

FRONT, REAR & SIDE ELEVATIONS PROPOSED 1:100