

Existing ground floor Plan



Existing side elevation



Existing rear elevation

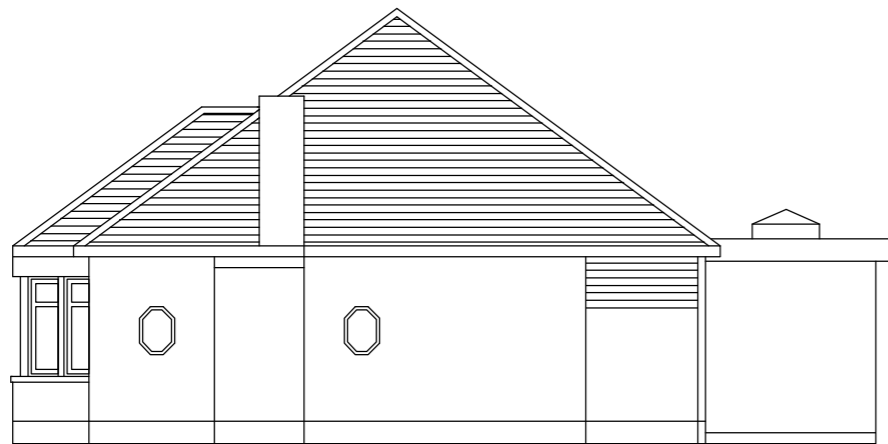

Existing side elevation



Existing front elevation

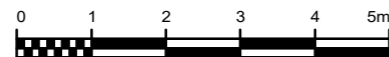

7 Fulmar Close, Lavernock  
Penarth, Vale of Glamorgan, CF64 5FE  
Surveyor: 07972 338745

Proposed Hip to Gable  
dormer loft conversion

Clients:  
Mr & Mrs Baker,  
2 Trelawny Cres.  
Rumney  
Cardiff CF3 3JR

Drawing Status	
Planning Permission	
Scales	1:100
Date	07/23
Job No.	61
Drawing No.	001
Rev	

Rev.	Date	By	Description