

SITE PLAN  
SCALE 1:100

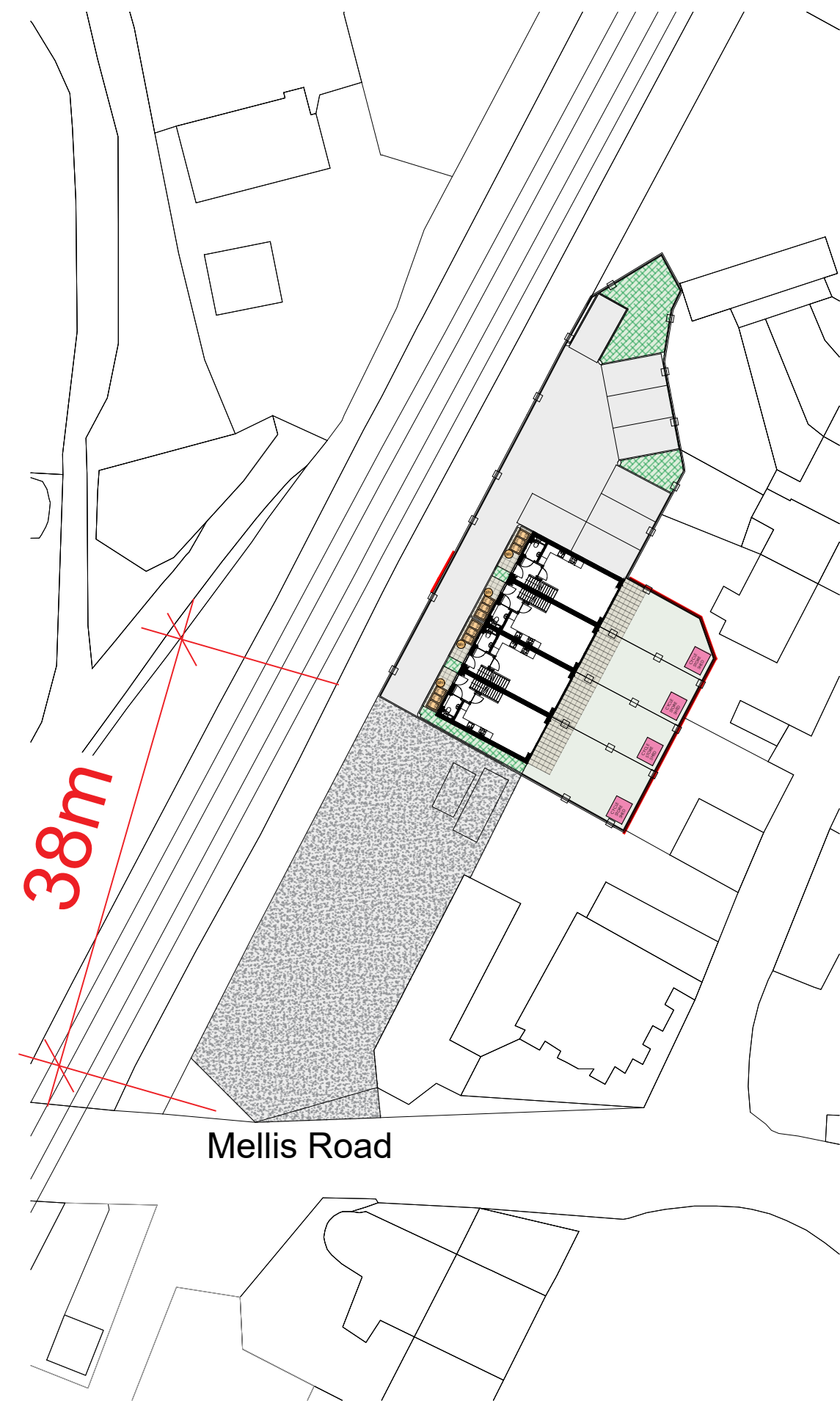









SITE PLAN INCLUDING ACCESS OVER ADJOINING LAND  
SCALE 1:500



Copyright GROW Design Studio  
Do not scale from this drawing. All dimensions to be checked on site prior to commencement of work. Check that this drawing is the latest revision, if in doubt ASK. This drawing is copyright, refer any discrepancy to GROW Design Studio Ltd. THIS PLAN HAS BEEN PREPARED FROM INFORMATION PROVIDED BY THE CLIENT AND FROM ORDNANCE SURVEY PLANS AND AS SUCH CANNOT BE RELIED UPON FOR ACCURACY OF SITE DIMENSIONS. The client is responsible for defining the correct boundaries and site ownership to GROW Design Studio Ltd, GROW Design Studio Ltd cannot be held responsible for subsequent land ownership disputes. © GROW Design Studio Ltd

KEY

-  Grass seeded or turf, refer to specification
-  Marshall's pindle 450x450mm slab (Natural colour)
-  Tarmacadam road surfacing
-  Planting: Euphorbia planting bed, consisting of 25% Euphorbia epithymoides, 25% Euphorbia palustris 50% Euphorbia Characias Wulfenii.  
NOTE: No existing planting within boundary of site other than invasive species and weeds growing in barn structures.
-  Fencing: KS timber Feather edge 1.8m high close board fence
-  Timber bin store
-  Refuse collection
-  Timber shed
- For full specification refer to document 1110\_A\_DD\_153
-  Existing hard standing to adjoining site with right of access

Information -

Rev	Description	Date
A	existing planting note added.	22/8/23

Kestrel Homes & Construction  
**New Residential Development**

Drawing  
**Hard & Soft Landscaping Site Plan**

Project  
**Residential development Land North of The Railway PH, Mellis, Suffolk, IP23 8DU**

Scale	Date
<b>1:100 @A1</b>	<b>July 23</b>
Drawn by	Checked by
<b>SB</b>	--
Job Number	Status
<b>1110</b>	<b>CONDITIONS DISCHARGE</b>
Drawing No. / Rev	
<b>1110_A_DD_152_RevA</b>	



GROW Design studio  
Unit 14 Park Farm  
Kelvedon Rd, Inworth  
Colchester CO5 9SH  
01376 572588  
www.studiogrow.co.uk