

For continuation refer to: 110627-PEV-XX-00-DR-E-0100_Proposed Lighting Layout

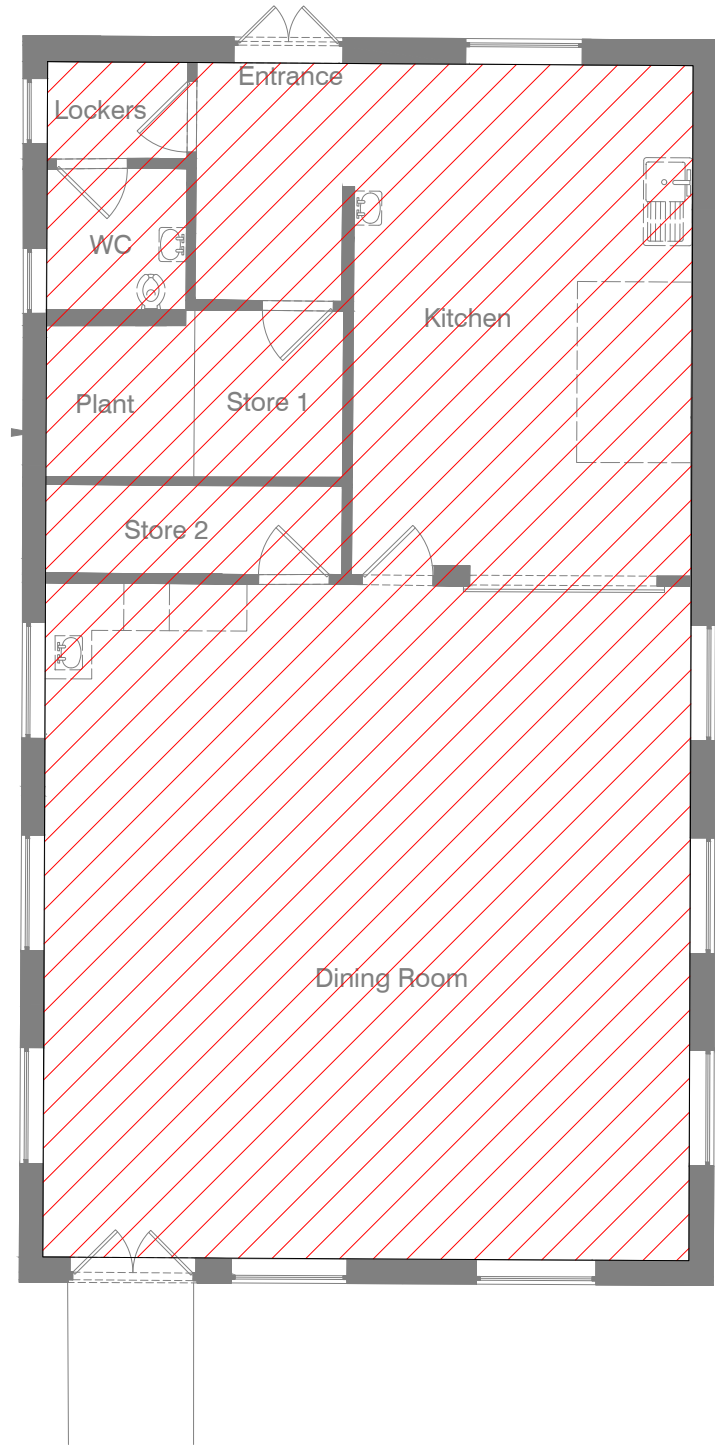
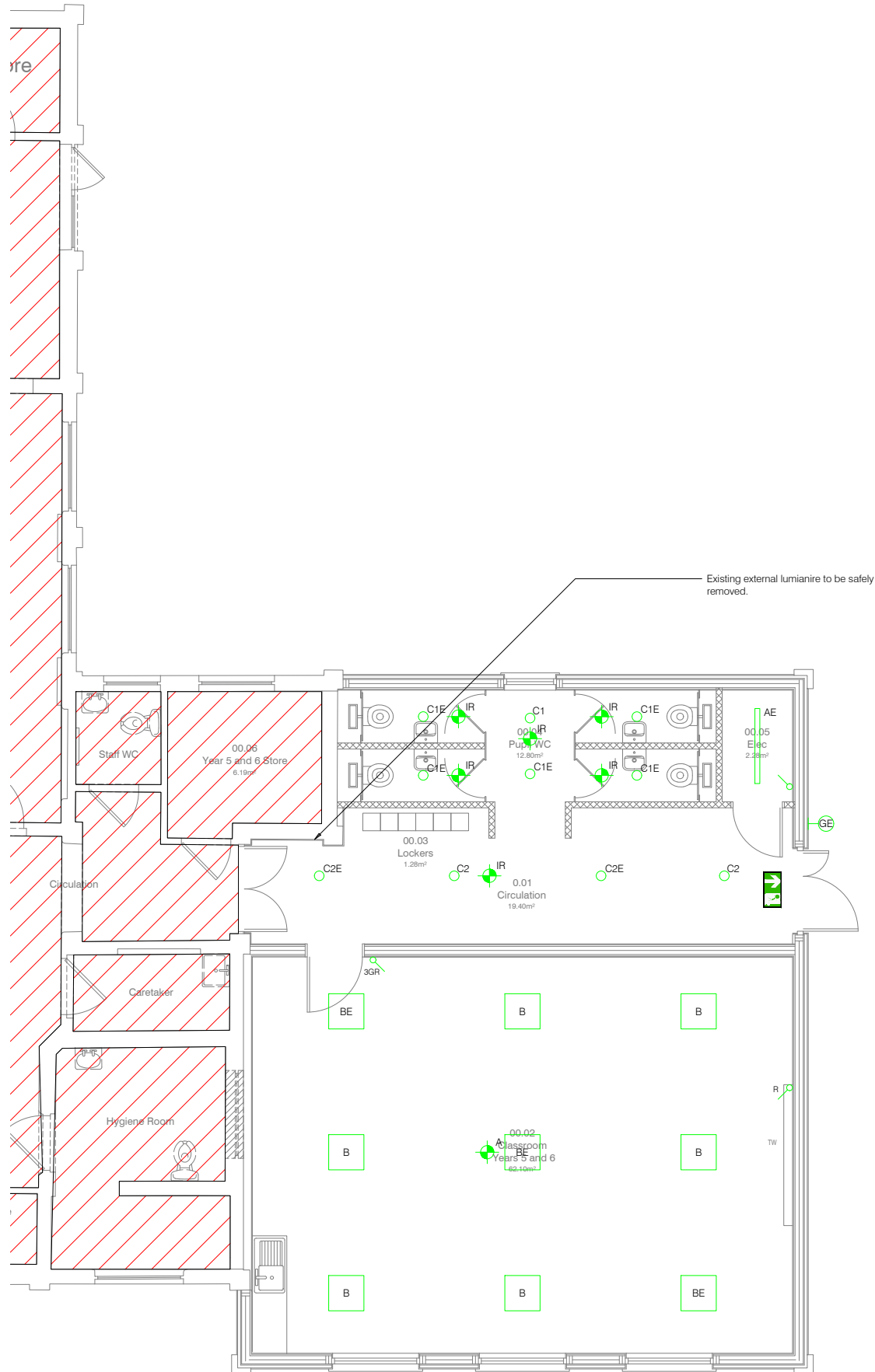

For continuation refer to: 110627-PEV-XX-00-DR-E-0100_Proposed Lighting Layout

NO DIMENSIONS TO BE SCALED FROM THIS DRAWING

CDM - RESIDUAL HAZARDS The following are considered to be significant risks relevant to this drawing, which could not be fully mitigated or removed through design:

CDM - RESIDUAL HAZARDS	
1	
2	
3	etc.
Further possible control measures have been identified within the Design Risk Assessments which may help to mitigate these and other identified risks further during the construction / maintenance process.	

No Residual Risks Noted. Please refer to Designers' Risk Assessments within the Tender Documentation

Notes

- This drawing shall be read in conjunction with the specification and all other relevant drawings and documentation.
- Positions of equipment are indicative only. Exact position shall be determined on site by the Contractor.
- Ensure electrical services are fully co-ordinated with the mechanical services installation.

Lighting	
Symbol	Description
	Surface mounted linear luminaire
	600x600mm recessed LED panel
	Recessed LED downlight luminaire
	External wall mounted bulkhead luminaire
	Retractable lighting switch
	Infrared presence detector
	PIR sensor Absence detection
	LED emergency exit sign
	No works in these areas / existing to be retained

Revision	Date	Drn	Chk
P01 First Issue - Issued for MS3	14.04.23	ADB	RBR

Client: **Jeckins Wear**

Project: **Townley Primary School**

Drawing Title: **Proposed Lighting Layout Extension Sheet 2 of 2**

Suitability Status: **S2 - Suitable for Information**

Job No.	Scale	Size	Rev
221278	1:50	@ A1	P01

Drawing Number: **110630-PEV-XX-00-DR-E-0101**
 Project Code - Originator - Zone - Level - Type - Role - Number

PICK EVERARD