

NO DIMENSIONS TO BE SCALED FROM THIS DRAWING

CDM - RESIDUAL HAZARDS The following are considered to be significant risks relevant to this drawing, which could not be fully mitigated or removed through design:

CDM - RESIDUAL HAZARDS	
1	None Identified
2	
3	
0	Further possible control measures have been identified within the Design Risk Assessments which may help to mitigate these and other identified risks further during the construction / maintenance process.

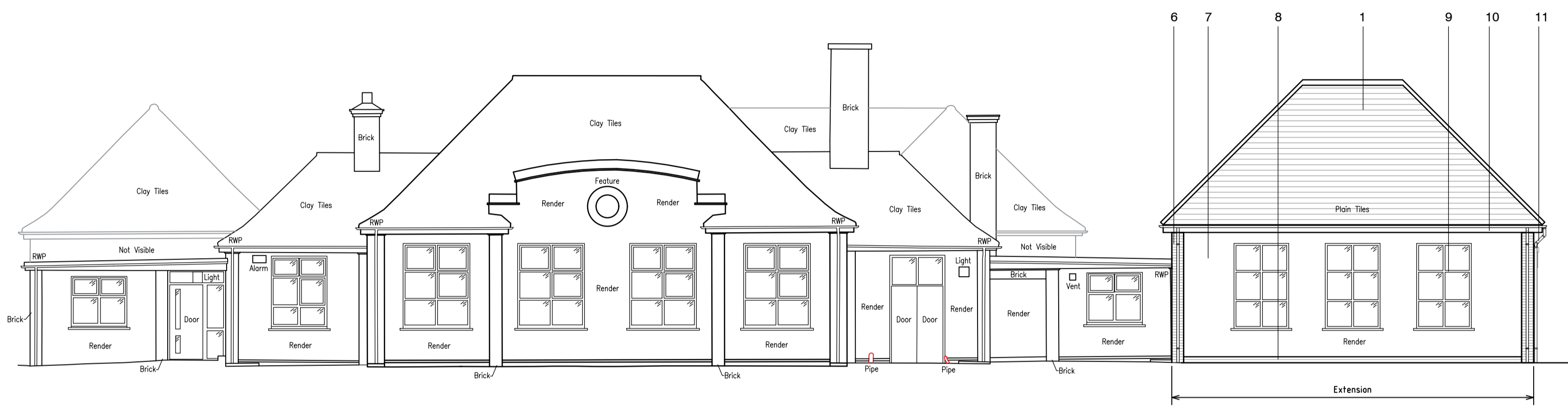

ELEVATION 1 - EAST

Materials Key

Roof

- 1 Plain roof tiles to match existing
- 2 Blumen felt roof
- 3 Existing polycarbonate canopy cut back to suit new dimensions
- 4 Dark brown fascia to match existing

Walls

- 5 Facing brickwork to match existing
- 6 Brickwork piers to match existing
- 7 Mineral Render to match existing
- 8 Brickwork below DPC painted black to match existing.

Doors

- 9 White PVC-u - to match existing

Windows

- 10 White PVC-u - to match existing

Miscellaneous

- 11 Dark brown PVC-u Rainwater goods

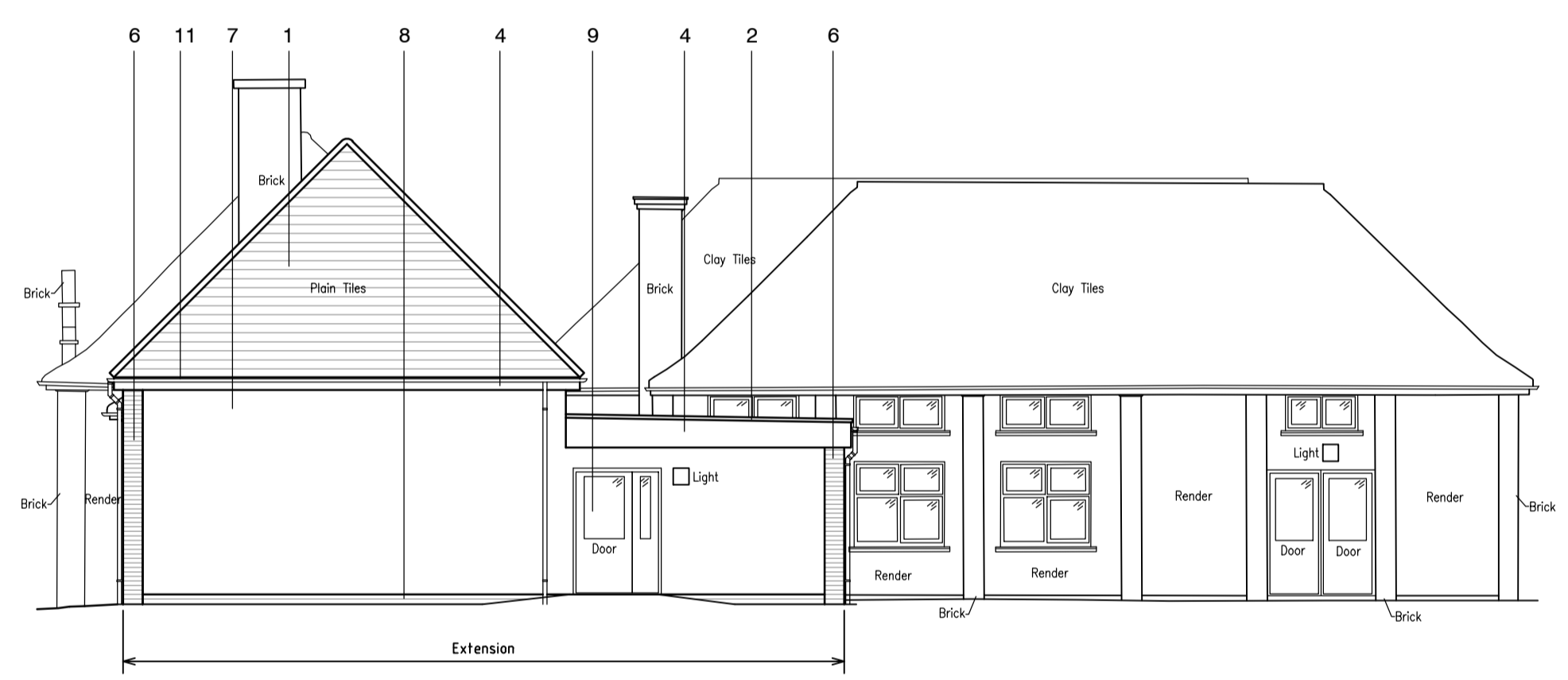
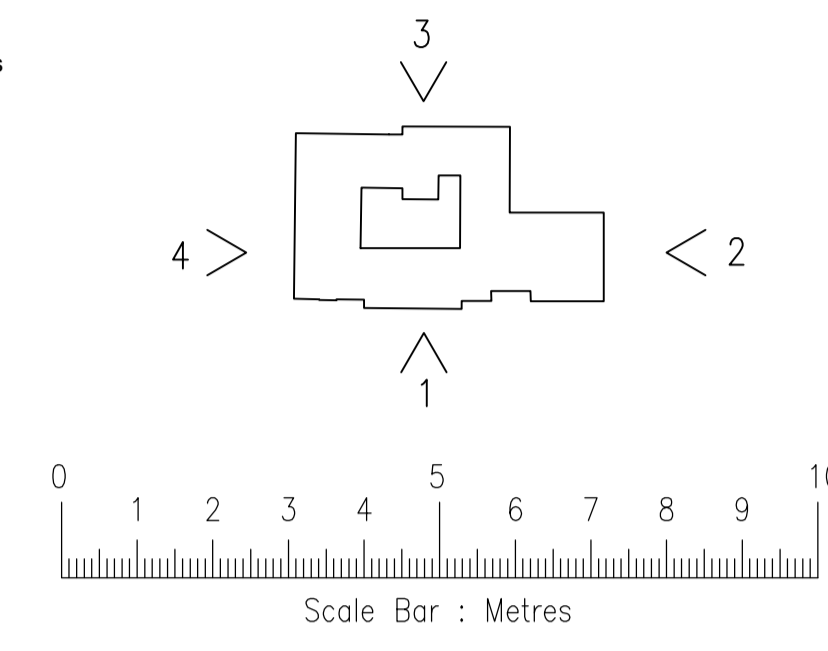

Datum 0.00m

ELEVATION 2 - NORTH

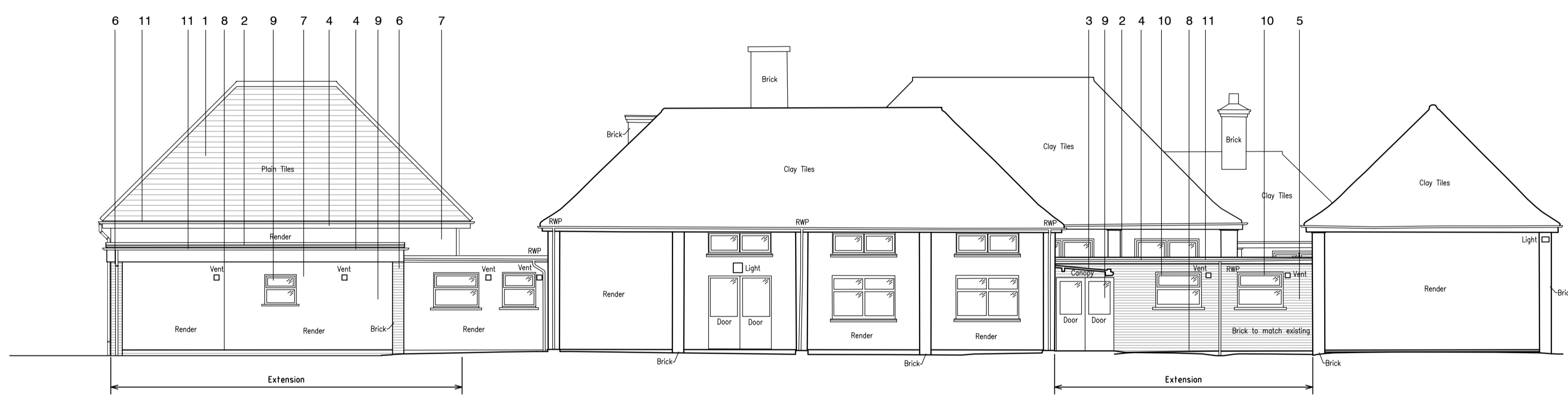

ELEVATION 3 - WEST

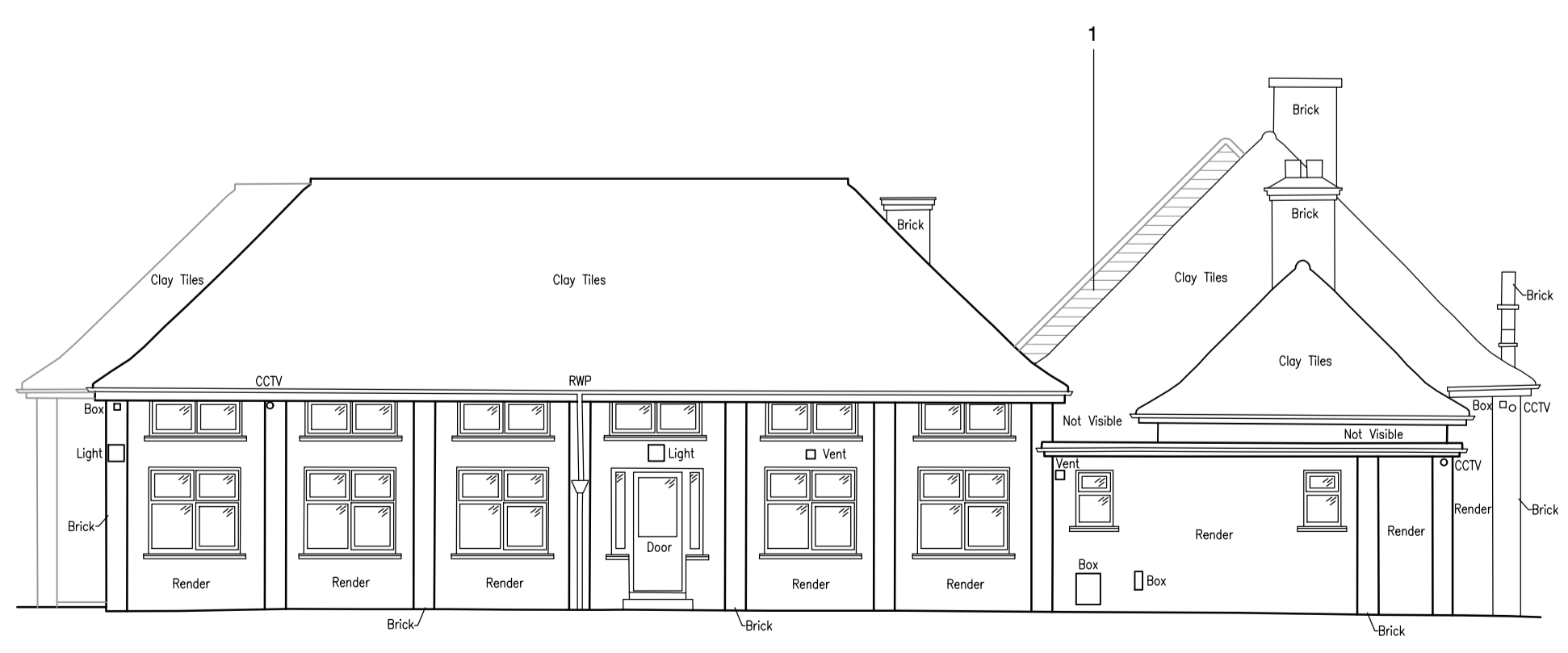

Datum 0.00m

ELEVATION 4 - SOUTH

Revision	Date	Drn	Chk
PD4	06.04.23	GWY	DPT
PD3	13.04.23	GWY	DPT
PD2	06.04.23	GWY	GWY
PD1	28.03.23	GWY	DPT

Client:
**Jeckins Weir for
Cambridgeshire County Council**

Project:
**Proposed Extension of
Townley Primary School, Christchurch**

Drawing Title:
ELEVATIONS - PROPOSED

Suitability Status:
S4 - Suitable for Stage Approval

Job No. **221278** Scale **1:100** Size **@ A1** Rev **P04**

Drawing Number:
110630-PEV-XX-XX-DR-A-9600

Project Code - Originator - Zone - Level - Type - Role - Number



T 0345 045 0050 www.pick-everard.co.uk

This drawing is issued for the sole and exclusive use of the intended recipient and is subject to copyright in favour of Pick Everard. Pick Everard does not accept any responsibility or liability whatsoever for its use by a person other than the intended recipient.