

NOTES

ALL WINDOWS WHITE
PAINTED TIMBER (UNLESS
LABELED OTHERWISE)

ALL STONework EXISTING

 - 200mm INSULATED
WALL INSIDE ALL
EXISTING STONE
WALLS

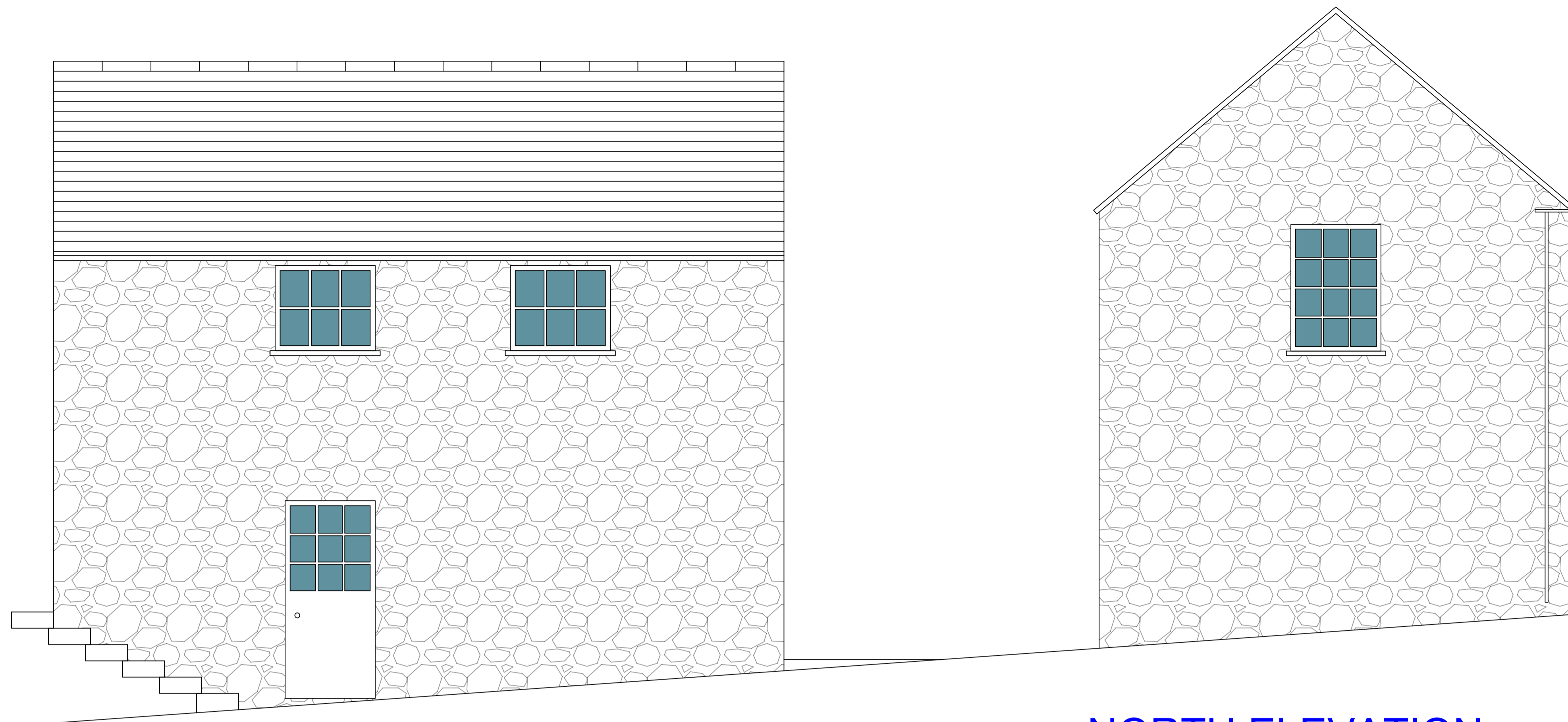

NORTH ELEVATION

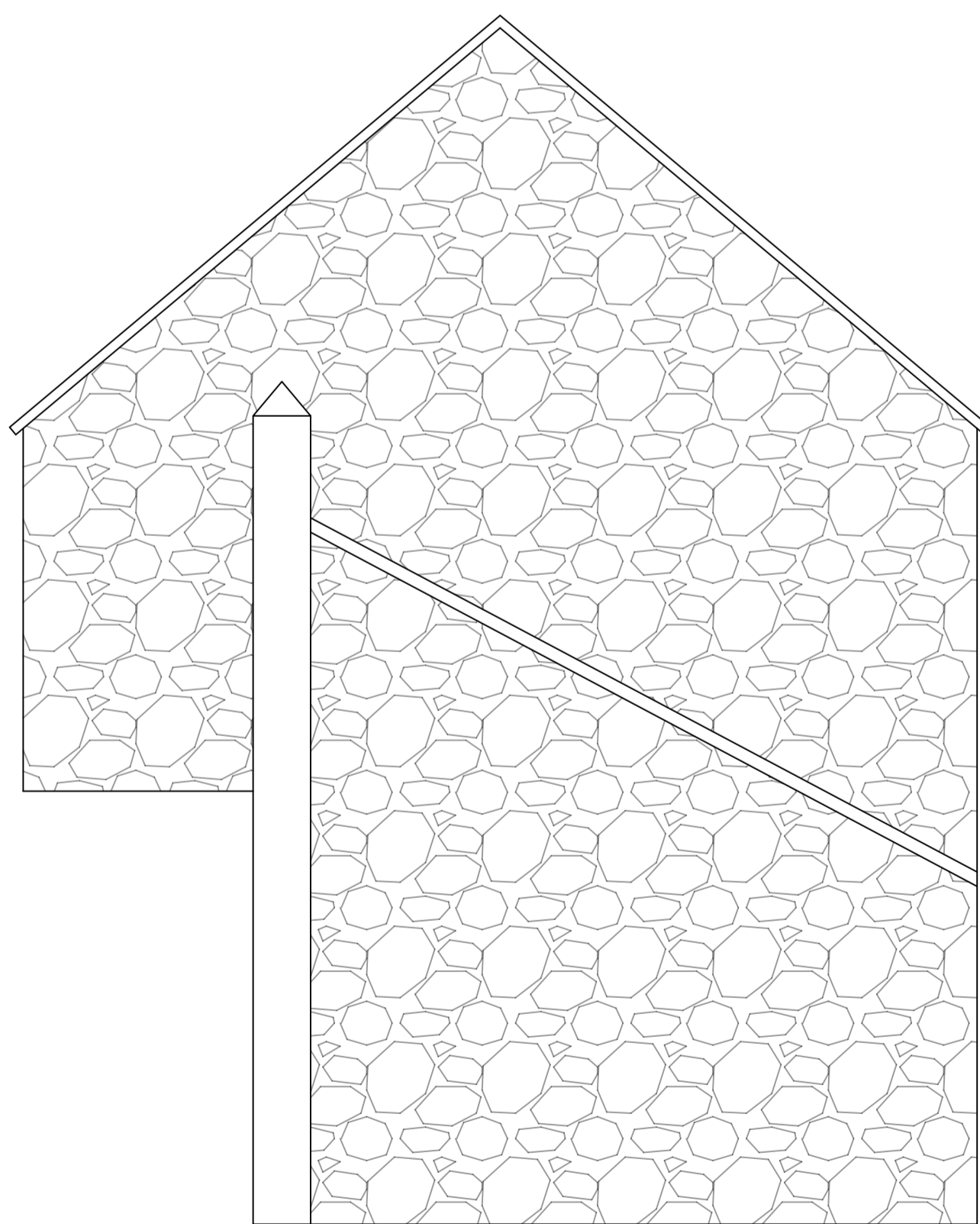

SOUTH ELEVATION

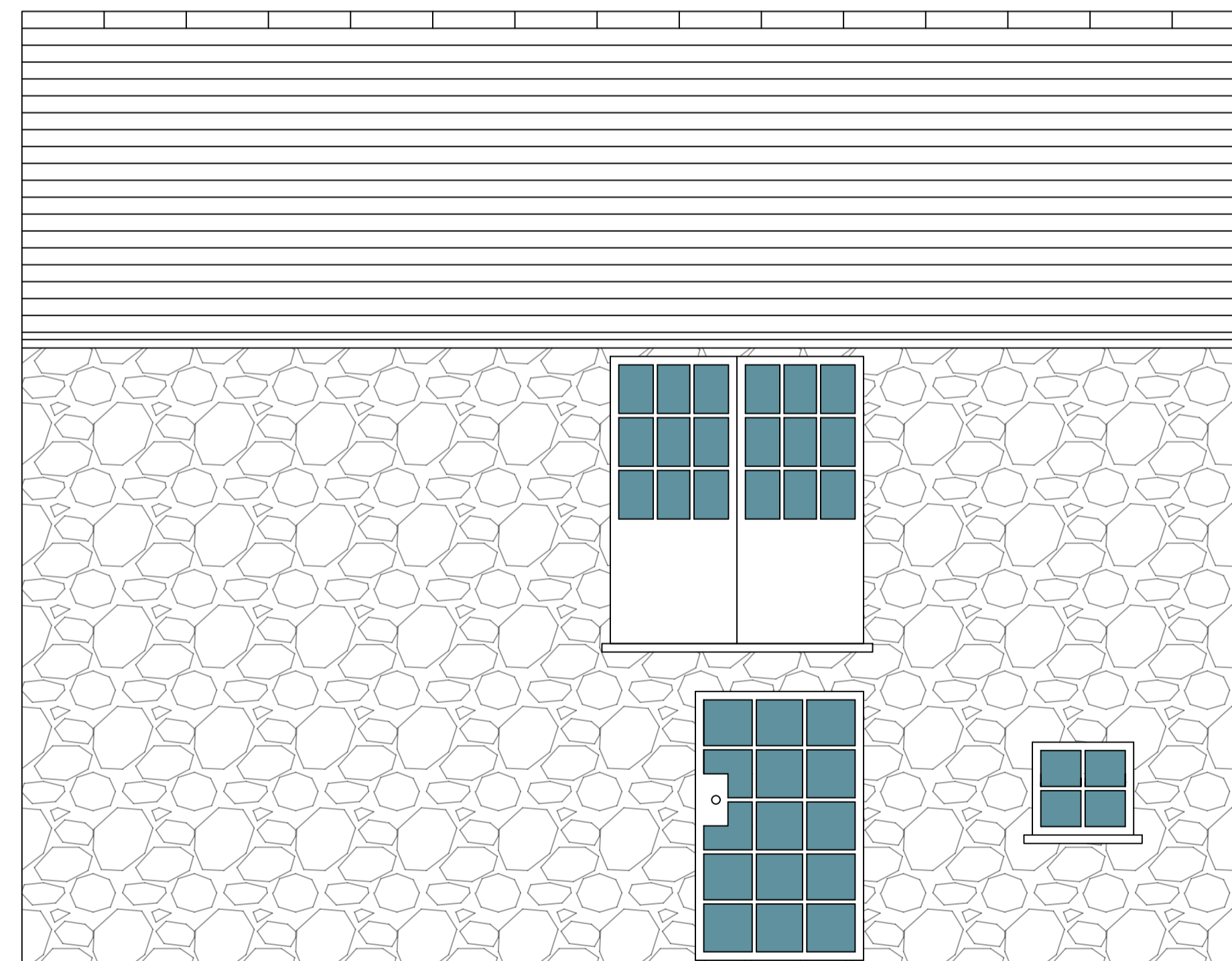

1:30 @ A1



SITE ADDRESS:
CARPENTERS, PORTLOE

DRAWING NAME:
NORTH AND SOUTH
ELEVATIONS

DRAWING No: 103

DRAWN BY: DATE:
BSP 21/07/2023

REV: A SCALE:1:30

REV DETAILS:
EXISTING

BSP PROJECTS
SOUTH LTD